The American League race is a thriller. Follow the Nats' progress in The Post with Shirley Povich.

The Washington Post

Cloudy; probably rain.

NO. 21,166 ENTERED AS SECOND CLASS MATTER, POSTOFFICE, WASHINGTON, D. C. WASHINGTON: TUESDAY, MAY 29, 1934 COPYRIGHT, 1934, BY THE WASHINGTON POST PUBLISHING CO. THREE CENTS

ROSS OUTPOINTS M'LARNIN, WINS TITLE

French Aces Span Atlantic To New York, Short of Goal

Wings' Vibration Causes Them to Abandon Continental Hop.

Being Dead Hero No Lure to Rossi

Distance Mark Stands; Pair Is First to Fly Sea Both Ways.

New York, May 28 (AP).—The French aces, Capt. Maurice Rossi and Lieut. Paul Codos, conquered the Atlantic by air again today with new honors and, paradoxically, shattered hopes.

Heavy vibration of the wings caused them to land their silver monoplane, the Joseph Lebrix, at Floyd Bennett Field at 1:38 p. m. (Eastern standard time)—clear across the continent from California, their non-stop goal when they left Le Bourget Field in Paris 38 hours and 28 minutes before.

But they achieved the fame of being first to fly the Atlantic in both directions and were the second to make the westward crossing from Paris to New York.

Their own long distance flight record, set last year from New York to Syria in the same ship, still stands.

Not So Bad, at That.

The first words of the weary fliers reflected their disappointment. Then after a brief rest at a hotel—and a quart of chilled champagne—they agreed the flight performance was not so bad, after all.

"I am very, very sorry," said Lieut. Codos, in French, at the airport. "We had enough gasoline to go on. We had 3,000 liters left and we wanted very much to go on to San Diego and the Pacific Ocean. But the wings were vibrating, so we thought it best to come down."

Capt. Rossi, who piloted the ship to its landing, said as he climbed wearily from the controls:

"I am not at all happy.

"We are not content. We are disappointed not to be able to complete the flight for the prize." He referred to the offer of $66,000 by the French Government for the non-stop distance flight they had contemplated.

Doesn't Envy Dead Heroes.

Rossi, whose elevation to a captaincy in the Air Corps was announced by the French Government just about the time the Lebrix soared over the American mainland, finally observed:

"It is better to be here alive than a hero dead."

Continued on Page 3, Column 1.

French Fliers Land in New York

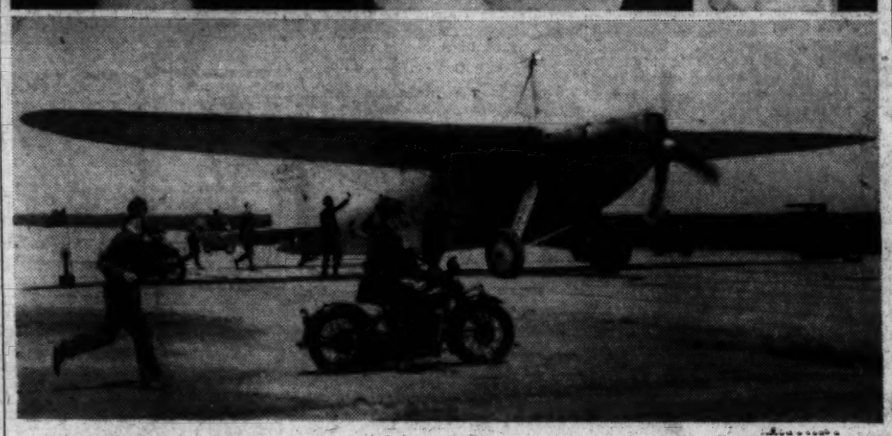

Capt. Maurice Rossi (left) and Lieut. Paul Codos (top photo), surrounded by a welcoming crowd at Floyd Bennett Field yesterday after completing their flight from Paris. San Diego was their goal but minor trouble forced them down at the New York field. The plane is shown landing (below) after covering 3,700 miles of their attempted 6,100-mile flight.

Soviet Rejects American Plan To Settle Debts

Reds Spurn Roosevelt's Basis for Payment of Kerensky Bills.

Moscow, May 28 (AP).—Rejection by the Soviet government of an American proposed basis for negotiation for settlement of Russia's pre-revolutionary debt was revealed today.

The details of the proposal were not revealed. It was understood they were similar to those proposed by President Roosevelt to Maxim Litvinoff, Soviet commissar for foreign affairs, while they were discussing recognition.

The State Department at Washington submitted the proposal to Ambassador Troyanovsky, who was instructed by his government to reject it.

Revelation of the rejection explained to some extent the resentment in Moscow against the ruling of United States Attorney General Cummings that Russia is a defaulter under the Johnson act and consequently not entitled to American credit.

It has been the contention of the Soviet government that failure to recognize and settle the debts incurred by the Kerensky government should not classify the present regime as defaulting.

No comment was available last night at the State Department on Moscow reports that the Soviet government had rejected an American proposal for settlement of outstanding debt questions.

Earlier in the day Secretary Hull had said there was nothing new in the debt negotiations, which, he added, were still going on.

Mother Gives Birth to Five Girls; All Well

She Now Has 10, Oldest 7; "I Should Be in Jail," Says Frail Dad.

Corbell, Ont., May 28 (AP).—Five baby girls, the largest weighing 3 pounds and 4 ounces and the smallest a pound less, were born today to Mrs. Oliva Dionne in her farm home 2 miles from here.

Visitors found the 24-year-old mother and the babies in good condition and the father, seven years older than his wife, busy at his chores.

There are five other children in the family, the oldest, Ernest, being 7. One other child of the couple, who were married in September, 1925, died.

"Oh, pretty good," said Mrs. Dionne after her French nurse interpreted to her inquiries as to how she was feeling.

"Well, do you feel proud of yourself?" the father was asked.

"I'm the kind of fellow they should put in jail," he answered.

They Can Howl.

The babies had not been weighed at the time a group of newspaper

Continued on Page 3, Column 3.

French Plane Lands In Brazil With Mail

Natal, Brazil, May 28 (AP).—The Arc-en-Ciel (Rainbow), trimotored French mail plane, arrived here at 2 p. m. E. S. T., today after a flight from St. Louis, Senegal.

The plane, carrying 300 pounds of mail for South America, made the 1,900-mile trip in approximately 14 hours. Jean Mermoz piloted the ship, with M. Dabry as navigator.

House Passes District Slum Removal Bill

Post's Drive Bears Fruit; Senate Expected to Concur Readily.

The way was paved yesterday for the Capper-Norton alley dwelling bill to become a law when the House passed the measure as amended by the District Committee without opposition and without debate.

The bill, which is in accord with the campaign conducted by The Washington Post, passed the Senate late in the last session, but in a slightly different form, and consequently it will have to be acted on again in the Senate. No opposition to changes is anticipated, however.

Once the bill becomes a law, the President will be empowered to designate an agency that will set about eliminating some of Washington's slums. The agency will be authorized to use an anticipated grant of $500,000 by the Public Works Administration from a fund earmarked for the purpose.

Original Bill Opposed.

The original bill, which passed the Senate, provided that the money should be obtained from an unexpended balance of the United States Housing Corporation. This was opposed by the director of the budget. When the measure was amended to substitute PWA funds, however, the budget director approved the bill as being in keeping with the President's financial policy.

It is estimated that at present there are 10,000 persons living in alley dwellings in Washington "under conditions that tend to foster crime, dependency and disease." The Capper-Norton bill is designed to correct this condition insofar as the $500,000 extends.

The House bill also differs from the Senate bill in that it limits the purchasing prices of alley property to 30 per cent in excess of the assessed value of any square.

Corporation Authorized.

The bill authorizes the President to designate an agency, which shall be known as "the authority," to administer the law. To aid in providing and equipping low-cost modern houses to replace the alley hovels a limited dividend corporation, the dividends of which shall not exceed 6 per cent, is authorized.

The bill makes it unlawful to use or occupy any alley dwelling in the District after July 1, 1944, and prohibits the construction of any more alley dwellings.

The work of clearing Washington's slums is expected to extend over a decade, and more money probably will be granted by the PWA above the original $500,000. The authority is required to make annual reports to the President and to Congress.

Four Dead in Chilean Tornado.

Conception, Chile, May 28 (AP).—At least four persons were dead and a score were in hospitals today following a tornado which cut obliquely across the center of the city yesterday.

Seven in D. C. Bandit Gang Are Named; Hunt Starts

Two Escaped Convicts From Lorton Are Included.

Two Women Also Among Suspects

Linked With Series of Shootings, Holdups in This Area.

Seven members of a tri-State gangster band—five men and two women—have been named as suspects in a recent series of major crimes in Washington and vicinity, The Post learned last night.

The gang, it was revealed, includes two escaped convicts from Lorton Reformatory, suspects in the shooting of Mrs. Mary Elizabeth Fontaine and members of a gunmen band believed responsible for robbing a United States mail convoy and shooting an armed guard at Union Station last December.

As named in a Postoffice Department circular soon to be distributed, the suspects are:

William Davis, 40, escaped convict and "pal" of William B. Phillips, gunman and gang leader killed by Policeman John Caton at Ontario place and Adams Mill road northwest April 10.

Herbert Myers, 39.

Robert Mais, 28, suspect in the shooting of Mrs. Fontaine at Upper Darby, Pa., last month.

Arthur Misanas, 37, underworld leader.

John Kendrick, 39, also an escaped convict and said to be the third gunman at the scene as Phillips was killed in the battle with police.

Barbara Kendrick, 28, wife of the former Lorton inmate, and Marie McKeever, 34, believed to be a companion of Mais.

Wide Hunt Planned.

Postal inspectors, agents of the Department of Justice, and police of several Eastern States, will take up the hunt. The gang is wanted for numerous robberies and shootings in and near Philadelphia; armed holdups in Baltimore and hi-jackings at various points in Virginia and Maryland.

Members of the band also are believed responsible for a $30,000 cigarette hi-jacking near Welden, N. C. It was following this crime that police here received information that led to the killing of Phillips.

The Postoffice circular describes each gang member as "well dressed and quiet." As a center of operations the gang usually rents a furnished apartment, authorities reported, and from there conduct carefully planned depredations.

During summer months a seaside resort usually is chosen as a "hangout," the circular stated.

Police officers were warned to use

Continued on Page 3, Column 3.

Soviet Bread Price And Wages Increase

Admits Wheat Is Damaged by Drought.

Moscow, May 28 (AP).—In its first public admission of drought damage to the wheat crop, the Soviet government today ordered the price of rationed bread increased on June 1.

A general raise in salaries and wages of all persons receiving minimum pay also was decreed to offset the higher cost of living.

The decree, issued by the council of people's commissars and the central committee of the Communist party, did not give the amount of the bread increases, but detailed at length the salary changes, which range from 7 to 16 per cent.

Doctors Fear Rolph's High Blood Pressure

San Francisco, May 28 (AP).—Extreme high blood pressure caused concern today to physicians who are watching Gov. James Rolph, jr., of California, in critical condition at a Santa Clara ranch.

The pressure, with its constant danger of causing a sudden heart attack or cerebral hemorrhage, Dr. J. M. Scanland said, is wearing down Gov. Rolph's resistance.

Actress, 23, Is Charged With Murder in Crash

Los Angeles, May 28 (AP).—The district attorney's office lodged a murder charge today against Thelma Cortez Allen, 23-year-old actress, as a result of the death of William J. Redmond, radio technician, from injuries received in a traffic accident Saturday.

Originally Miss Allen was accused of drunken driving.

65,000 Pay $250,000 To See Ring Contest

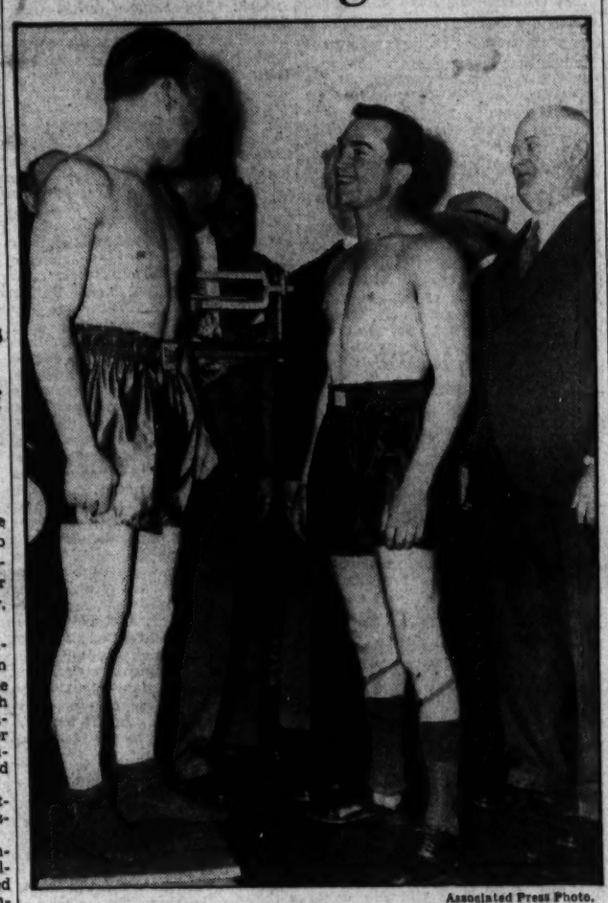

Associated Press Photo.

Jimmy McLarnin (on scales) and Barney Ross weighing in.

Madison Square Garden Bowl, New York, May 28 (AP).—Barney Ross, of Chicago, pounded out a 15-round decision over Jimmy McLarnin, of Berkeley, Calif., tonight to win the world welterweight championship.

A crowd of 65,000 paid $250,000 to see the fight.

The Fight by Rounds.

Round one—Ross felt for McLarnin's head carefully with a long left jab and Jimmy backed away. The Irishman ducked under Ross' left hand, missed with a left and right, and backed Barney slowly across the ring. McLarnin dropped a short left hook on Ross' chin and Barney threw caution aside. He ripped into Jimmy with a short flurry of rights and lefts to the body and then fell back to a cautious crouch. Ross backed to the ropes, flicking McLarnin's head with lefts, and took two hard left hooks to the head and body. They loosened up then and started swinging punches to the head. Jimmy dropped a hard right on Ross' neck and they slugged each other about the head, each with a right hand

Continued on Page 2, Column 4.

Chaco Arms Sale Banned By President

Proclamation Is Designed to End War Between Paraguay, Bolivia.

By Kendall Foss.

President Roosevelt made history last night when he proclaimed the first recorded double-barreled arms embargo.

Taking the lead in what is expected to develop into a world

Continued on Page 2, Column 7.

"Coin" Harvey Better, Physicians Declare

St. Louis, May 28 (AP).—The condition of William Hope (Coin) Harvey, 83-year-old free silver advocate under treatment for a broken hip, was reported "slightly better" tonight.

Physicians said he stood his train trip here well and described his condition as "serious, but hardly critical." The former Liberty Party Presidential candidate was brought to a hospital today from his home at Monte Ne, Ark., where he fractured his hip in a fall.

Rioters Battle 'Frisco Police; Scores Hurt

500 Officers Hurl Gas and Fire Shotguns on Longshoremen.

Developments yesterday in the Nation's strike situation were:

Bullets, rocks and tear gas were used in fierce fighting incident to San Francisco longshoremen's strike.

Two men were beaten badly by mobs in New Orleans waterfront disorders.

A showdown was sought by mediators in Toledo's Electric Auto-Lite strike deadlock while removal of State troops was demanded in view of threats of a general city-wide strike.

San Francisco, May 28 (AP).—Fierce rioting broke out on the waterfront here and at San Diego late today,

Continued on Page 3, Column 5.

"High-Ball" Killing Motion Filed.

Greenwood, Miss., May 28 (AP).—A motion for a new trial for Dr. Sara Ruth Dean, under sentence of life imprisonment for the alleged "poisoned high-ball" slaying of Dr. J. Preston Kennedy, was filed here today.

Armed Havana Terrorists Attack U. S. Embassy Auto

Havana, May 28 (AP).—Anti-American terrorists today followed up their attack on the residence of Ambassador Jefferson Caffery by waylaying the automobile of the First Secretary of the Embassy and breaking the windshield.

The First Secretary, H. Freeman Matthews, was not in the car at the time. One of the four gunmen who forced the chauffeur to the curb remarked as he struck the windshield with his pistol: "This is for Matthews."

After the attack, Ambassador Caffery revealed that the shooting at his residence last night, resulting in the serious injury of a soldier guard, was the second such attempt, the house having been fired upon three weeks ago.

"We want to tell you to get out of Havana within two weeks," Matthews' chauffeur, Charles Taylor, of Washington, quoted one of the gunmen as saying. "This is your last trip to town. Don't drive Matthews' car any more."

The official car was forced to the curb by the gunmen's machine, which carried no license plates, Taylor said.

The attack occurred as he was driving along fashionable Fifth avenue, not far from the Ambassador's residence, after taking Matthews to the embassy from his home in Country Club Park.

The gunmen's threats intensified the police precautions against anti-American elements in Havana, who were described Saturday by police officials as plotting to kill the Ambassador and destroy property of citizens of the United States.

The gunmen were armed with machine guns and pistols, the chauffeur said. They pulled alongside him and forced him to stop after threatening him with the weapons.

After the shooting last night a special session of the Cuban cabinet was called, and it was understood that acts of terrorism against Americans were discussed at length.

Foes Predict NRA Doom As Johnson Curbs Codes

Schall and Britten Hail End of Price-Fixing in Seven Groups.

Move Is Termed Start of Crack-up

Recovery Heads Assert Changes Are Only to Bolster Drive.

NRA beat a retreat yesterday from regulation of seven troublesome service trades while Congressional critics heralded the move as "the cracking up" of the recovery unit.

Gen. Hugh S. Johnson, acting to localize codes with the approval of President Roosevelt, as exclusively predicted by The Washington Post, issued an order sweeping out of existence price-fixing and fair practice provisions of seven compacts: Cleaning and dyeing, motor vehicles' storage and parking, barber shops, shoe repairing, bowling and billiards, advertising display installation and advertising distribution.

Officials expected similar action within a week on pacts for hotels, restaurants and perhaps a few other service trades as NRA conceded the futility of trying to enforce minimum prices for such businesses on a National scale.

Britten Sees "Cracking."

"The cracking up of NRA has started," asserted Representative Fred Britten (Republican), Illinois.

He predicted the next step of NRA would be "to announce that the steel, oil and practically every other important code is operating in violation of the law in the direct promotion of monopolies."

Senator Thomas D. Schall (Republican), Minnesota, joined the chorus of opposition by ridiculing NRA for ever seeking to regulate barber shops and similar businesses. He termed it "the failing NRA" and "the crack-down game that knocked industrial production down 25 per cent in 90 days."

Recovery chieftains heatedly denied NRA is collapsing. They

Continued on Page 2, Column 1.

Convict Cleared After 16 Years

Mail Robber in Georgia Confesses Slaying He Pinned On Other.

Rome, Ga., May 28 (U.P.).—An unexpected confession to a slaying that occurred 16 years ago revealed today that an innocent man is serving a life sentence in Atlanta Federal Penitentiary.

Thomas F. Carden and two other men were awaiting sentence before Federal Judge E. Marvin Underwood in United States District Court here today on charges of robbing postoffices at Berryton and Lyerly, Ga.

The courtroom was startled when Carden suddenly said he wanted to confess to beating Charles L. Earle to death with a blackjack at Fort Oglethorpe in 1918.

Carden was a prosecution witness in the trial in which Bert Long was convicted of the crime 16 years ago. Long started serving a life sentence at Atlanta June 11, 1918.

Carden said the matter had weighed heavily on his conscience and he could not stand to let the innocent man stay in prison any longer.

The judge who presided at Long's trial, the jury foreman and half the jury that found him guilty are now dead.

The court said proceedings would be started immediately to free Long. It was reported that Congress would be asked to pay the innocent man for the 16 years he has served in prison.

Wheat Nears $1 Mark in Drought

Price Climbs as Torridity Adds to Damage.

Chicago, May 28 (AP).—Torrid weather in the wheat-producing Northwest that intensified prolonged drought was the impetus today for feverish buying that hoisted prices almost to a dollar a bushel.

Other grains, particularly corn and oats, were snapped up by traders as the bullish sentiment, which had been checked temporarily by last week's scattered rainfall, was unbridled again on receipt of increasing reports of widespread damage to crops.

July and September deliveries of wheat and oats and the September options of corn and barley sold at new high prices for the season.

Cleveland Cab Strikers Riot

One Woman Hurt; Nine in Wild Battle Are Arrested.

Cleveland, May 28 (AP).—Rioting for almost an hour, striking taxi drivers and sympathizers smashed the windows of four cabs in downtown Cleveland late today when the operating company attempted to take ten of its machines on the street under police escort.

One woman was hurt slightly as a bolt hurled at a taxi ricocheted off it and struck her in the leg.

Nine persons were arrested, charged with disorderly conduct, and traffic was tied up for 20 minutes in the city's main thoroughfare, Euclid avenue.

The warfare, a renewal of that initiated Saturday when the Yellow Cab Co. attempted to operate its machines over the protest of the strikers, turned the downtown sector into a scene of wildest confusion.

Lost While Fishing, Boy, 10, Found Dead

Body Discovered in Wilds of California.

Northfork, Calif., May 28 (AP).—Ten-year-old Richard McPherson was found dead today, two days and three nights after he became lost with two others on a fishing trip into the wild Rock Creek country in the Sierra National Forest. He was the son of Chester McPherson, a forest lookout.

The body was found in a thick clump of brush about 1,000 feet below the point at which Richard, his older brother, Robert, and their cousin, Howard Ibbotson, 12, camped Friday night.

An examination of the body by searchers disclosed no marks indicating any injury and led them to believe the boy died of exposure.

Texas Jail-Breakers Kidnap Motorists, Flee From Posses

Guthrie, Okla., May 28 (AP).—Three heavily-armed Texas jail breakers who kidnaped two motorists and seized their automobiles today in a wild dash for freedom across Oklahoma were hunted by posses tonight in the Osage Hills badlands.

The outlaws, who released one motorist unharmed after his automobile had been burned out by furious driving, apparently still held their second victim. Police Chief Joe Meyer, of Cleveland, Okla., leader of a posse, reported sighting the fugitives' car near Cleveland, in the southern edge of the Osage Hills, with four men in it.

Earlier, fear had been expressed for the safety of the second man, who had not been identified, because of reports the jail breakers' car had been seen bearing only three men.

Posses quickly blockaded roads in central and northern Oklahoma and southern Kansas and Missouri after the youthful fugitives released Robert Jones, of Dallas, whom they kidnaped between Ardmore and Turner Falls, in southern Oklahoma.

Jones reported his abduction to officers here from a roadside telephone despite a threat of death if he didn't "keep your mouth shut."

As Jones was released the fugitives stopped an unidentified motorist and transferred to his coupe.

The outlaws, George E. Droddy, 19, of Pineville, Mo.; Adrian Petty, 16, Kilgore, Tex., and Roy Batts, 21, Sherman, transferred from one stolen car to that of Jones' when they came upon him at a roadside inn. One of the fugitives exchanged clothes with the motorist.

The three jail breakers sandbagged Jailer W. V. Graham in the Sherman (Tex.) Jail yesterday, crawled through the jail attic and fled in a picnicker's automobile at the point of Graham's pistol. They bragged about their escapade, Jones told the Guthrie officers.

Critics Predict NRA Crack-up In Code Curbs

Price-Fixing Abolished by Johnson in Seven Minor Groups.

Continued from Page 1.

pointed out child labor, minimum wage, maximum hours and collective bargaining sections of the service codes remained in force and must be observed by those who fly the Blue Eagle.

Changes Held Needed.

They emphasized that if the dry cleaners, for instance, of a given trade area want to set up their own compact of fair prices and practices, NRA will approve the agreement and attempt to enforce it.

The changes, officials insisted, are simply part of a program to eliminate impracticable code requirements and shake NRA down to a more effective basis. Another move to that end, consolidation of codes for many minor industries, may be announced shortly. Such adjustments, Johnson believes, will relieve NRA of a great burden of controversy and permit greater attention for basic codes.

Johnson's order was silent on legal enforcement for either National or local codes. Observers believed the NRA legal division and United States attorneys would act in extreme cases only.

NRA Breathes Hope.

NRA seemed hopeful that with 85 per cent of service establishments supporting local agreements there would be no necessity for legal protection against chiseling by the minority. The new method was counted on to develop wider use of the Blue Eagle as a business-soliciting measure.

Britten read a roster of prominent industrialists behind the New Deal. Walter Teagle is for it, he said, "because it permits him to fix prices, and what do they (the Standard Oil of New Jersey) care about the consumer or the farmer?"

"Why," he asked, "shouldn't Thomas W. Lamont of J. P. Morgan's be for the New Deal? It would be absurd even to suggest he was not. Charles M. Schwab, of United States Steel—why shouldn't he be? We should examine their heads for lunacy if they weren't. Every pound of steel that moves over the United States today goes under a fixed price, a monopoly.

"But among the supporters you don't see the pictures of Al Smith, former Senator James Reed, of Missouri, Senator Carter Glass, of Virginia, or Clarence Darrow—but I'm told Darrow has a very well-defined idea about the New Deal."

Congress Probe Hinted.

Britten warned he would sponsor a resolution for a Congressional investigation unless the NRA halted "price-fixing monopolies."

The Illinois Representative last week came forward with a resolution immediately following publication of the Darrow report which called for an investigation of the National Recovery Review Board's charges of oppression of the small business man through monopolistic practices. It also called on President Roosevelt to stay the proposed dissolvement of the group until the inquiry could be completed.

"The investigation," he asserted yesterday, "would prove beyond the slightest doubt that the NRA is the direct cause of law violations never intended by Congress.

"When I say that the President himself, Gen. Johnson, the Attorney General and the Federal Trade Commission agree that trade monopolies now exist in practically every line of trade endeavor, I know what I am talking about and that they will admit it, when questioned.

"I shall, by Congressional resolution, call upon the Federal Trade Commission to perform its duty and advise Congress concerning the illegality of the price-fixing monopoly-making codes."

Schall Waxes Sarcastic.

Schall pointed out the barber shop code was framed under the power of Congress to regulate interstate and foreign commerce.

"What," he inquired, "has a local barber shop got to do with interstate and foreign commerce? When you get a shave is that interstate commerce? When you get a hair trim is that foreign commerce?

"It might be the kind of foreign commerce which the Administration has in mind under its demand for tariff-making powers—to trim American labor, shave American industries and both shave and trim the agricultural industry through secret White House tariff tinkering."

He cited Government reports on the business trend for the last six months of 1933 in this country, Canada and Great Britain. The United States showed a drop of 28 per cent, he said.

Points to Canada.

"Canada had a never failing upward trend of about 20 per cent in the same period," Schall said. "British production climbed about 18 per cent from July to December and maintained that upward trend. Great Britain even achieved a balanced budget and a treasury surplus while the United States Administration was facing a Treasury deficit of billions."

NRA answered the decline from the July peak represented reaction from industry's big spurt last summer to build up stocks of low cost goods before codes became effective, he contended.

Schall said 10,000,000 persons remained unemployed and complained of price-gouging under NRA.

"When the President goes on his next fishing trip for tarpon," he concluded, "he should not fail to take along a boatload of NRA for ground bait and use Johnson for catching a whale."

Candidates Meet At Denton Service

Denton, Md., May 28 (AP).—Four candidates for Governor of Maryland—Gov. Ritchie, Mayor Howard W. Jackson of Baltimore, and Dr. Charles H. Conley, of Frederick, Democrats, and H. Webster Smith, of Baltimore, Republican—attended the annual Memorial Day exercises here yesterday.

G. O. P. to Pick New Chairman And Meet New Deal 'Head-on'

Feeling Grows Definite Choice Imperative at Chicago Meeting.

By Raymond Clapper.

An inclination to meet the New Deal headon is developing within the higher councils of the Republican Party it developed last night as discussions proceeded among leaders relative to selection of a new party chairman at the meeting of the Republican National Committee in Chicago a week from today.

While there is general feeling that the new chairman must come from the Middle West—the East is considered to be in ill-favor—some influential leaders insist the new chairman must be "sound" on the Constitution and while moderately liberal, must be the type of man to inspire the confidence of the business world.

Republican leaders who early this year were inclined to flirt with the New Deal philosophy, now feel that the Republican Party must stand on its own feet and go to the country on the claim that it is the party of "sound government."

These general phrases translated out of the jargon of politics mean that the Republican Party leaders are beginning to turn thumbs down sharply on many of the experiments in the Roosevelt program.

Reed Victory Helps.

This attitude has been stimulated by the recent victory of Senator David A. Reed in the Pennsylvania Republican Senatorial primary, where, on a platform of opposition to the Roosevelt program, he battled Gov. Gifford Pinchot, who was frankly a New Deal Republican.

Republicans also are encouraged in their anti-New Deal tendencies by the declarations of outstanding Democrats like Senators Glass and Byrd, of Virginia, and Tydings, of Maryland, whose recent utterances are phrased in language much like that heard from the Republican side. With Democrats beginning to speak up in this vein, Republican leaders are losing their earlier timidity.

Republican leaders have scrapped all thought of deferring selection of a new chairman of the National committee until next fall. They are on the contrary, speeding up the hunt for the right man. He has not been found, but leaders are generally agreed that the matter must be decided at Chicago next week.

Recently some party leaders suggested that the party carry on without a chairman until after the fall elections due to the difficulty of finding anyone suitable now. But the concensus as disclosed last night was that this would be a serious error with unfortunate consequences. It would, a number of leaders said, give the impression to the country that the Republican party was bankrupt in leadership. They feel a choice next week is imperative.

Seek Definite Choice.

Party leaders also are unwilling to go to Chicago without a definite choice in mind if they can avoid it. It has been impressed upon them that to assemble without a fairly definite idea of one or two men who might be selected would be to run the risk of a hasty eleventh-hour decision which might be regretted later.

But the man is not yet in sight. Every name put up thus far has been knocked over.

There is strong opposition to choosing anyone from the House or Senate on the ground that members of those bodies have their own election problems. This appeared to eliminate Representative Chester Bolton, of Ohio, cochairman of the Republican joint congressional campaign committee, and Senator L. J. Dickinson, of Iowa, 1932 convention keynoter.

However, Dickinson is not up for reelection this year and might still prove to be a satisfactory choice. He is from the right part of the country, has been a leader in the Republican attack on the Administration, is widely known as the former leader of the House farm bloc and makes a good political speech. His Senate duties, however, might interfere with the traveling and time-eating conferences which go with the chairmanship.

Others Considered.

Others who have been under consideration include Walter J. Kohler, former Governor of Wisconsin, the big bathtub manufacturer; Walter E. Edge, of New Jersey; Silas Strawn, of Chicago, and Walter S. Hallanan, of West Virginia. The Iowa national committeeman, Harrison E. Spangler, a close friend of Herbert Hoover, also has been mentioned—as who has not. Former Senator James E. Watson is supposed to have the most votes lined up. One prominent Republican woman is said to have gone around the country gathering up votes for Jim. He has so much opposition that his chances are not regarded as hopeful. Jim comes from the Middle West and fits the prescription geographically but he is regarded as being too far East in other respects.

Considerable sentiment exists for Edge, a self-made business man with a good record, yet it has been suggested that because he is a brother-in-law of Walter C. Teagle, of Standard Oil, he might be objected to in the West. Kohler, also a successful business man, has been criticized by labor, and while Governor he was the target of an ouster suit based on his campaign expenses. He won, but some feel his selection as chairman might cause old history to be rehashed. So it goes down the line. At the moment the party appears to be searching for the perfect man.

Patience Wears Thin.

"If the perfect man was chosen, somebody probably would object that he was born too long ago," one leader, whose patience is wearing thin, said last night.

The two most influential individuals on the committee appear to be Charles D. Hilles, of New York, and Walter F. Brown, of Ohio, former postmaster general and Herbert Hoover's backstage manager in 1932. Hilles was out of favor during the Hoover Administration because he led the "stop-Hoover" brigade at the 1928 convention. Senator Hastings, of Delaware, cochairman of the joint congressional campaign committe, was in New York yesterday conferring, it is understood, with Hilles as to what should be done at Chicago.

"I think we are going to have an old-fashioned Democratic committee meeting with everybody fighting it out at Chicago," one leader said. "We can't seem to agree in advance."

Everett Sanders, retiring chairman, who has been critically ill and whose physical condition makes his continuation as chairman out of the question, has been back at his office for the last week and will be on hand at Chicago personally to offer his resignation, it was learned.

G.O.P. Women Gather Today

450 to Attends Session at Richmond; Party Leaders to Talk.

Richmond, May 28 (Spl.).—More than 450 reservations have been made for the luncheon here tomorrow in connection with the State-wide conference of Republican women, it was announced today by Aubrey Hawkins, city committee chairman.

Representative Hamilton Fish, jr., of New York, will be the speaker. Large delegations are coming here from several points in the State, Mr. Hawkins announced. Mrs. Felix Parker, of Roanoke, will bring three bus loads, and Mrs. H. E. Page, of Norfolk, will have a similar party. There are numerous reservations from Lynchburg, Harrisonburg, Charlottesville, Staunton and other cities.

Mrs. Ellis A. Yost, of Washington, chairman of the women's division of the Republican National committee, will lead the discussion at the State-wide conference. Mrs. Murray Boocock, of Keswick, National committee woman from Virginia, will preside. The conference will open at 11 o'clock and the luncheon will be at 1 o'clock.

Among the prominent party leaders who will be here are State Chairman Mrs. H. B. McCormac, of Winchester; Mr. and Mrs. Fred W. McWane, of Lynchburg; Maj. and Mrs. Henry A. Wise, of Kiptopeke; Henry W. Anderson and former Representative and Mrs. Menalcus Lankford, of Norfolk.

Two Fight Death; One Dead in Crash

Hagerstown, Md., May 28 (Spl.). Two of three persons injured in an automobile crash last night near here, in which Leon Corder, 18, was killed, remain in a serious condition at the Washington County Hospital.

Carl Lushabugh, 18, and Mary Cornell, 18, Hagerstown, were injured seriously and Mary Teach, 19, less seriously.

All four were occupants of a car driven by Harry A. Anthony, which collided with the car driven by Brig. Gen. Washington Bowie, jr., of Baltimore, who, with several occupants, escaped injury. Anthony is under arrest charged with failing to stop at a boulevard sign and reckless driving.

Kin See Couple Killed by Train

Woman and Husband Die in Crossing Crash.

Waynesboro, Pa., May 28 (Spl.).—A woman and her husband were killed yesterday when their car was struck by a Pennsylvania Railroad train at a grade crossing on the Fayettesville Mont Alto road near here.

Mrs. Elizabeth A. Knight, 53, Camp Hill, near Harrisburg, Pa., died shortly after the accident and her husband, Bruce Knight, 52, died several hours later.

The crash was witnessed by other members of the family riding in a second car. Knight apparently did not see the freight until his auto was on the crossing. The car was carried 62 feet by the locomotive.

Virginia Kiwanians AskRoadAllotment

Bristol, Va., May 28 (Spl.).—Following announcement that Virginia will probably get approximately $7,400,000 of Federal funds for highway construction, Kiwanis clubs of Norton and Big Stone Gap are seeking an allocation to complete Route No. 23 from Moccasin Gap, Va., to the Kentucky State line. The project will require approximately $1,500,000, it is estimated.

Resolutions were adopted at a joint meeting of the Norton and Big Stone Gap clubs, and were sent to the State Highway Department at Richmond.

The resolutions, prepared by J. L. Camblos, of the Big Stone Gap club, pointed out that Route 23 passes through a populous section of the country, intersects with other National highways and carries a great volume of traffic, adding that the highway is "practically complete, except in Virginia," with the result that traffic is being diverted.

Man Shot in Hotel Still in Critical Shape

Hagerstown, Md., May 28 (Spl.). The condition of T. E. Davis, 28, Barton, Md., found shot through the head in his room at a local hotel last night, remained critical today at the Washington County Hospital.

No explanation from Davis was obtained. A maid, knocking for admittance, heard a weak voice tell her to come in. She found Davis on the floor. A revolver, with a discharged shell, was found beside him.

65,000 Crowd Sees M'Larnin And Ross Fight

Poor and Rich Alike Jam Bowl on Long Island for Title Bout.

Continued from Page 1.

free, until the bell broke them and sent them to their corners.

Round two—Ross stabbed at Jimmy's head with his left and the Irishman bobbed underneath with a left hook to the body and a right cross to the chin that made the lightweight blink his eyes. McLarnin crowded the little fellow, roughing him with both hands, driving lefts and rights to the body. He drove Ross into a corner with a swift barrage of body blows, but Barney wheeled swiftly, pulled out, and stabbed Jimmy's head with lefts. McLarnin feinted and smashed a hard right on Barney's jaw. His ferocity slowly increasing, McLarnin smashed Ross to the ropes with a left and right to the body and nearly spilled him with a right high on the forehead. Desperately Ross fought back, catching McLarnin off guard with a swift two-fisted onslaught to the head, and he was driving McLarnin in before him at the bell.

Round three—McLarnin bored into Ross with two left hooks to the body, took a half dozen left jabs to the face, then backed Barney across the ring with two more short lefts to the head. Ross flicked Jimmy's head with a nice left jab and they wrestled a moment in a clinch. McLarnin belted Ross with a right to the chin and merely set him punching mad. The little fellow swarmed into Jimmy with both hands, hooking lefts to the body, rights to the head, and as McLarnin backed away, hard pressed, he missed a terrific right to the head. Ross whipped after him, shooting three left hooks to the body and a right to the head and again Jimmy, flustered, missed a long right hand aimed for the chin. Barney was up on his toes boxing prettily, stabbing in deadly fashion with his left into McLarnin's face, as the bell rang.

Round four—McLarnin ducked, bobbed, wove under a stream of left-hand jabs. A half dozen caught his face, but he came up inside with a hard left and right to the body. Jimmy hooked another left hard to the head before Ross, standing up surprisingly well under McLarnin's heaviest fire, tied up the welterweight champion in a clinch. As they broke loose, Barney swiftly banged two lefts to the body and he followed McLarnin into the ropes with both hands pumping furiously to the Irishman's head and ribs. McLarnin caught him coming in with a hard right to the head, but he couldn't stop the flashy little lightweight. A right drummed into Ross' body, but he shot back McLarnin's head with a crashing left hook that wobbled the Irishman's legs. McLarnin thundered both hands into Ross' slim body again, but Barney ripped two more left hooks into McLarnin's head. The bell rang and McLarnin went to his corner with blood trickling from his nose.

Round five—Fighting more cautiously, McLarnin stood in midring and tried to match right hands with the lightweight champion, but Barney had the swifter jab, and Jimmy was forced to block and duck away. Jimmy came back fast with a right that made Barney blink again, but the little fellow shook off the blow and flashed two rights into Jimmy's head. McLarnin threw a long right into Ross' side and Barney flashed back with both hands to the head, drawing fresh blood from McLarnin's nose. Ross chased McLarnin across the ring and rocked him with a crushing volley of rights and lefts to the head. Jimmy wobbled and the crowd roared at the sight of the little man belting the murderous Irishman from one rope to the other. Jimmy got his guard up and was holding Ross off with a left at the bell.

Round six—Blood was still seeping from McLarnin's nostrils as he came out jabbing carefully at the bell. As they sparred in midring, Ross hooked his left fiercely to McLarnin's head, drove him into the ropes and then chivalrously stepped back as McLarnin's head was caught under the upper strand. The crowd cheered as McLarnin freed himself, and Ross came right back with a straight right that started a lump under McLarnin's left eye. Floundering uncertainly, his face blood-smeared, McLarnin managed to throw two long rights into Ross' body. Barney danced around him, flicking with his left, hooking it to the head, until the bell rang and McLarnin walked wearily to his corner.

Seventh round—McLarnin sought desperately to make an opening for his right hand as it became more and more evident that he now had to put the lightweight champion down in order to win. He thumped two lefts on the challenger's chin and drove a hard right into Barney's head, but little Ross bounced right back. Jim smashed a right into Barney's side and a spot the size of his glove glowed red as McLarnin's glove came away. Jimmy drove his challenger across the ring with three lefts to the head, but missed again with a left and left himself open for another of Ross' cutting, lightning-fast left hooks. A right drove into Barney's body and apparently he decided this had gone far enough. He ripped into McLarnin with both hands, flayed him all the way across the ring, and drew fresh smears of blood from the welterweight champion's battered face. They slugged toe to toe on the ropes and were fighting furiously as the bell sounded, so furiously they did not hear the gong and Referee Forbes had to pull them apart.

Round eight—Jimmy poured at Ross' body with a long left, striving to get the little man's guard down. He succeeded, but the left hook he flashed to Ross' head landed high on the challenger's temple. Much steadier now, McLarnin pumped two left hooks into Barney's chin and they belted each other about the body in a clinch. Ross poured a stream of left jabs into McLarnin's head, but Jimmy pulled back and drove a hard right to the jaw. Ross never gave an inch. He hammered right back at McLarnin with two left hooks to the chin and both missed rights and lefts to the head as they started swinging from their sides. McLarnin tried to match Ross' left hook, but Barney hit him five times on the chin to McLarnin's twice. Jimmy's face spouted blood again, and he fell into a clinch as the gong rang.

Round nine—Fresh apparently as if he were just staring out, Ross danced out behind his bitting left hand and flicked McLarnin's soggy features. Jimmy tied him up and they pummeled each other's body in close. McLarnin drove in with a long right to the head, but again the once-stunning wallop in the Irishman's glove merely incited Barney to fury. The lightweight champion stormed back with both hands, into Jimmy's face. As the crowd howled, blood spattered all over his face. As they matched left hooks in midring, McLarnin smashed a short belt to the jaw and Barney was bowled off his feet. He came up without a count and as McLarnin tore in desperately, swinging with both hands, Ross lifted a left hook to the Irishman's jaw and Jimmy flopped over on his haunches. He came right up grinning and they shook hands. They were belting each other furiously again as the gong rang.

Round ten—They came right out in a clinch, both quite weary, and Ross freshened for the first time with the aid of smelling salts in his corner. McLarnin pushed Ross across the ring, driving one good right to the body, but Barney came off the ropes with two thudding left hooks to the chin. A long right and high on the temple shook Ross, but he put down his head and tore into McLarnin savagely with both hands flinging a stream of leather to the Irishman's jaw. McLarnin almost fell from weariness as he missed a left hook and right cross to the head, and Ross ripped furiously with both hands to the Irishman's body. Jimmy danced in an effort to get the spring back in his legs, and they bounced into each other, swinging long rights to the head that shocked them both. They were both wavering slightly at the bell.

Round eleven—They seemed tired as they matched left jabs and Ross retreated all the way to the ropes into McLarnin's glancing right to the body. Jimmy drove three rights to the body as they came off the ropes, but Barney started blood streaming again from McLarnin's nose with a short, stabbing right. There wasn't much on their punches now as they loafed a moment in midring, but it was just a lull before the storm. Each loosed both hands simultaneously in two-fisted volleys to the head. They stood and swapped punches, full smashes, both teetering a bit in the blast. The crowd roared gleefully, but the storm blew itself out and they leaned on each other, swapping lefts and rights in half-hearted fashion, both very tired as the gong rang.

Round twelve—McLarnin stabbed the challenger's face, with a long left jab and Barney answered in kind, neither landing effectively. McLarnin glanced a right off Ross' chin and pounded him into the ropes with both hands, digging deep in the body. They wrestled clear, fell back into another clinch, and Ross held as Jimmy sunk his heavy fists again into the challenger's ribs. Barney started to fight back, but McLarnin caught him with another left hook and right cross to the head, and once more Ross held. Blood was seeping now from Ross' lips. Still concentrating on the body as Barney tired under the fusillade, McLarnin drove the lightweight king into the ropes and kept up a drumming fire. Ross staggered from weariness as he missed a left hook to head just as the gong clanged.

Round thirteen—Ross boxed slowly and McLarnin pumped his head with left jabs before he switched to the body with a hard left hook and short right. Ross tried to speed up, but McLarnin caught him with a left hook and right cross to the chin. Back came Ross courageously, shooting with both hands in staccato fashion to McLarnin's head, then to the body, as Jimmy missed with both hands. McLarnin drove Barney into a corner with a left and right to the head, but Ross savagely pounded his way out with a short, two-fisted attack inside to McLarnin's head. McLarnin was warned for hitting Ross low with a left hook, but Barney took matters into his own hands and flailed Jimmy with a short two-fisted rally. Ross hooked his left into McLarnin's battered face at the bell.

Round fourteen—Referee Forbes signaled to the judges that McLarnin had lost the last round because of a low blow. Ross danced out smartly, poking lefts into Jimmy's face, and they quickly fell into a lugging match in the center of the ring. Ross beat the welterweight champion to the punch with three left hooks to the head, but Jimmy landed one solid left smash on the challenger's chin. They leaned on each other in a clinch, banging each other on the back of the head with both hands. McLarnin speeded up and whipped two crunching left hooks into Barney's chin and Ross held on. He pulled loose quickly, buried both hands in McLarnin's body in a furious exchange, wobbled for a second under a full right smash to the head and then came back with amazing stamina to pummel McLarnin along the ropes. He beat Jimmy consistently to the punch with both hands from then until the bell rang.

Round fifteen—McLarnin tore into Ross desperately, chugging both hands to the body, but Barney met him with a gallant counterfire. They slipped into a clinch and Ross held tightly while McLarnin sought to cave him in with body smashes. Jimmy shifted suddenly to the head and three short jarring left hooks, but gallant little Barney stood toe to toe and slugged it out with him. Finally Barney had to hold, the challenger wavered under a crashing right to the side. It was just for a second, though, the challenger flew bacv HT8HT8RA9RHT8 ger flew back furiously with both hands, belting madly at McLarnin's head and sides. McLarnin staggered slightly as he missed a right, and they stood head to head, with a huge crowd yelling deliriously, wobbling and punching up to the final bell.

They were so tired they had to hang onto each other for support until help came from the corners.

The preliminary program got under way with a four-round victory for Teddy Loder, New York welterweight, over Frankie Cinque, also of New York.

The restless throng, still piling down the aisles, settled somewhat for its first taste of fisticuffs for the evening as Loder, a methodical little fellow, easily belted out a decision but failed to floor his rival. Loder weighed 144 pounds, Cinque, 141¼.

Weather conditions were perfect with the night clear and a cool breeze driving off the heat of the day.

In the second preliminary, Peter Mike, of Southampton, Long Island, once a member of the society stable of fighters whose patron was Edward F. Hutton, financier, fought a four-round draw with Tony Scarpati, sponsored by a couple of fellows from Brooklyn.

The judges disagreed after Peter Mike won the first two rounds, suffered a bloody nose, and lost the next two, so Referee Billy Cavanaugh, boxing instructor at West Point, was called upon to declare the dispute a draw. The bout was slow, there were no knockdowns, and no one was paying much attention anyway.

Scarpati weighed 145½ pounds, Mike, 146.

Arms Embargo For Chaco Area Goes in Effect

Paraguay, Bolivia Affected by Proclamation of President.

Continued from Page 1.

movement to stop the Chaco war between Bolivia and Paraguay by drying up the sources of supply, the President signed a proclamation making it unlawful to sell any arms or munitions of war anywhere in the United States to the warring countries or any person representing them.

In his proclamation President Roosevelt declared the prohibition of such sales might contribute to end the disastrous fighting in the interior of South America and that he had consulted with other American republics and been assured of their cooperation. These statements were made necessary by the wording of the joint resolution hurried through Congress last week and signed by Mr. Roosevelt and Vice President Garner a few hours before the proclamation was issued.

Mr. Roosevelt requested Congress for such action last week when it was ascertained that munitions manufacturing nations had shipped many millions of dollars of death-dealing equipment into the jungles where fighting has been going on for more than a year.

Of the grand total, American manufacturers sold $1,050,045 in war implements to Bolivia and $94,843 to Paraguay. The shipments consisted largely of machine guns, aircraft, cartridges, trucks and raw cotton.

The penalty for violation is $10,000 fine, or two years' imprisonment, or both.

To Secretary of State Hull is delegated the power to prescribe exceptions and limitations to the proclamation.

Hickey-Freeman
CUSTOMIZED CLOTHES

DECORATION DAY

Our stocks of smart accessories for outdoors usage contain just what you need for tomorrow. Sport coats, slacks or flannel trousers. Colorful ties, mesh shirts, sports hose and belts, and many other things that you have planned to get.

Goldheim's
Apparel for Gentlemen . . . Established 1875
1409 H Street N.W. NAtional 1409

Pottery Cemetery Vases—35c

As Interest Turns Outdoors—
Bamboo Porch Screens
Best grade. From the outside of the reed—weatherproofed by Nature. Width 5 feet—drop 6 feet 8 inches $2.95
6 ft. and 7 ft. widths proportionate

Folding Chairs
Of generous proportions for solid comfort. Metal braced. Reinforced seats. Varnished frame. Canvas colors of orange and green. $1.95

Other Canvas Folding Chairs 98c up

Housewares Dept.—First Floor—Telephone National 1293
DULIN & MARTIN
Connecticut Ave. and L
HOME FURNISHINGS FOR 87 YEARS—NORGE REFRIGERATORS

NEW LOW COST TELEGRAPH SERVICE for WASHINGTON
This new low-rate service is available between Washington and eleven other major cities... from any Postal Telegraph office or call box ...or your own telephone*.

To these cities:
NEW YORK OAKLAND
BOSTON LOS ANGELES
CHICAGO SAN DIEGO
NEW ORLEANS SEATTLE
SAN FRANCISCO TACOMA
PORTLAND, ORE.
THE INTERNATIONAL SYSTEM
Mackay Radio
Commercial Cables | All America Cables
*Charges will appear on your telephone bill. Postal Telegraph
From any Postal Telegraph office or call box . . . or your own telephone

SPECIAL NOTICES

I WILL NOT BE RESPONSIBLE FOR debts other than those contracted by myself. G. W. HERITAGE.

TO PREVENT CONGESTION AND AVOID accidents, the gates of the Glenwood Cemetery will be closed to vehicular traffic on May 30, 1934.
BOARD OF TRUSTEES.

WANT TO HAUL FULL OR PART LOAD to or from N. Y., Richmond, Boston, Pittsburgh and all way points; special rates NAT'L. DELIVERY ASSN., INC., 1217 N. Y. ave. NA. 1460. Local moving also

WE HAVE 'EM FOR THE 1934 BRIDE. Wedding rings, diamonds and watches. CHAS. F. HERRMANN, 811 E st. nw. 2d floor. Watch and jewelry repairing. Est. 1892. Call DI. 0938.

PRIVATE SECRETARIES
Early civil service jobs are in demand
Beginners' and Review Courses in Gregg and Boyd Shorthand now forming; all secretarial subjects. Touch typing 6-8 weeks. Civil Service speed dictation classes. Free placement to graduates, opening hourly. Inquire BOYD'S BUSINESS UNIVERSITY. (Est. 17 years.) 1333 F St. Nat. 2340.

A "CAPITAL" WHISKY
LONG JOHN Finest SCOTCH WHISKY
Sole Distributors in the U. S. A.
Austin, Nichols & Co. New York

CALL TODAY!
We carry a complete line of
GAR-WOOD
Oil Burners
NATIONAL ELECTRICAL SUPPLY CO.
1328 N. Y. Ave. NA. 6800

"Say It with Shaffer's Flowers"
Flowers for Memorial Day
● WREATHS
● CUT FLOWERS
● Blooming Plants
At very moderate prices
Better Flowers...Better Service
GEO. C. SHAFFER
Open Eves. & Suns. 900 14th St. Phone National 0106
Flowers Telegraphed Anywhere

For BETTER EYE HEALTH
When You Consult Our Registered Optometrist DR. BIRKETT
You may be sure that glasses will be recommended and fitted only when necessary. The cost will be small and terms of payment made to suit.
KAY JEWELRY COMPANY
409 7th St. N.W.
Phone DI. 0205
Kay Diamonds Are Sound Investments

French Fliers Cross Atlantic, But Fail in Goal

Heavy Vibration of Wings Causes Pair to Land in New York.

Continued from Page 1.

"There was nothing wrong with the motor," said the short rotound captain and the taller, broad-shouldered lieutenant. They were escorted through a hurriedly-gathered, small crowd to the administration offices of the field for a few minutes respite.

In the quiet of their hotel suite they said that early in the day they determined to make New York their stopping place and be satisfied for the present.

Last Part of Hop Slow.

"It was slow from Newfoundland to New York," Codos said. "The worst weather started last night just off Newfoundland and for five hours it was complete soup.

"But we knew every minute where we were. Our plane was a 'living laboratory' of scientific apparatus.

"In this thick weather the wings near the rudder began to vibrate and cause trouble. There was no complaint about the propeller, although it has four nicks in it.

"The vibration might have been caused by the heavy load with which we started, but we don't know yet. The load might have weakened the guy wires."

Rossi appeared for the interview in pale blue pajamas, open at the collar, and without shoes. Codos was slightly more formal, wearing a cream-colored shirt and dark blue trousers. He, too, was without shoes. Both had enjoyed short naps.

Gasoline Burns Faces.

Their faces were brick-red, burned by gasoline they had dumped on landing at the airport, and their eyes were slightly bloodshot. They did not appear exhausted, however, from their audacious flight, and talked and gestured excitedly.

The fliers said their present plans are indefinite.

"We are under military service," said Rossi, "and are awaiting instructions from the French government. We probably will be here 15 or 20 days. Our mechanics, ordered to sail from France, will not arrive for at least eight days."

The French airmen said that they became tired and nervous during the long hours over the Atlantic, but never drowsy.

"We were too anxious to get across," said Codos.

Steering Became Tiring.

He explained that the vibration in the wings of their plane caused extreme difficulty in steering, and that it became extremely tiring.

"For the most of the time," he said, "the trip was not too much for two men," meaning, he said with a laugh, that both were kept busy every moment.

The roar of the motor and the fumes from the gasoline gave Rossi a "splitting headache," and he retired before his comrade, who remained gesticulating to newspapermen.

Rossi planned to sleep several more hours, then visit with friends. Codos retired for the night not to be disturbed.

The fliers themselves roughly calculated the distance they flew at between 3,877 and 4,060 miles, far below their international distance record set last August after they took off from Floyd Bennett Airport in the same plane, flying Eastward. Their maximum speed, they said, was 134.3 miles per hour.

New York Caught Napping.

The reception given Rossi and Codos, due to the suddenness of their decision to stop here, hardly was in keeping with that usually accorded to transoceanic victors.

The French consulate was not advised in time to have an attache at the field. Mayor Fiorello La-Guardia was caught in the midst of a busy day. But he hurriedly dispatched a member of his cabinet.

Advised through the naval authorities—in a message sent from the Lebrix to the commander of the United States Fleet via the Navy wireless station at Boston—that the intrepid long-distance aviators would land, the officials at Floyd Bennett hastily made arrangements.

At 1:30 p. m., Eastern standard time, the silver nose of the Lebrix was seen shining in the sky to the northeast. It circled the field, emptying huge quantities of gasoline for a safe landing.

Fire Danger Averted.

That alarmed the airport officials. They feared a fire.

The monoplane settled down, in a perfect land, at 1:38 p. m. Frantically, the officials signaled them to shut off their motor to avoid the ignition of gasoline that soaked the landing field. This was done. The danger was past.

Capt. Rossi, wore the uniform of a lieutenant. Codos was in his shirtsleeves. They were disheveled and grimy, but their faces were wreathed in smiles.

They asked for cigarettes and eager hands supplied them.

Though the crowd was small, about 1,000 persons, in comparison to other landings, it set up quite a bedlam.

In the hurried arrangements to get the fliers to a Park avenue hotel, a group of their compatriots were unable to get in a word of greeting. They were some officers from the French cruiser Jeanne d'Arc, at anchor in New York Harbor on a good-will cruise about the world.

Reception Is Passed By.

A hurried reception was arranged at City Hall by the mayor. But, fatigued and hungry, the fliers went direct to the hotel, ordered a bottle of champagne, drank it, and napped.

They reached the North American mainland at 2 a. m. (Eastern standard time) and sent a message to advise the French Ambassador in Washington.

Then, for several hours, their exact position was unknown. There were conflicting sightings, sometimes several hundred miles apart.

Around 9 a. m. (Eastern standard time) the fliers were sighted over Eastport in Maine. From there they sped down the New England Coast toward Floyd Bennett Field.

Hunted Gangsters and Women Companions

Post Staff Photo.

Gangland character sought in recent Washington crimes. Upper, left to right, Barbara Kendrick, John Kendrick and Marie McKeever. Below, left to right, William Davis, Herbert Myers, Robert Mais and Arthur Misanas. All have police records.

7 in D.C. Gang Named, Search Is Under Way

Two Escaped Convicts From Lorton Are Included.

Continued from Page 1.

every precaution in making arrests. In directing the hunt, authorities reported that although the gang members "usually conduct themselves quietly, all use intoxicants and frequent gambling houses."

A reward "not exceeding $2,000" has been offered for information leading to arrest and conviction of the gang.

Major crimes in and near Washington, covering a period of more than a year, are laid to the hunted gang.

On the night of December 5, 1933, six quick-moving bandits raided a mail truck at Union Station, shot and wounded an armed Postoffice guard and escaped with three pouches of mail. The loot, however, later was found to be worthless. The bags contained used Federal tax stamps.

Francis J. White, 57, of 2 I street northwest, the postal guard, was only recently released from Providence Hospital.

A few weeks prior to the Union Station robbery, a gang, answering similar discriptions, looted a mail car at Charlottesville, Va., and escaped with pouches containing more than $5,000 in registered mail. Postal authorities definitely link the two "jobs" with members of the hunted gang.

The police slaying of Gunman Phillips led to a spectacular gangland drama. A few days after the shooting, Mrs. Fontaine, admittedly the gangster's sweetheart, was shot and wounded critically in her apartment at Upper Darby. Police held she was "put on the spot because she knew too much."

Woman Helps Police.

Mrs. Fontaine, meanwhile, is in hiding under careful guard of Washington police. She is known to have "talked" regarding widespread underworld activities. Her information, it is believed, is largely responsible for renewed efforts to capture the gang.

Inspector Frank S. W. Burke, Washington detective chief, refuses to discuss the case. It is understood, however, that one of the fugitive gang members is known to be her assailant.

Kendrick and Davis were with Phillips when the latter walked into a carefully planned police trap. Kendrick, one-time bodyguard for Milton (Milsey) Henry, slain racketeer, escaped from Lorton in July, 1933. He is a native Washingtonian and son of a former District policeman. Davis escaped at the same time.

In Pittsburgh last week, Morris (Big George) Kaufmann, also sought in the Fontaine case, was found murdered. It was believed he planned to "turn in" members of the gang and was slain in vengeance.

80,000 Autos Still Unchecked in State

Only Three Days Remain to Comply With Law.

Richmond, May 28 (Spl.).—Eighty thousand Virginia motor vehicles still remain uninspected for mechanical defects, Thursday midnight is the dead line.

The State division of motor vehicles, with its 800 inspection stations, has inspected approximately 180,000 of the 260,000 registered machines.

Cars are inspected free of charge at any official station. If adjustments are necessary the owner may have them made at a standardized rate.

Since the inspection law was passed, automobile accidents in Virginia have been reduced materially.

Winchester Church To Dedicate Annex

Winchester, Va., May 28 (Spl.).—Services dedicating the new Sunday school rooms at Cedar Cliff Presbyterian Church, at Vaucluse, near here, will be held Sunday at 11 a. m., the Rev. Allen Jones, pastor, has announced.

The Rev. Harry M. Crim, Strasburg, will preach, and the Rev. Dr. C. D. Gilkeson, Winchester, will deliver the prayer. Special music will be provided.

The Sunday school annex has been erected by the congregation the last 12 months.

Young Wife Gives Birth to Five Girls

Continued from Page 1.

men and photographers, attracted by the report of Dr. A. R. Dafoe, the obstetrician, reached the farm.

A potato scale was produced and each of the loudly howling infants was placed on it.

The little girl identified as the oldest of the five weighed 3 pounds and 4 ounces and the two youngest registered 2 pounds and 4 ounces each. The total weight of all five was 13 pounds and 6 ounces.

The father was torn between pleasure at the unexpectedly large addition to his family and the thought of the financial burden.

He said he is going to do the best he can, but stressed the fact he is not exactly built for hard work, being 5 feet and 8 inches tall and weighing only 130 pounds. His wife is slightly smaller.

Has A Farm And Mortgage.

The Dionnes are buying their farm in this northern Ontario section, which is 9 miles southeast of Sudbury. There still is a heavy mortgage.

None of the Dionne children goes to school yet. The father speaks both English and French, the mother only French.

Mrs. Ben Lebell attended the mother at birth and reported all five girls were born between 4:30 and 5 a. m. Three of them arrived before the doctor did, she said.

The other living children in the family are Pauline, 11 months; Danie, 2 years; Theresa, 5; Rose, 6 and Ernest, 7.

Only 30 Such Births Listed in 500 Years

Chicago, May 28 (AP).—Birth of five children at once, such as occurred today at Corbid, Ont., is so rare, medical historians said today, that only 30 cases have been recorded in the last 500 years.

Dr. Morris Fishbein, editor of the Journal of the American Medical Association, added that in none of the cases on record have all the children lived more than 50 minutes.

"If the five girls born to Mrs. Oliva Dionne lived longer than an hour or so," said Dr. Fishbein, "then it is truly a rare and noteworthy event.

"Most of such births occur long before the normal time simply because of pressure and the children are unable to survive."

No ratio of quintuple births has been computed, Dr. Fishbein said, because they are so rare. Twins, the association records showed, occur once in 80 births, triplets once in 6,400 births and quadruplets once in 512,000 births. Only one case is recorded in which all four quadruplets lived to adult age, he said.

There are only six cases of sextuple births on record, he continued.

Medical history, he added, goes back about 500 years and covers all civilized countries.

Southwest Virginia To Present Pageant

300 Characters to Be Seen in Historical Event.

Roanoke, Va., May 28 (Spl.).—More than 300 characters will be seen in a historical pageant depicting the opening and development of southwestern Virginia, to be held here for three days, beginning July 4. The pageant is to be presented by Southwestern Virginia, Inc., in cooperation with the Roanoke Chamber of Commerce, the Retail Merchants Association and other organizations.

On the nights of July 4-6 Maher Field, where the pageant will be presented on a 200-foot stage, is to be transformed into a panorama of changing pictures and stirring scenes presented in song, story and dance. State-wide cooperation is to be sought by the promoters.

Removal of School Official Is Sought

Lancaster, Va., May 28 (Spl.).—A petition will be presented the Lancaster Circuit Court asking the removal of Harvey S. Gresham from the Lancaster County School Board.

Frank G. Lankford and L. R. Payne, other members of the school board, have signed the petition. W. W. Butzner and Wat T. Mayo have been employed as counsel by the petitioners.

It is alleged that as judge of the juvenile and domestic relations court of the county, Mr. Gresham is holding his place on the school board illegally. The court has set June 15 as the tentative date for hearing the proceedings.

Wagner Moves To Avert Strike In Steel Mills

Conference Planned Here With Mike F. Tighe, Union President.

Drastic steps to head off a threatened Nation-wide steel strike will be taken by the Administration, Chairman Wagner, of the National Labor Board, intimated yesterday.

Wagner's announcement of a potential conference here with Mike F. Tighe, president of an American Federation of Labor steel affiliate, followed disclosure by Donald Richberg, NRA general counsel, that he had reached an agreement with steel tycoons on revision of a code for their industry, to be renewed on its expiration Thursday.

The Labor Board chairman telegraphed Tighe to come here from Pittsburgh for discussion of the grievances of his organization. While a reply had not been received last night, it was expected he would accept.

Indications were that Gen. Hugh S. Johnson also would seek to smoke the pipe of peace with the union chieftain.

Companies Accused.

Tighe has complained to both Johnson and Wagner that the steel companies have flouted the collective bargaining provisions of their compact. He has set a mid-June deadline for capitulation by manufacturers if they wish to avert a general "holiday" in the industry.

As president of the Amalgamated Association of Iron, Steel and Tin Workers, Tighe has grown bitter over failure of the steel companies to recognize National unions. He criticized steel executives for declaring they would do everything in their power to deal with labor through employe representation plans, best known as company unions.

Officials have estimated the membership of Tighe's union at 100,000 of the 400,000 now employed in steel mills.

In announcing plans of the American Iron and Steel Institute to "maintain the open shop," Eugene Grace, president of Bethlehem Steel Corporation, declared the industry would insure to employes "recognition and reward for individual effort as against the closed union shop where all men are equal."

Under Fire for Months.

Negotiations for revision of the steel pact have been in progress at NRA for months, with the original code under fire from the Federal Trade Commission and on Capitol Hill.

Richberg declared the alteration agreed on by NRA representatives and the industry's code committee was almost altogether the result of efforts to "obtain amendments which we considered necessary to the public interest."

He added approval would be necessary by both President Roosevelt and members of the industry, due to vote on the understanding today in New York. Richberg declined to reveal what changes were in prospect.

Johnson, however, recently announced he hoped to amend the much-attacked basing point system of establishing prices for steel so as to relate the basing points to every important point of production. He also favored revision of water rates for steel.

Rioters Battle 'Frisco Police; Scores Injured

500 Officers Hurl Gas and Fire Shotguns on Longshoremen.

Continued from Page 1.

sending eight men to hospitals and resulting in less severe injuries to scores of participants, as shippers and striking longshoremen were reported to have reached a deadlock in negotiations to settle the longshoremen's strike.

Tear gas bombs were hurled by police and shotguns were fired into the air as officers sought to halt the fury of a crowd estimated at between 1,000 and 2,000 men, who surged along the embarcadero here. Reports said machine guns had been set up along the waerfront here, but Chief of Police William J. Quinn refused to say what weapons had been placed at the disposal of more than 500 policemen sent to the embattled district.

The disturbance here followed receipts of unconfirmed word that the International Longshoremen's Association had rejected a compromise proposal of shipping men before Federal mediators in another of the many moves made toward settlement of the 19-day-old coast-wide walkout, now involving more than 25,000 men.

Rock Hurler Starts Riot.

A group of men gathered at a vacant lot near the strikers' headquarters and a speaker harangued them, urging them "to show the shippers that we mean business."

Mounted patrolmen hurried to the scene and endeavored to scatter the men. One man hurled a rock and the battle was on.

A mounted officer, attempting to ride back the men from the sidewalk, was jerked from his horse and attacked by several men. Immediately other officers came to his aid and a wild melee ensued. Other mounted patrolmen were hauled from their horses and a call brought more than 500 policemen to the scene in patrol cars.

The milling throng grabbed bricks, sticks and other missiles and hurled them at the officers. Police wielded their clubs and many of the rioters fell.

Rioters Rally, Attack Again.

Driven back by the increasing numbers of patrolmen, the throng quieted momentarily as ambulances entered the district and removed the injured men to hospitals.

Hurriedly rallying, the rioters again bore down on the officers, knocking down the blue-coated men and beating them severely before other policemen could come to their rescue.

Tear gas blinded the police and the rioters as they fought hand to hand.

Three policemen and three rioters were taken to the Harbor Emergency Hospital, suffering from scalp lacerations and tear gas. Four men were placed under arrest as the rioting was quieted.

Fearful that the mob was preparing for a fresh outbreak, Chief Quinn concentrated nearly every officer in the city at the waterfront.

"We are going to take care of this trouble," Chief Quinn said.

Police Fire Shotguns.

Under command of Lieut. Joseph Mignolia, a squad of officers armed with sawedoff shotguns fired above a group of strikers who were attempting to cover their advance on the pier under a barrage of bricks and cobblestones.

Mills Says I. T. U. Didn't Need NRA

Richmond, May 28 (AP).—Clyde M. Mills, of Washington, told members of the Virginia and Carolina units of the International Typographical Union yesterday that their craft had come through the depression better than had any other union affiliated with the American Federation of Labor.

Representing Charles P. Howard, president of the I. T. U., Mr. Mills spoke here at a convention luncheon.

"The International Typographical Union did not need the NRA," Mr. Mills said. "While it has been helpful in a way, we would have made the progress we have made through recent years without it. The record will show that the Typographical Unions have come through the depression, to this time, better than any other unions affiliated with the American Federation of Labor. We have come through with less reduction in wages than any other grade in this country—a reduction of 11 per cent."

Carroll County Building Drops

$92,391 Is Total of New Construction During Past Year.

Westminster, Md., May 28 (Spl.). Building operations during the past year in Carroll County show a slight decrease from the previous 12-month period, according to the record of the tax assessors, which lists $92,391 new properties in the county.

More dwellings were erected during the past year than any other type of property, with a total of 44 new homes listed. Other new property includes 24 garages, 15 miscellaneous buildings, 9 barns, 6 business properties, 5 additions to properties and 2 silos.

Homes also head the list from the standpoint of value, the 44 dwellings being assessed at $62,975. Business property is assessed at $11,950; barns, $5950; garages, $4,441; miscellaneous buildings, $3,375; additions to properties, $2,800; and silos, $900.

Westminster District, with new property valued at $25,575, leads the county in building activity. With three of the assessors failing to report any new property, the records show the following total new assessments: Woolery's, $21,550; Sykesville, $12,466; Berrett, $12,200; Manchester, $7,250; Hampstead, $6,550; Taneytown, $3,950; New Windsor, $1,350; Middleburg, $800; and Uniontown, $700.

Two Victims of Mobs' Wrath in New Orleans

New Orleans, May 28 (AP).—Attacked by yelling mobs in separate encounters, two men were beaten severely today in the "strike" area on the waterfront.

Pascal Guglielmo, 18, a banana carrier, was attacked, police said, shortly after he started home from his job of unloading bananas from a vessel on the waterfront. Officers found him lying on the pavement unconscious.

Louis Carter, 3, colored, was the other man attacked. Police reported that a mob of colored men jumped into the path of a coffee-laden truck Carter was driving and caused the machine to crash into the curbing. Carter suffered a fractured arm when struck by a stone.

JULIUS GARFINCKEL & CO.
F STREET AT FOURTEENTH

SPECIAL REMINDER: STORE YOUR FURS IN OUR COLD STORAGE VAULTS ON THE PREMISES. HAVE US CLEAN, REPAIR AND REMODEL THEM NOW.

WE HAVE THE MOST UNUSUAL THINGS FOR THE HOLIDAY

Here, today, in glorious new displays which we had made especially, knowing your need for different things for tomorrow's wearing, and for the summer.

Women, misses and juniors will find the perfect dresses and ensembles they want for street and motoring and any travel jaunt. See, too, our new Greenbrier Sportswear, our own lines, and our beach and bathing things . . . hats . . . shoes . . . accessories.

MEN . . . Shop in our Men's Shop where we have the choicest clothing, furnishings and beach wear.

ORDER YOUR COAL
Today and Thursday
(Closed Decoration Day)

then up goes the price of genuine Pennsylvania hard coal. Get all of Marlow's Famous Reading Anthracite you can store and save money on next winter's heating bill. Make sure of plenty of clean, healthy, steady heat by buying TODAY. Call NA. 0311 before you forget.

76 Years of Good Coal Service

Marlow Coal Co.
811 E St. N.W. NAtional 0311

LAFAYETTE · NASH-BUILT

ACTUAL UNRETOUCHED PHOTOGRAPH OF LAFAYETTE TWO-DOOR SEDAN

NASH - LAFAYETTE PRICES HAVE NOT BEEN INCREASED YET

TWO-DOOR SEDAN $595
Delivered in Washington, D. C., ready to drive, $722.00
F. O. B. FACTORY

Entirely new at this price . . . "big car" luxury and long life

The new "jeweled movement" LaFayette! Those words sum up the most important single fact about this big, new Nash-built car. It is made with a series of costly construction features never before used in a car at this price.

Like the jewels in a fine watch, every one of these proven features does something important for you. They bring you in the "jeweled movement" LaFayette the luxurious riding comfort and smooth long-life silence of costly cars.

The skill and experience gained by Nash in building a million fine automobiles is back of the "jeweled movement" LaFayette. Come see it today! So low is the down payment, that in most cases your old car will cover it. The Nash Motors Company, Kenosha, Wisconsin.

** "Jeweled Movement" features now in the low-priced field:* Seven-bearing, extra-size crankshaft, fully counterbalanced; complete force-feed lubrication of engine with rifle-bored connecting rods; metered pressure-cooling of engine; Invar Struts in aluminum-alloy pistons; Nash precision machining—perfected in 18 years of building fine cars; automatic and thermostatic-control shock absorbers; steering road-shock eliminator; Seaman sound-proofed body.

POINTS IMPORTANT TO YOU
80 miles an hour
From 5 to 50 miles an hour in 16½ seconds in high gear
Amazing gasoline economy
Oversize electrical system
X-Dual frame
Bendix equal-action brakes
Worm and roller frictionless steering
Draftless clear-vision ventilation with patented air-vents
More room in the body—Seaman Dual Construction, sound-proof
Costly "Jeweled Movement" features*

F.O.B. PRICES—NASH-BUILT, SIX-CYLINDER LAFAYETTE:

Standard 2-door Sedan	$595
Standard 4-door Sedan	$645
Special 6-window Sedan	$695
Special Touring Sedan with trunk	$685
Special 2-passenger Coupe	$635
Special 4-passenger Coupe (rumble seat)	$675

Individually sprung front wheels are optional equipment on all Special models without extra charge. Extra equipment at low cost. . . . NASH sixes and eights, four series: $775 to $2055 f. o. b. factory. All prices subject to change without notice.

LAFAYETTE · NASH-BUILT
NASH DISTRIBUTORS
1522 14th St. N.W. NASH-ORR MOTOR CO. DEcatur 1466
Williams & Baker, Inc. 1507 14th St. N.W.
Potter Nash Motor Co. Silver Spring, Md.
Blake D. Merson Bethesda, Md.

(CLOSED DECORATION DAY)
A Special Value
in a Simmons
GLIDER
Water Repellant Fabric
$23.75
(Others for Less)

This is a beautiful Glider with green enamel frame, cocktail arms, coil springs and adjustable back. The six seat and back cushions are removable and upholstered in black with floral design, green and silver stripes. Cushions are effectively piped in white. Ball bearing, of course.

MAYER & CO.
Seventh Street Between D and E
LIFETIME FURNITURE

Cab Insurance In D. C. Beaten; 22 Bills Pass

McLeod Measure Adopted as Old-Age Pensions Are Sacrificed.

Acting on the last District day of the current session, the House yesterday passed 22 bills and defeated the compulsory taxicab insurance bill which has passed the Senate and has been vainly urged by District agencies for several years.

At the same time the House adopted without debate the McLeod bill requiring liability insurance of all Washington auto owners who fail to pay judgments in traffic cases or who are convicted of violating certain traffic regulations.

Should this bill pass the Senate, which is not expected because of the opposition of Senator McCarran (Democrat), Nevada, it would impose insurance on taxicab operators, as well as private vehicle owners, under the same conditions and with a higher liability than provided in the taxicab measure.

Bill Failed Before.

A similar bill passed the House in the Seventy-first Congress and was favorably reported in the Senate but failed to pass. It is sponsored by the American Automobile Association.

Auto owners who are convicted of driving while intoxicated, leaving the scene of an automobile accident without making their identity known, or of other traffic violations that constitute cause for suspension of licenses, are required to take out liability insurance under the terms of the bill. Similarly, District residents who are convicted of such offenses in any State are compelled to obtain insurance.

Likewise, any auto owner who fails to pay a judgment resulting from a traffic accident either in the District or a State is required to carry liability insurance.

The traffic director is empowered to suspend a driver's permit or license until the auto owner complies with the terms of the bill.

$5,000 Is Low Limit.

Insurance must provide protection of $5,000 for personal injury or death or $10,000 for injury or death of two or more persons and property damage of $1,000.

Patman, Blanton and others who opposed the taxicab insurance bill contended that the McLeod bill obviated the necessity for passage of the former. They contended that it would raise taxi fares, drive hundreds of independent cab operators off the streets, and enrich only the insurance companies, "ambulance-chasing" lawyers and persons who filed frivolous claims.

During the debate Patman engaged in a verbal duel with Representative Carpenter (Democrat), of Texas, who observed at one point: "Oh, you're one of those persons who believes in sending flowers instead of taking out insurance."

Representative Dirksen (Republican), of Michigan, made a vigorous fight for the bill, explaining to the House that the protection would be worth more than a slight increase in fares.

Old Age Bill Sacrificed.

The old age pension bill, which carries the indorsement of local officials and agencies, was sacrificed by the District Committee to appease Representative Blanton (Democrat), of Texas, who otherwise had threatened to wreck the entire calendar.

The acting committee chairman, Representative Palmisano (Democrat), Maryland, agreed not to present the bill before the session began, as Blanton had twice blocked its enactment by parliamentary tactics.

Meanwhile, its sponsor, Representative Norton (Democrat), New Jersey, chairman of the District of committee, was in Jersey City nursing her critically ill husband. That many members of the House favored passage of the measure, despite Blanton's filibuster, was indicated when Representative Connery (Democrat), Massachusetts, remarked:

"Why doesn't the committee bring up the old-age pension bill? Why it's worth more than all the rest of the bills put together."

Blanton Announces Bargain.

Blanton announced at the outset, however, that the committee had agreed not to present the bill and he in turn had agreed not to try to block consideration of the other District bills on the calendar.

Eleven of the bills which passed the House have been passed by the Senate, two others have been reported favorably and two more are scheduled to be acted on Thursday by the Senate District Committee.

The only measure which aroused any controversy yesterday was the bill to require financial responsibility of all taxicab drivers. After an hour's debate it was defeated by a roll call vote of 187 to 129.

The House's two fiery Texans, Blanton and Patman (Democrat), of Texas, led the onslaught on the bill. The majority of House members followed them like sheep, treading down Palmisano and other members of the District Committee.

Cab Rate Rise Feared.

The chief fear of the House, which has for three years prevented the Public Utilities Commission from enforcing meter rates for taxicabs, appeared to be that the insurance bill would raise taxicab rates to the public and their constituents.

Other bills which passed the House are, in brief, as follows:

To authorize the Secretary of the Interior, with the approval of the Attorney General and the National Capital Park and Planning Commission, to settle certain land claims along the Potomac and Anacostia River and Rock Creek. Passed the Senate.

To extend the benefits of the parole act to District prisoners in Federal prisons. Passed the Senate.

To authorize an appropriation of $3,600 to educate orphans of World War veterans, above 18 years of age, who desire to go beyond high school.

Tenley Site Sale Approved.

To authorize the District Commissioners to sell the Tenley School site to St. Ann's Church, despite the opposition of the Commissioners.

Two amendments to the District liquor aut: One to lower the license fee for marine vessels from $50 to $2 a month provided they operate over a course of 100 miles or more; and another to exempt spirits exported from the District from local taxation.

To provide pensions for needy blind residents of Washington, the amount in each case to be determined by the Board of Public Welfare.

To amend the fire escape act so as to relieve owners of three-story apartment houses, converted from dwellings, from the necessity of building fire escapes, under certain conditions. Passed the Senate.

To protect holders of industrial life insurance policies. Passed the Senate.

Water-Front Rules Planned.

To authorize the District Commissioners to set up and enforce regulations to govern Washington's water-front.

To prevent misrepresentation and deception in the sale of milk by defining the size of containers and controlling labels.

To change the name of Four-and-a-half street southwest to Fourth street. Passed the Senate.

To grant a Federal charter to Columbus University. Favorably reported to the Senate.

To grant $5,000 to Jennie Bruce Gallahan above her pension for the accidental death of her husband, a lieutenant in the fire department.

To clear the title on property owned by four Hohenlohe brothers.

Taxation Exemptions Granted.

Three bills to exempt from taxation the properties of the American Legion, the Daughters of 1812, and the Sons of the American Revolution. The second bill has passed the Senate, and the first has been reported favorably.

To extend Mount Olivet Cemetery.

To dissolve the Ellen Wilson Memorial Homes Corporation. Passed the Senate.

Oddly enough, a bill to legalize the birthday of Thomas Jefferson was overlooked, and the bill to transfer the administrative powers of the Board of Public Welfare to the District Commissioners was passed over because of lack of interest by the Commissioners.

Hacker Busy in Politics

Post Staff Photo.

William H. Jones, "Bill" to his friends, who will sit as a delegate in the Indiana Democratic State Convention next month.

3 Alumni to Give Emory Addresses

Emory, Va., May 28 (Spl.).—Three members of Emory and Henry College's class of 1894 will deliver addresses in connection with the ninety-sixth annual commencement exercises of the college.

They are Gov. George C. Peery, of Virginia; Dr. W. M. Morrell, of Pulaski, Va., and Judge L. H. Carlock, of Knoxville, Tenn.

Commencement at Emory will begin Friday, June 1, with a meeting of the board of trustees. On Saturday, June 2, the Williams declamation contest will be held. Bishop W. N. Ainsworth, of the Southern Methodist Church, will deliver the baccalaureate sermon on Sunday morning, June 3, and that evening Dr. Morrell will address the Y. M. C. A. and Y. W. C. A. groups of the college.

Officers Reelected By Woman's Club

Bowling Green, Va., May 28 (Spl.).—Officers of the Caroline County Woman's Club have been reelected for another year.

Lewis C. Beamer, garden specialist of the Virginia Polytechnic Institute Extension Division, was guest speaker.

New officers are Mrs. R. L. Beale, president; Mrs. L. E. Martin and Mrs. E. C. Allen, first and second vice presidents; Mrs. J. A. Blatt, treasurer; Mrs. R. R. Denison, secretary, and Mrs. W. P. Miller, corresponding secretary.

DIED

ALDRICH—On Sunday, May 27, 1934, at Georgetown University Hospital, DR. J. M., age sixty-eight years, beloved husband of Della Aldrich, of 3606 Van Ness street northwest. Remains resting at his late residence. Funeral from All Souls Unitarian Church, Sixteenth and Harvard streets northwest, on Tuesday, May 29, at 4 p. m. Relatives and friends invited to attend. Interment private.

FUNERAL DIRECTORS

CHAS. S. ZURHORST CO.
301 EAST CAPITOL ST. LINCOLN 0312.

J. WILLIAM LEE'S SONS CO.
FUNERAL DIRECTORS
CREMATORIUM
4½ st. and Mass. ave. ne. Lincoln 8200.

Frank Geier's Sons Co.
1113 SEVENTH ST. N.W. Telephone
Modern Chapel. NATIONAL 2473.

THOS. S. SERGEON
3421 7TH ST. N.W. Telephone Nati. 1090.

JAMES T. RYAN
317 PA. AVE. S.E. Atlantic 1700.

ALWAYS
A BETTER FUNERAL
at DEAL'S for LESS MONEY
A Complete
Funeral for $75.00
The $75 funeral includes Casket (any color), plate engraved with name, No. 1 outside pine case, embalming by experienced men, washing, dressing and shaving (if necessary), advertising of notices, hearse, two Cadillac limousines, rugs, chairs, scarf for the door, removing from hospital or home and all necessary services that are so well known at the DEAL FUNERAL HOME. NO EXTRAS.
FUNERALS COMPLETE
$75-$165-$265 and up
DEAL
LINCOLN 8200

FUNERAL DESIGNS

GEO. C. SHAFFER 902 14th St. N.W.
Expressive Floral Emblems. Phone
Moderate Prices. Open 8 to 8; Sun. Nat. 9108

GUDE BROS. CO., Florists
1212 F STREET National 4276.
ARTISTIC FLORAL FUNERAL DESIGNS

DIED

BEALL—Suddenly, on Sunday, May 27, 1934, ROBERT VINTON BEALL, beloved father of Mrs. Alice L. Jaimedes, Mrs. Ethel Irene Steers, Ralph Vernon Beall and Mrs. Eleanor Louise McCorkle. He is also survived by a sister and a brother. Remains resting at the W. W. Chambers Co. funeral home, 1400 Chapin street northwest. Notice of services later.

BIFIELD—On Monday, May 28, 1934, at Georgetown University Hospital, ROSE E. BIFIELD (nee Roland), beloved wife of John E. Bifield. Funeral from her late residence, 618 Gallatin street northwest, Thursday, May 31, at 8:45 a. m., thence to St. Gabriel's Church, where requiem mass will be offered at 9:15 a. m. Relatives and friends invited. Interment Mount Olivet Cemetery.

DOLEMAN—On Saturday, May 26, 1934, at his residence, 1415 Ives place southeast, EUGENE, the beloved husband of Margaret Doleman. Funeral from H. M. Padgett's funeral home, 1311 Eleventh street southeast, on Tuesday, May 29, at 1:30 p. m. Relatives and friends invited. Interment at Arlington National Cemetery.

ERTTER—On Saturday, May 26, 1934, at his home, Montrose, Md., JOHN F., beloved husband of Mary E. Ertter, in his seventy-eighth year. Services from St. Mary's Catholic Church, Rockville, Md., on Tuesday, May 29, at 10 a. m., where mass will be sung for the repose of his soul. Interment St. Mary's Cemetery.

FLEHARTY—On Sunday, May 27, 1934, RALPH BELDEN, beloved husband of Inez P. Fleharty and father of Ralph Belden, jr., and William Parker Fleharty. Funeral from his late residence, 5406 Forty-first street northwest on Tuesday, May 29, at 2 p. m. Interment in Glenwood Cemetery. Relatives and friends invited.

SPRINKLE—On Saturday, May 26, 1934, JESSE FRANKLIN, beloved husband of Marie O. Sprinkle and father of Leland W. Sprinkle, of 903 Wilson lane, Battery Park, Md. Remains resting at Hysong's parlors, 1300 N street northwest. Funeral services at Metropolitan Methodist Episcopal Church, Nebraska and New Mexico avenues northwest, on Tuesday, May 29, at 2 p. m. Interment at Arlington National Cemetery.

DIED

FUNERAL DIRECTORS

CHAS. S. ZURHORST CO.
301 EAST CAPITOL ST. LINCOLN 0312.

J. WILLIAM LEE'S SONS CO.
FUNERAL DIRECTORS
CREMATORIUM
4½ st. and Mass. ave. ne. Lincoln 8200.

Frank Geier's Sons Co.
1113 SEVENTH ST. N.W. Telephone
Modern Chapel. NATIONAL 2473.

THOS. S. SERGEON
3421 7TH ST. N.W. Telephone Nati. 1090.

JAMES T. RYAN
317 PA. AVE. S.E. Atlantic 1700.

ALWAYS
A BETTER FUNERAL
at DEAL'S for LESS MONEY
A Complete
Funeral for $75.00
The $75 funeral includes Casket (any color), plate engraved with name, No. 1 outside pine case, embalming by experienced men, washing, dressing and shaving (if necessary), advertising of notices, hearse, two Cadillac limousines, rugs, chairs, scarf for the door, removing from hospital or home and all necessary services that are so well known at the DEAL FUNERAL HOME. NO EXTRAS.
FUNERALS COMPLETE
$75-$165-$265 and up
DEAL
LINCOLN 8200

FUNERAL DESIGNS

GEO. C. SHAFFER 902 14th St. N.W.
Expressive Floral Emblems. Phone
Moderate Prices. Open 8 to 8; Sun. Nat. 9108

GUDE BROS. CO., Florists
1212 F STREET National 4276.
ARTISTIC FLORAL FUNERAL DESIGNS

COAL Prices Advance
On June 1st—!!

At the prevailing low prices you CAN'T buy this NOW and take advantage of our popular Summer payment plan.

Don't delay another day—order a FULL supply of Rinaldi's Reading Anthracite Coal NOW—have your bin filled before June 1st and SAVE yourself many dollars and worries!

Rinaldi's Reading Anthracite is spotless, smokeless and LONG-BURNING coal!

TELEPHONE NORTH 1600
Rinaldi Coal Co. Inc.
"SILO STORED and RE-SCREENED"
649 Rhode Island Ave. N.E.

Chambers
One of the Largest Undertakers in the World
We Claim
One of The Finest Funerals
in the World for the Money

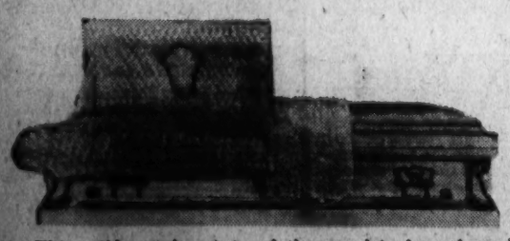

This solid metal casket and the complete funeral service only $265—the same service given with any $500 funeral. When you choose Chambers, you have the largest undertaker in Washington and one of the largest in the world. We have to be reliable. We really think our services are pretty near perfect.

Chambers
Main Parlors and Chapels 317 11th St. S.E.
1400 Chapin St. N.W. 6 Chapels. 12 Parlors

Rollfast Bicycles

SIDE-WALK BIKES, VELOCIPEDES and ROLLER SKATES
Other good wheels. Wheel goods repaired. Your old wheel taken as part payment on a new one.
Hazleton Bicycle & Sporting Goods Co.
424 Ninth St. N.W.

PAINT
MATERIALS
MUTH 710 13TH N.W.

BING!
SPEED BINDER
Saves Vault Space and Time
Accountants, Auditors, Bookkeepers prefer the BING! Speed Binder. The mechanical parts cannot become clogged or get out of order, are positive in action and cannot rust.
No protruding posts . . . they close flush . . . Slight pressure and Bing! . . . it is open . . . Stainless-fixed Posts. Bronze Fittings . . . We will gladly send one of these binders on trial.
Andrews PAPER COMPANY
STATIONERY STORE
718 13th St. NA. 1974

RESORTS.

NEW OCEAN HOUSE SWAMPSCOTT MASSACHUSETTS
OPEN FROM MAY TO OCTOBER .. BOOKLET

Atlantic City, N. J.

FOR A TRUE APPRECIATION OF THE FAMOUS SPRING SEASON
HOTEL DENNIS
ATLANTIC CITY
Directly on the Ocean Front
Golf, Horseback Riding, Roller Chairing—and all interests of an outdoor season. Theaters, Cards, Concerts, Dances. INTERESTING SPRING RATES. WALTER J. BUZBY, INC.

THE TRAYMORE
REVIVIFYING
A sojourn at the seashore. Surf bathing from the hotel — Protected beach — Sun Decks — Health Baths — Bridge — Golf.
WASHINGTON REPRESENTATIVE JOHN B. DENHAM
The Mayflower-Phone District 3000
AT THE OCEAN'S EDGE
ATLANTIC CITY

POST WANT ADS PAY.

FACT No. 2
LAIRD TRADITION CONTINUED
Three centuries of distilling experience are behind every bottle of Laird's Applejack.
18th Century William Laird Robert Laird
19th Century Samuel Laird Robert Laird
20th Century J. T. Laird, Jr. J. E. & J. T. Laird III
LAIRD'S APPLE JACK
Laird & Co. • Scobeyville, New Jersey

will not rub off
HANDY TUBES 10¢ & 25¢

CARBONA SHOE WHITENER
FOR ALL WHITE SHOES

If you want
Real STRAWBERRIES
Real CREAM
Real SUGAR
INSIST ON Breyers FRESH STRAWBERRY ICE CREAM
Awarded GOOD HOUSEKEEPING SEAL OF APPROVAL

YOU, TOO, CAN HAVE A GOOD HEAD OF HAIR

Consult Thomas

Unquestionably—a good head of hair improves every man's personal appearance. No one ever said, "That man would look better if he were bald." Everyone says, "Too bad he's bald. He would look so much better if he had hair." Baldness and thin hair add false years to a man's age.

Modern-minded men know that baldness is preventable, and know that hair growth can be promoted on thin and bald spots, by the reliable, 17-year proved Thomas method. Thomas is helping 1600 other men each day to avoid baldness, and can help you, too, to have a good, vigorous head of hair. Call today for a complete scalp examination—no charge or obligation. You will enjoy the quiet, restful dignity and privacy of a Thomas office.

THE THOMAS'
World's Leading Hair and Scalp Specialists—Forty-five Offices
Suite 1050-51 Washington Bldg.
Cor. N. Y. Avenue and 15th St., N. W.
HOURS—9 A. M. to 7 P. M. SATURDAY to 3:30 P. M.

"You Know It's Aged Every bottle is Brew-DATED"

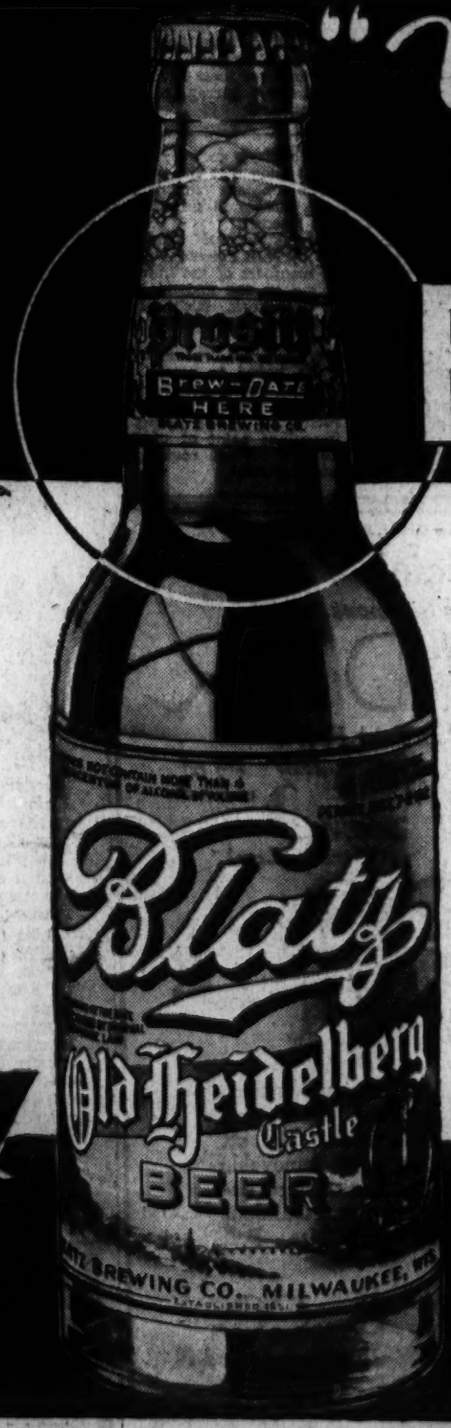

© 1934, Blatz Brewing Co.

AGAIN Blatz "Leads Them All" — *this time with Brew-Dated beer*—the greatest advancement in the brewing industry in 20 years.

It takes age — natural, unhurried processing — to bring out all that is best in beer.

We prove to you that Blatz Old Heidelberg Beer is fully aged — *the exact Brew-Date on every bottle is the guarantee.*

Aged in the huge Blatz ageing vats, Blatz Old Heidelberg Beer is bottled at just that time when "ageing" has produced that flavor, that mellowness, that full body and strength that always identifies Blatz Old Heidelberg Beer — and the exact Brew-Date is plainly shown on every bottle.

Only Blatz Old Heidelberg Beer is Brew-Dated — only Blatz Old Heidelberg Beer *tells its exact age.*

Distributed by

Standard Cigar & Tobacco Co.
Phone Nat. 5677
635 Indiana Ave. N.W.
Washington, D. C.

Edward Zupnik & Sons, Inc.
1307 4th St. N.E.
Lin. 6538
Washington, D. C.

Blatz
MILWAUKEE

Old Heidelberg
Fully-Aged
BEER

Dr. W. C. White Rites Set Today Near Staunton

Presbyterian Pastor Dies After Nearly 50 Years in Church.

Staunton, Va., May 28 (Spl.).—Funeral services for the Rev. Dr. William C. White, D. D., who died of a heart attack in Montreat, N. C., Saturday, will be held tomorrow at 2 p. m. at Loch Willow Church, Churchville, eight miles west of here. He was a former moderator of the Presbyterian Synod of Virginia.

Dr. White had served the Churchville Presbyterian group of churches—Loch Willow, Union, Zetta, and Buffalo Gap—since 1909. Lacking one year, he had been in the ministry for half a century, having been licensed to preach by the West Hanover Presbytery in 1885, and ordained by Lexington Presbytery two years later.

From 1886 to 1887 he was stated supply of the Warm Springs group in Bath County, in the latter year being called by the group as its pastor; a relation that existed until 1909, when he resigned to accept the call to Churchville.

He was born in Salem, Mass., October 25, 1858, a son of a Presbyterian preacher, and came to Virginia with his father when the latter accepted a call to the college church at Hampden-Sydney College. He attended Hampden-Sydney College and its theological seminary, and also studied at the University of Virginia. He was a member of Beta Theta Pi Fraternity.

After completing his education he went to Charles Town, W. Va., where he taught at the Charles Town Military Academy. In 1885 he was licensed to preach, later taking up the work at Warm Springs, where he served churches at Warm Springs, Greenwood, Hot Springs, and Healing Springs, all in Bath County.

For more than 30 years Dr. White had been stated clerk of Lexington Presbytery, a record that is outstanding in the history of the Southern Presbyterian Church. He had attended many meetings of the general assembly—and was on this mission when stricken with heart failure. He was attending this year's session as a commissioner from this presbytery.

Dr. White was twice married, his first wife being the former Miss Nannie Edwards Finley, of Romney, W. Va. After her death he married her sister, Miss Martha Finley, who died in February 1933.

By the first union Dr. White leaves the following children: Mrs. N. L. Allen, New York City; Mrs. F. A. Bear, Churchville; Mrs. J. E. Bear, Richmond; Mrs. John M. Irvine, Rutherford, N. J.; William C. White, jr., Richmond; and by the second union: Miss Pattie Finley White, Miss Lucille Booker White, Miss Virginia Ruth White, and Miss Elizabeth Felt White, all of Churchville.

Dr. Wise to Be Honored By Roanoke College

Roanoke, Va., May 28 (AP).—Roanoke College will confer the degree of doctor of letters upon Rabbi Stephen S. Wise, of New York City, who will speak at the school's eighty-first commencement exercises next Monday, Dr. Charles J. Smith, president, announced today.

Seven Hurt in Danville Automobile Accidents

Danville, Va., May 28 (Spl.).—Seven persons were in hospitals here today for injuries received in week-end motor accidents, while William Tobias suffered an eye injury, being hit by a driven golf ball.

In addition to Marion and Howard Stowe and Murray Jefferson, hurt in a triple wreck which killed Leonard Nuckols, Charles Pruitt, Clifton Noel, Jack Smiley and Carl Daniels were hurt in car crashes.

Stratford College Class Of 16 Graduates Today

Danville, Va., May 28 (Spl.).—Commencement exercises will be held tomorrow night at Stratford College, when 16 girls will receive diplomas from John Simpson, principal.

E. B. Prettyman, of Washington, corporation counsel for the District of Columbia, will make the commencement address.

800 Attend Sale and Field Day Of Maryland Cattle Breeders

Westminister, Md., May 28 (Spl.).—Attended by approximately 800 persons, the fourth annual field day and sale of the Maryland Ayrshire Breeders Association was held last week at Silver Run Farm, near Mayberry.

With Cuthbert Nairn, of Sycamore Farm, near Elizabethtown, Pa., as judge, the show of sale cattle was held in the morning. Winners of the show were announced as follows:

Females, over 3 years old, first, Lafayette Farms, Upperco, Md.; second, A. W. Feeser, Silver Run, Md.; third, Philip Knatz, Owings Mills, Md.

Red heifers, first, Lafayette Farms; second, A. W. Feeser; third, Ralph Weybright, Detour, Md. Open heifers, first, James H. Almoney, White Hall, Md.; second, A. W. Feeser; third, Dr. Dickerson Gorsuch, Timonium, Md. Bulls, first, A. W. Feeser; second, Edward Stansfield, Randallstown, Md.

Grand champion female, Lafayette Farms. Best 4-H Club heifer, T. Jerome Heaps, Street, Md.

Preceding the sale, Dr. E. S. Deubler, of Pennhurst Farm, near State College, Pa., spoke on "Breeding Ayrshires," and T. P. Whittaker, representative of the Ayrshire Breeders Association, conducted a demonstration on scoring cows.

The average price for Ayrshires was approximately $77; the highest quotation listed was $102.50. Three calves sold for $75. According to State association officials, who announced that 49 Carroll County dairymen have one or more cows registered with the Ayrshire Breeder's Association, the field day and sale was the best ever held in Maryland.

17 to Graduate At Kilmarnock

Class Night Is Celebrated; Delegate C. W. Moss Will Speak.

Kilmarnock, Va., May 28 (Spl.).—Seventeen seniors will receive their diplomas tomorrow at 8:15 p. m. at commencement exercises of the Kilmarnock High School.

The Rev. W. B. L. Milton, rector of Grace Baptist Church, delivered the baccalaureate sermon last night. Tonight the seniors celebrated class night, being presented by Maxwell Broaddus, class president and salutatorian. Joseph Hudson delivered the valedictory address.

The class history was reviewed by Courtland Dawson, and Garnett Rice read the class essay. Virgina Talley gave the class prophecy, Mirian Booth the class song, and Jean Price the class poem. George Brusselle delivered the oration and Hazel Connelle the last will and testament. Margaret Webb was class giftorian.

Delegate Charles W. Moss, of Richmond, will deliver the commencement address. Diplomas will be awarded Clarence Farley, Joseph Hudson, George Busselle, Courtland Dawson, Joseph Lankford, Willis Craig, Edwin Kimble, Hazel Whittaker, Ella Farley, Garnette Rice, Miriam Booth, Maxwell Broaddus, Jean Price, and Hazel Connelle.

U. S. May Acquire State Game Farm

Waynesboro, Va., May 28 (Spl.).—Possibility that the Big Levels Game Farm, near Stuarts Draft, may become a Federal sanctuary was expressed today when John W. McNair, George Washington National forest supervisor, Harrisonburg, and Charles O. Handley, superintendent of game propagation of the Virginia State Commission of Game and Inland Fisheries, Richmond, arrived for an inspection tour.

The proposed transfer of this State farm follows the $25,000,000 appropriation by Congress for purchase of marginal lands.

In case the change is made, expansion and improvement of the present property is expected. Justice Cline, of Stuarts Draft, founder of the sanctuary and pioneer in game propagation in the State, and officials of the Waynesboro Game and Fish Association will join in the tour.

Women Democrats Elect Mrs. Almond

Roanoke, Va., May 28 (Spl.).—Mrs. J. L. Almond, jr., has been elected president of the Roanoke Women's Democratic Club.

She is the wife of the Hustings Court judge. Other officers are Mrs. G. D. Shipplett, Mrs. L. A. Durham and Mrs. Corbin Glass, vice presidents; Mrs. R. S. Smith, secretary; Mrs. Horace Mayhew, corresponding secretary, and Mrs. L. S. Jones, treasurer.

Waynesboro Mayor Recovering.

Waynesboro, Va., May 28 (Spl.).—Mayor W. H. Gardner is reported recovering after having been stricken in an automobile on his return from the National Safety Council meeting at Washington with City Manager I. G. Vass yesterday. Food poisoning was blamed for his illness.

Diplomas Due 28 at Ashland

Largest Class in History Will Be Graduated This Evening.

Ashland, Va., May 28 (Spl.).—The largest class in the history of Ashland High School will be graduated at commencement exercises tomorrow at 8:15 p. m., when 28 seniors receive their diplomas.

The Rev. Bernard S. Via delivered the baccalaureate address at the Duncan Memorial Church last night.

At class night exercises tonight Claude Thomas Haley delivered the salutatory address, while the valedictory was given by Lucy Flippo. Lucy Luck and Johanetta Usinger gave the class history and Mabel Stiles presented class gifts. Emmett Hall, jr., and Henry Taylor, jr., gave the class prophecy, while the last will and testament was read by Isabel Smith. The class song was rendered by Johanetta Usinger, who composed it.

Graduates are Dan Ambler, Norton Bacot, Dorothy Barby, Ernest Cole, Margaret Day, Lucy Flippo, Claude Haley, Emmett V. Hall, jr., Margaret Jacobs, Joseph Jones, jr., Lucy Luck, Russell Palmore, William Ray, Marjorie Shaw, Bernice Smith, Isabel Smith, Keith Smith, Nancy Smith, Thomas Smith, Nellie Starke, Mabel Stiles, Henry Taylor, jr., Grace Terry, Katherine Tyree, Johanetta Usinger, George West, Grace Winston, William Wright and Dorothy Yarbrough.

White to Represent Carroll in Pageant

Descendant of Maryland Colonial Figure.

Westminister, Md., May 28 (Spl.).—Charles H. White, lineal descendant of Charles Carroll, will officially represent Carroll County in the Maryland Tercentenary water pageant at St. Marys City, Md., June 15 and 16, under the direction of Swepson Earle, Maryland conservation commissioner.

Mr. White played the same role several years ago in the Baltimore & Ohio fete, "The Fair of the Iron Horse," in Baltimore.

He probably will wear a duplicate of the traditional white satin colonial suit, always affected by his ancestor.

Bowling Green Plans Davis Memorial Rites

Bowling Green, Va., May 28 (Spl.).—A memorial celebration commemorating the birthday anniversary of Jefferson Davis will be sponsored Sunday by the local chapter of the United Daughters of the Confederacy and the local post of the American Legion.

Attorney Frank B. Beazley will deliver the memorial address at the monument before the Caroline County Courthouse, at 4:30 p. m.

Bridge Players to Meet.

Lynchburg, Va., May 28 (Spl.).—Invitations have been sent to about 75 bridge players here for a meeting at the Chamber of Commerce tomorrow night, looking toward formation of a Lynchburg bridge club.

400 Postal Clerks Will Meet Today

Roanoke, Va., May 28 (Spl.).—About 400 delegates are expected for the fourteenth annual State convention of the National Federation of Postoffice Clerks here tomorrow and Wednesday.

E. L. Keyser, local postmaster, will make the welcoming address. Other speakers scheduled are Mayor S. P. Seifert and Representative Clifton A. Woodrum.

The delegates will be taken on a sightseeing tour Tuesday. A banquet will feature the second day's program. Roy H. Bible is president of the local clerks.

Waynesboro Teachers Named on Committee

Waynesboro, Va., May 28 (Spl.).—Mrs. Ethel Davies and Miller Ritchie, members of the Wilson High School faculty, have been named as a committee to study and complete a new curriculum for Virginia high schools next year. The group will work at William and Mary for three weeks beginning tomorrow.

The two local teachers were speakers at the Virginia Education Association meeting at Luray, and have been working on proposed changes in science and language arts for several years. D. D. W. Peters, director of public instruction, will be in charge of the conference.

Montpelier High Class Graduated

Montpelier, Va., May 28 (Spl.).—Fifteen seniors received their diplomas at the commencement exercises of the Montpelier High School tonight. Dr. R. C. Astrop, professor of psychology at the University of Richmond, delivered the address.

The Rev. B. Franklin Skinner, pastor of the Ashland Baptist Church, delivered the baccalaureate sermon yesterday.

Miss Helen Wickham delivered the valedictory and Miss Frances Luck the salutatory. Those who were graduated are: George Bourne, Alpheus Lawrence, John Luck, Thelma Perkins, Doris Proffit, Jennie Vaughan, Margaret Walton, Helen Wickham, Mary Wickham and Virginia Wickham.

200 Doctors Invited To Meeting Today

Fredericksburg, Va., May 28 (Spl.).—More than 200 Virginia and Maryland doctors have been invited by the Fredericksburg Medical Society to a meeting in the Fredericksburg High School auditorium at 2 p. m. tomorrow, when papers will be read by leading physicians.

Two authorities from Baltimore and one from Washington will read papers. Local physicians will entertain visitors at dinner at the Mansfield Hall Country Club.

W. Va. U. Lists 500 Graduates

John Barton Payne Will Deliver Address on June 12.

Morgantown, W. Va., May 28 (Spl.).—Degrees will be presented to more than 500 students at the sixty-seventh annual commencement of West Virginia University June 12, Lloyd L. Friend, university registrar, announces.

Dr. Stephen B. Burke, chairman of the graduate council, has certified three students of the graduate school as eligible for the degree of doctor of philosophy and 28 as eligible for masters' degrees in arts and sciences.

The commencement proper will be held in the forenoon of June 12 in the university field house, with John Barton Payne, National chairman of the Red Cross, as chief speaker.

Bishop U. V. W. Darlington, of the Methodist Episcopal Church South, will deliver the baccalaureate sermon June 10 at the same place.

Chamber Drive on Today.

Lynchburg, Va., May 28 (Spl.).—A one-day campaign of 20 teams of two men each will be held here tomorrow to boost membership in the Chamber of Commerce.

PAINTS
ENAMEL
AND VARNISHES
WALTER MORGAN CO.
421 10th St. N.W. NA. 7883

CONSULT
COOK'S
FOR
MEXICO
THOS. COOK & SON—WAGONS-LITS INC.
Washington Loan & Trust Bldg.
9th and F Sts.,
Washington.

Correct Sports Shoes

When you buy shoes here you have the assurance of Burt quality, design, fit—which means ultra-satisfaction.

These Sports Shoes are in white canvas, white buck, white calf—plain, or with black and brown trimming.

5.50 to 12.50

BURT
1343 F Street

PROGRESS

We believe our creation of an individual Men's Store on the second floor was a distinctly forward step in store arrangement.

Here all men's wear is grouped together in one specialized shop where you can chose a single accessory or a complete outfit without leaving the shop or going to another floor.

The scores of men who are pleased to shop here regularly are enthusiastic in their endorsement of this progressive plan.

THE MEN'S STORE, SECOND FLOOR

WOODWARD & LOTHROP
10TH 11TH F AND G STREETS PHONE DISTRICT 5300

WOODWARD & LOTHROP
10TH 11TH F AND G STREETS PHONE DISTRICT 5300

Get Off to a Good Fishing Start With a

Salt-Water Fishing Outfits

Special

$6.95

Double the pleasures of your fishing trips, and make an inseparable, ever-ready and inexpensive companion by owning one of these Salt Water Fishing Outfits. 5½-foot split bamboo fishing rod (with agate guides), and a 250-yard surf casting reel.

SPORTING GOODS, FOURTH FLOOR.

Duncan Phyfe Cabinets with GE RADIOS

$34.75 Regularly Much More

Complete with Tubes

This offering of General Electric 5-tube superheterodyne radios in Duncan Phyfe cabinets—for almost one-third less their former price—is an event well worth your attention. These cabinets live well with furnishings of the Colonial influence.

Convenient Terms if Desired

RADIO GALLERIES, FOURTH FLOOR.

When the foursomes gather after the match, and the orders go in for the long, tall drinks . . . notice how often you hear the request—"Make mine with Canada Dry."

For where can you find the equal of Canada Dry? Ever sparkling . . . subtly dry . . . as mellow as a vintage wine. Of course, it must be Canada Dry. There's really no point in a substitute, for Canada Dry costs no more than ordinary ginger ales.

Try Canada Dry's Sparkling Water if you like an extra-lively water with long-lasting sparkle.

BIG BOTTLES . . . 20¢ 12 OZ. SIZE . . . 2 for 25¢ *(plus bottle deposit)*

"It must be Canada Dry"

Canada Dry is also made to order by the glass at soda fountains.

Make it a "BIG THREE" Vacation!

NO matter where you go—from Maine to Florida and inland—you'll find American's Big Three of Quality, Economy and Riding Ease. AMOCO-GAS, the original special motor fuel—Orange AMERICAN GAS, the best at regular gas price—and AMOCO MOTOR OILS—the 100% lubricants.

AMERICAN OIL COMPANY

AMOCO Amoco Motor Oil AMERICAN GAS

Post Classified Ads Bring Results

Police Baffled Hunting Slayer Of Miss Sheads

Suspect With Long Record as Housebreaker Held for Examination.

Police last night admitted they were "stumped" for solution of the slaying of Miss Mary E. Sheads, retired teacher, found dead in her apartment last Thursday night.

Another colored suspect was jailed, but investigators placed small hope on his ability to shed light on the case. He was arrested, police reported, because he was unable to explain his whereabouts the night of the murder. He has a long record for housebreakings.

Inspector Frank S. W. Burke, chief of detectives, ordered a general lookout for the apprehension of any suspicious appearing colored man bearing visible marks of violence.

Nearly a score of suspects have been arrested, questioned and released during the investigation. Police admit they are no nearer solution than they were the night Miss Sheads' body was found in her rooms at the Balfour Apartments, 2000 Sixteenth street northwest.

The newest suspect will face Dr. E. R. Donaldson, District microanalyst, for examination. From particles of skin beneath Miss Sheads' fingernails, Dr. Donaldson determined her assailant was colored.

Diocesan Deficit Benefit Scheduled for Thursday

A benefit performance for the Diocesan Deficit will be given at Epiphany Episcopal Parish Hall Thursday at 8 p. m. under the direction of a committee headed by Miss Harriet E. Bryant.

The program, presented by the Readers' Club, the Cadoan Players and the Players' Club of Washington, will consist of three one-act plays. These will be "Ashes of Roses," directed by Mrs. May Jameson Bryant; "The Man from the Mutual," directed by Mrs. Marie F. Victory and "The Old Lady Shoe Shows Her Medals," directed by George Farrington.

District Physicians At New York Meeting

Dr. William A. White, Dr. Roscoe W. Hall and Dr. Nolan D. C. Lewis, all of the staff of St. Elizabeth's Hospital, are attending the meetings of the American Psychiatric Association in New York. The sessions began yesterday and will terminate Friday.

A paper by J. L. Moreno on crime prevention will be discussed by Dr. White. Dr. Nolan will speak on "The Epileptic Constitution," and Dr. Hall will speak on "Treatment of Excitement."

Ship Movements.

At New York.
Arrived Yesterday.
Britannic, from Liverpool.
Cameronia, from Glasgow.
Pulaski, from Gdynia.
Westernland, from Antwerp.
Sail Today.
Exochorda, for Beyrout.
West Humshaw, for Lagos.
Sail Tomorrow.
Bergensfjord, for Bergen.
New York, for Hamburg.
President Roosevelt, for Hamburg.
Sail Thursday.
Black Tern, for Antwerp.
Exiria, for Naples.
Reported by Radio.
American Banker, from London; due at pier 58, North River, today.
Excalibur, from Mediterranean ports; due at pier F, Jersey City, today.
Resolute, from world cruise; due at pier 86, North River, today.
Volendam, from Rotterdam; due at Fifth street, Hoboken, today.
Champlain, from Havre; due at pier 57, North River, tomorrow.
Vulcania, from Gibraltar; due at pier 97, North River, tomorrow.
Europa, from Bremen; due at pier 86, North River, Thursday.
Franconia, from world cruise; due at pier 54, North River, Thursday.
Washington, from Hamburg; due at pier 61, North River, Thursday.
At Baltimore.
Sails Tomorrow.
City of Newport News, for Havre.

Band Concerts.

United States Marine Band.
Marine Barracks, 10:30 a. m.
Marines' hymn, "The Hall of Montezuma."
Selection, "Songs of the Soldiers."
March, "World's Playground".....Simpson
Solo for trombone, "Ave Maria"..Gounod
Musician Harold Bayes.
"American Patrol".....Meacham
Euphonium solo, "When You and I Were Young, Maggie".....Arranged by Lake
Musician Donald Kimball.
March, "The Stars and Stripes Forever."
Sousa
"Memories of Stephen Foster."
Arranged and compiled for military band by Luis Guzman, United States Marine Band.
"The Unknown Soldier".....Woodin
"Taps".....Pasternack
"The Star-Spangled Banner."

United States Soldiers' Home Band.
Band Stand, 5:30 p. m.
March, "Allegiance to the Flag."
Panella
Overture, "The Beautiful Galatea."
Suppe
Entr'acte:
(a) "Hymn to the Sun".Rimsky-Korsakow
(b) "Dance of the King and Princess" (Le Coq d'Or).....Korsakow
Excerpts from musical comedy, "The Desert Song".....Romberg
Characteristic, "Love in a Graveyard."
Ward
Waltz suite, "Polle Ivresse"....Waldteufel
Finale, "The Age of Youth".....Woods
"The Star-Spangled Banner."

OVER 300 ROOMS
$2.50 at single
AND $3.50 DOUBLE
Whether you come to New York regularly or rarely, for business or pleasure, you'll find that the Lincoln, one of Gotham's largest and newest hotels, offers you *superior accommodations for your hotel dollar in New York.*
● 1400 outside rooms, each with bath and shower, cabinet radio and servidor...*plus* all the advantages of a 4 *star hotel in New York.*
● 69 theatres within six blocks.
Hotel LINCOLN
44th to 45th Sts. at 8th Avenue
NEW YORK

Eroh Will Head Local Volunteers of America

Adpt. H. Mills Eroh has been appointed commander of activities of the Volunteers of America in Washington, according to an announcement yesterday by Gen. Ballington Booth, founder and commander of the organization.

Connected with the volunteers for ten years, Adjt. Eroh succeeds Adjt. Arthur E. Wise, who has been transferred to Philadelphia, where he will be in command. Eroh has held commands in Toledo and Cleveland, and is a specialist in prison work.

Realtors Will Elect 11 For Code Authority

Real estate brokers throughout the United States will vote for 11 members of the code authority of the code of fair competition for the real estate brokerage industry in a mail ballot, which will be taken from now until June 7.

The balloting will be conducted by the election committee, selected by the National Association of Real Estate Boards, and according to a procedure approved by the code administrator. Headquarters are at 1417 K street northwest.

BLACKIE BEAR
By D. SAM COX

Howler Comes Home to Trouble.

When Howler and Hound Dog got back to Uncle Joe's gate, they saw the note that Blackie had tacked up. Then they hurried on into the yard to see what all had been done. It certainly did look awful to Howler, and he didn't know what on earth to tell Uncle Joe when he came home.

Of course Howler thought Blackie Bear was dead and so he didn't think anything like this could happen; but that wouldn't be any sort of an excuse to give to Uncle Joe. He must fix up some other story to tell him, or else he must run away. Oh, oh, oh, if he just hadn't run away Saturday night! He went out to Chicken yard to see how many chickens were gone, and he saw that several hens and three or four big roosters were gone.

Yes, and Uncle Joe's very biggest turkey gobbler. Oh, what would Uncle Joe do to him? He would just beat him most to death, that's what he would do! He actually whined, and there were tears in his eyes as he asked Hound Dog what on earth he was to do.

"There are just two things that we can do," said Hound Dog. "One is for us to run all over the yard and scratch and roll around in the dirt, so it will look like you had fought Blackie Bear and the others as hard as you could to keep them from taking Uncle Joe's things, and then for me to lock you up in the back porch so you can't get out, and then you can tell Uncle Joe what a fight you had before Blackie whipped you and locked you up.

"Of course he wouldn't expect you to whip Blackie and Dr. Coon and the whole crowd, and so he wouldn't be mad with you.

"The other thing is for you to do all the things I just said about running around the lot and scratching up things so he would see your tracks with the others. Then you could go away with me, and Uncle Joe would think that Blackie had either killed you or tied you and taken you away with him.

"Of course I would rather you would go with me, for I don't want to leave you here, even if Uncle Joe would be good to you; but I really do hate for Uncle Joe to be left without any dog at all just after having such bad luck.

"So maybe you had better stay here till he comes back, and I will get my friend, Jay Bird, to fly over here in a day or two and you can tell him how Uncle Joe is treating you. If he is mean to you, you

just leave him and follow Jay Bird.

"I had better not be here when Uncle Joe comes back, and you mustn't tell him about ever seeing me or knowing anything about me. Are you sure Uncle Joe won't be back tonight?"

"Yes, I am sure; for he told me he wouldn't get back till most dinner time Monday; but I wish you would stay with me tonight; for I am afraid Blackie Bear might come back. I don't want to stay here by myself."

"Well, I guess I can stay," said Hound Dog, "and I will get up and leave early in the morning before Uncle Joe comes back."

Then they went into the back porch and had their supper, for Blackie hadn't been on the porch at all and hadn't bothered the food that Uncle Joe had left there for Howler.

After supper they talked it all over and decided that Howler must tell Uncle Joe what an awful time he had had fighting Blackie and the other animals before they had all piled on him and shut him on the porch and locked the door.

So after they had fixed the story all up they went to sleep. Next morning when the first rooster crowed for the day, Hound Dog got up, and after telling Howler that he would have Jay Bird to tell him when and where they would meet again, he went out and locked the door so that Howler couldn't get out, and there is where Uncle Joe found him when he got back.

(Copyright, 1934, by The Washington Post Publishing Co.)

Events Today

Dance—National Association of Master Plumbers, Mayflower Hotel, 9 p. m.

Dinner—State Presidents and State Executives, National Association of Master Plumbers, Mayflower Hotel, 7 p. m.

Meeting—Mothers' Memorial Institute for Discussion of Modern Problems, Willard Hotel, 9 a. m.

Luncheon—Rotary Club, Willard Hotel, 12:30 p. m.

Buffet Luncheon—Women's National Press Club, Willard Hotel, 1 p. m.

Luncheon—Soroptimist Club, Willard Hotel, 1 p. m.

Dance—Scottish Rite, Willard Hotel, 8:30 p. m.

Luncheon—Civitan Club, Hamilton Hotel, 12:30 p. m.

Luncheon—Washington Association of Credit Men, Hamilton Hotel, noon.

Meeting and Dinner—American Gold Star Mothers, Hamilton Hotel, 9:30 a. m. and 6:30 p. m.

Luncheon — Columbia Heights Business Men's Association, Cavalier Hotel, 12:15 p. m.

Meeting—Georgia Avenue Business Men's Association; Second and Upshur streets northwest, 8 p. m.

Luncheon—Washington Real Estate Board, Ambassador Hotel, 12:30 p. m.

Round Trip BARGAIN FARES
Good on specified trains only—for details see flyers—consult agents
Sunday, June 3
$3.00 Philadelphia
$ 2.75 Wilmington
Every Saturday - Sunday
$1.25 Baltimore
$ 1.50 Daily—Good for 3 days
Wednesday, May 30
$3.00 Atlantic City
Wednesday, May 30
Leaving Tuesday Night
$7.50 Niagara Falls
Saturday, June 2
$10.25 Toledo
$11.00 Detroit
$5.65 New York Daily
one way, coaches only. Lv. 12.25 a.m.
Reduced Fares Over Memorial Day
Good leaving Noon, May 29, until Noon May 30. Returning up to Midnight May 30.
Low Round-Trip Week-End Fares to all Points
PENNSYLVANIA RAILROAD

L. L. PERKINS
WILL BOND YOU.
United States Fidelity & Guaranty Co.
Phone National 0918. 1418 K st. nw.

The clean Center Leaves are the mildest leaves

They Taste Better!

WE like to tell about the finer tobaccos in Luckies—the choicest Turkish and domestic, and only the mild, clean center leaves—they cost more—they taste better. Then "It's toasted"—for throat protection. But we're just as proud of the way Luckies are made. They're so round and firm, so free from loose ends. That's why Luckies "keep in condition"—do not dry out. Luckies are always—in all-ways!—kind to your throat.

"It's toasted"
√ Luckies are all-ways kind to your throat

Only the Center Leaves—these are the Mildest Leaves
The Cream of the Crop
They Taste Better

Copyright, 1934, The American Tobacco Company

Defense Pleas Delay Coblentz Trial's Start

Argument on 2 Motions to Dismiss Charges Resumes Today.

Baltimore, May 28 (Spl.).—Argument on two legal motions filed in behalf of Senator Emory L. Coblentz, of Frederick, today delayed the start of his trial on charges of fraudulent corporate misrepresentation in connection with the collapse of the Central Trust Co. three years ago.

Coblentz was scheduled to go on trial this morning in criminal court before two judges, but the court had ruled last week that before he was arraigned a ruling was to be made on a plea by the Senator-banker's attorney, Leo Weinberg, that his client already had been tried on similar charges at Cumberland last year. To try him again, Weinberg argued, would be to put Coblentz in double jeopardy.

Argument was heard on that motion today, and also on another motion filed by Weinberg, asking dismissal of the indictment against Coblentz on the ground the banker did not knowingly publish the alleged false statements, of which he is accused.

After the argument today, Weinberg was instructed by the court to amend both his pleas and to argue them again tomorrow. State's Attorney James Clark, of Howard County, and State's Attorney Herbert R. O'Connor, of Baltimore, will argue against granting the pleas.

Earlier today, a conference of defense counsel and prosecuting attorneys was held in Judge George A. Solter's chambers, and it was agreed that depositions of 35 witnesses out of the 52 summoned would be accepted at the pending trial in lieu of the personal appearance of the witnesses.

This decision probably will result in a material shortening of the trial. It had been expected the case would extend over from six to ten weeks, but the action today will cut the time by a week or more, it is expected.

Coblentz was indicted in Howard County last August 3. If any of Weinberg's motions are granted following the argument tomorrow, it will result in dropping the case against Coblentz, for the time at least.

Russian Ship Late at Norfolk Because of New York's Lure

Norfolk, Va., May 28 (Spl.).—Two days late because her crew wanted to see more of New York, the Russian motorship Stariy Bolshevik docked here today.

There are 33 in the crew and they appear a contented lot. They have accommodations equal to those of the skipper, Capt. M. Silutsky, and they eat at the same table with him and other officers.

The crew has its own bosses and a grievance committee. The skipper gives his orders—which are really suggestions—to the chairman of the committee, who in turn passes them along to the crew. If the suggestions are satisfactory they are put in effect, if not they are forgotten.

"But my crew is a happy lot," said Capt. Silutsky. "We have a guitar club and a domino club on board. Everybody likes everybody else and we have no trouble. We all share alike and that policy has worked wonders with my comrades on the ship."

The crew call one another "comrade." Several have heavy beards. The skipper speaks excellent English.

The vessel is discharging fertilizer material here and will be in port several days.

Norfolk Convicts Quickly Retaken

Norfolk, Va., May 28 (Spl.).—Charles Spring, sentenced to 18 years in the State penitentiary, and Moses Wallace, colored, given 25 years in connection with recent hold-up cases, enjoyed less than a half an hour of freedom today following a sensational break from the city jail.

They were in the mess hall at 7:30 a. m. Grabbing the keys from the hands of a deputy sergeant, they sprinted out of the hall before he could bring his gun into play.

Hurriedly letting themselves out, the men dashed down a street followed by pursuing police officers, trusties and others. Just as they reached a corner, Spring was brought down by a pursuer, but it remained for James Arthur Johnson, colored, to land Wallace. Wallace fought back but Johnson, who figured in the headlines about a year ago as the captor of Ed Johnson, colored assailant of a policeman's wife, hung on until the officers and others in the chase arrived.

Market Pact Plan Of Potato Growers

Norfolk, Va., May 28 (AP).—A hundred or more potato growers, shippers and representatives of cooperative organizations of eastern Carolina and Tidewater Virginia today indicated willingness to join in a marketing agreement of early Irish potatoes from the Southeastern States in an effort to stabilize prices and prevent surpluses being dumped on the market.

A. E. Merckel, representing the interstate early potato committee, which has been working several years to stabilize the crop and marketing conditions, was a chief proponent of the agreement. Other officials present were D. M. Dent, of the consumers council, NRA; H. M. Cleavey, a crop expert of the Department, and R. C. Butner, marketing specialist.

Army Verdict Delayed In Capt. Pride's Death

Junction City, Kans., May 28 (AP).—Army authorities at Fort Riley today delayed until tomorrow the announcement of the outcome of an investigation into the death of Capt. W. F. Pride, 42, former resident of Auburn, Me., at the post Saturday.

The officer's body was found in his quarters seated in a chair which had been badly burned. A davenport in the room also was burned.

Four Corners Man Gives Up In Knifing Case

Denies Slashing Arlington Man and Robbing Him; Posts Bail.

Edward B. Reed, of Four Corners, Md., charged with assault with intent to kill, gave himself up yesterday at the Silver Spring (Md.), police substation on a warrant issued after Frank Kolar, Arlington County, Va., real estate man, had been found with his throat slashed in his car on the old Bladensburg road near Four Corners, May 24.

He was released by Justice David Mears on $1,000 bond for appearance in Montgomery County Police Court, Rockville, Md., June 18. He told Sergt. Guy L. Jones and Policeman Ralph Howard, in charge of investigation, he answered the warrant as soon as he heard of its issuance.

Police said Kolar and a chance drinking acquaintance, whom he identified as Joseph C. Davis, of the 700 block of Sixth street northwest, who is being held by police as a State witness, went to a barbecue stand at Four Corners, where they met Reed, Robert S. Copeland, of the 900 block of Longfellow street northwest, and Mr. and Mrs. John S. Schaeffer, of Four Corners. They afterward went to the Schaeffer home, where accounts of what transpired differ.

Kolar told police he was struck on the head, slashed with a knife and robbed of $200. Reed claimed to have been chased into the yard after a quarrel with the Schaeffers. Copeland, according to police, was cut on the wrist by Reed. Reed said the accidental cutting occurred when he was being pushed about the yard.

The Schaeffers said they and Reed took Copeland to Walter Reed Hospital, leaving Kolar and his companion in the yard. The Schaeffers, Reed and Copeland have denied that Davis was the man with Kolar.

Harrisonburg Man 3d to Die in Crash

R.O. Sterling, Meat Dealer, to Be Buried Today.

Harrisonburg, Va., May 28 (Spl.).—Robert O. Sterling, 35, wholesale butcher of Harrisonburg, died at Rockingham Memorial Hospital today from injuries suffered yesterday when his automobile crashed into a stone wall on the highway near Newport, Page County.

Clarence Humphrey, 25, of Harrisonburg, the driver, died a few hours after the accident. Gilbert Lucas, of Shenandoah, was killed instantly. Sterling and Humphrey were returning to Harrisonburg and Lucas was picked up to be taken to Shenandoah. The three had attended a dance near Luray.

Sterling is survived by his wife and his parents, Mr. and Mrs. Charles O. Sterling. Funeral services will be held at the Presbyterian Church tomorrow. Humphrey was buried today in Woodbine. Services for Lucas were held at Shenandoah Sunday.

Stolen Checkbook Used by Forger To Swindle Bank

Cumberland, Md., May 28 (Spl.).—Intensive effort is being made to apprehend a forger who swindled a Cumberland bank of $1,030 today. The law offices of former Mayor George Henderson and Elmer J. Carter, referee in bankruptcy, were robbed Saturday morning of bank and check books. With Carter's checkbook the man took several checks, amounting to nearly $4,000, made payable to Carter. He deposited the checks to Carter's credit and then presented a "cash" check for $1,030, saying Carter wanted the money.

The man rushed into the bank, hatless and coatless, as if sent hurriedly from Carter's office.

Bagby Rail Head, Fighting for Life

Baltimore, May 28 (Spl.).—George P. Bagby, president of the Western Maryland Railroad, was reported critically ill at Union Memorial Hospital here today. Four Baltimore physicians have been called into consultation.

Mr. Bagby underwent a stomach operation April 14 and has remained in the hospital since. Today his physician, Dr. Walter Baetjer, and Dr. William A. Fisher, a surgeon, were reported to have called two other prominent doctors.

Mr. Bagby became president of the Western Maryland after Maxwell Byers, the former president, had been shot to death by Dudley G. Gray, a vice president, on October 10, 1930. He had been general solicitor and vice president in charge of operation and head of the legal department since 1917.

Pastor Addresses Graduating Class

Bristol, Va., May 28 (Spl.).—The Rev. Dr. R. F. Campbell, pastor of the First Presbyterian Church, of Asheville, N. C., delivered the baccalaureate sermon to the graduating class of King College last evening, at the First Presbyterian Church here. Dr. Campbell is a member of the college board of trustees.

The senior oratorical contest was held tonight.

Final exercises will be held in the college chapel at 8 p. m. tomorrow, preceded by the annual alumni banquet in the college dining hall at 6 p. m. W. L. Frierson, prominent Chattanooga, Tenn., attorney, will deliver the commencement address, preceding the awarding of degrees to 25 seniors.

Iowa U. to Oust Trio For Cheating on Tests

Iowa City, Iowa, May 28 (AP).—Drastic punishment will be meted out to three University of Iowa students reported to have confessed participation in the theft and sale of final examination questions, members of the discipline committee indicated today.

The three youths will be expelled when the committee acts Tuesday, and scores of students who used the questions to prepare for tests also may be punished, members of the committee said.

"New Deal' Poll Jeered by Britten

Calls Test of Popularity "Damn Clever" Politics.

Representative Fred Britten (Republican), Illinois, yesterday characterized the Literary Digest's poll on the popularity of the New Deal as a "damn clever piece of politics."

Britten's statement was made on the floor of the House during a speech against the NRA.

"This poll was deliberately planned for the purpose of building up the Democratic party. It was studied for weeks and months before it was launched. Tons of handsome literature featuring the picture of a handsome President is being sent out," Britten said.

"This would make a horse laugh," he concluded. "I wish they would pull a stunt like that for me in my campaign in Illinois next fall."

Doctor on Convention Slate.

A Washington osteopathic physician, Dr. D. C. D. Swope, will have a place in the house of delegates of the American Osteopathic Association when that organization holds its annual convention in Wichita, Kansas, the week of June 23.

Maxie Given Post To Place Veterans

Richmond, May 28 (Spl.).—Appointment of Raymond E. Maxie, of Richmond, disbursing officer for the Veterans' Administration, as veterans' placement representative for Virginia, was announced today by Frank A. Cavedo, State director of the National Reemployment Service.

Maxie's duties begin on June 1. He succeeds Mr. Cavedo, who, on April 1, became head of the reemployment service when George W. Guy resigned.

As veterans' placement representative, Maxie will see that the veterans of Virginia are given legal preference on Federal jobs.

Scared Bandit Drops $4,500 Pay Roll Loot

Chicago, May 28 (AP).—His own fright snatched success from a bandit who seized the $4,500 pay roll for porters at Marshall Field's department store today.

Apparently frightened by crowds of shoppers as he emerged from a sub-basement, the bandit dropped the cash and sprinted through the crowd into the street. A customer restored the money to the company.

Woman's Tip Holds Man for Murder

Probe Reopened in Death Three Years Ago.

Morgantown, W. Va., May 28 (Spl.).—Under a murder charge preferred by officers on information given by a young woman of McMechen, who told officers her conscience troubled her after keeping silent three years, Jimmy Jack, 38, a miner and former railroad section boss of Maidsville, has been arrested and held for grand jury action under bond.

Jack is accused of slaying Mike Kaluka, miner, May 2, 1931, in a fight at Maidsville, according to Miss Betty May Matheny Schoolcraft, first reported as Betty McPheeney, who was taken into custody after making her statement at McMechen and brought here for a reopening of the case.

In the original investigation the coroner decided Kaluka was a victim of a hit-and-run motorist. Jack denies all knowledge of the alleged crime.

AMUSEMENTS.

RKO KEITH'S 15TH AT G
Always Carefully Cooled
TOMORROW
Jimmy DURANTE and Lupe VELEZ in "STRICTLY DYNAMITE"
LAST DAY "FINISHING SCHOOL"

NATIONAL Tonight At 8:30
Nights, 25c, 55c, 83c and $1.10
Mats., Wed. & Sat., 25c and 55c
MINNA GOMBEL'S
Farce-Comedy Success
"JIMMIE'S WOMEN"
One Solid Year in N. Y.
First Time Here
THE MOST SENSATIONAL FARCE EVER PRODUCED IN THE AMERICAN THEATRE.
"SAILOR, BEWARE!"
THE UPROARIOUS NAVAL COMEDY
WILL ANCHOR
Next Mon. Night—Seats Now

HOLIDAY TIME STARTS TODAY
FREE ADMISSION
GLEN ECHO AMUSEMENT PARK
SWIMMING
IN MAGNIFICENT
CRYSTAL POOL
WITH SAND BEACH
ADJOINING. 9:30 A. M. TO 11:30 P. M.
Spanish Garden
BALLROOM
McWILLIAMS' Orch. of 12 for
DANCING
8:30 TO 11:30 P. M.
AND MORE THAN FIFTY
AMUSEMENTS
FROM 1 P. M. TIL MIDNITE

NOW A new kind of MURDER MYSTERY
"AFFAIRS of a GENTLEMAN"
with PAUL LUKAS • LEILA HYAMS
RIALTO 9TH AT G

Loew's FOX MET. 5001
Now
"STAND UP and CHEER"
with WARNER BAXTER
MADGE EVANS • JOHN BOLES
Friday Wallace Beery "Viva Villa"
Stage HERB WILLIAMS & SUPER8 VAUDEVILLE SHOW
Abe Lyman and Orch. on Stage
Loew's PALACE
Now
CLARK GABLE • MYRNA LOY
William POWELL
in "MANHATTAN MELODRAMA"
Coming Joan Crawford in "Sadie McKee"
Loew's COLUMBIA
Now
GEORGE ARLISS in The HOUSE OF ROTHSCHILD
Also Comedy—Cartoon News

AMUSEMENTS.

Warner Bros. Circuit
Earle
LAST 3 DAYS
EARL CARROLL'S
"MURDER AT VANITIES"
On Stage
GEORGIE PRICE
COMING FRIDAY
"MERRY WIVES of RENO"
On Stage
ROSETTE & LUTTMAN & PAUL & TISEN
Also GRACIE BARRIE And Others
25c To 1 P.M.

Metropolitan
LAST 3 DAYS
ZASU PITTS
SING and LIKE IT
2½ HOUR SHOW
COMING FRIDAY
THE PICTURE MADE AT FORT MYER, VA.
"RODNEY"
With WALTER HUSTON
Mat. 25c to 5 p.m.
Eves. BAL. 25c • ORC. 40c

"We're going to Mother's . . . all next month"

"We both need a change of scenery—something quiet for a few weeks. Harry's going to forget all about the office . . . and the only connection we intend to have with home is The Washington Post. We're having it mailed every day we're away."

The Washington Post

Start Vacation Subscription _____
Stop Vacation Subscription _____
Daily Only _____ Sunday Only _____
Daily and Sunday _____
Name _____
Vacation Address _____
Send Bill to (Address): _____
Or telephone vacation address to NAtional 4205

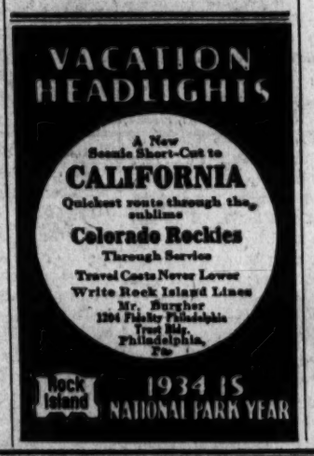

TEACHER'S
"HIGHLAND CREAM" SCOTCH WHISKY
"PERFECTION OF OLD SCOTCH"
The pride of the largest independent distillery in Great Britain—more than a century old. The smoothness, mellowness and "smoky" flavor make Teacher's the "Perfection of Old Scotch."
Distilled, aged and bottled in Scotland by Wm. Teacher & Sons, Ltd., Glasgow and London, Established 1830.
Sole Agents for the United States:
Schieffelin & Co., New York City
Importers Since 1794
This advertisement is not intended to offer Teacher's Scotch Whisky for sale or delivery in any State wherein its use is unlawful.

THE RIGHT SPIRIT
Representatives for District of Columbia
Clarke & Leaman,
Equitable Bldg.
Baltimore, Md.

Thrilling tests and exhibits proving Ford V-8 dependability and performance.

Now Open—10 A. M. to 10 P. M.
FORD OPEN-AIR SHOW
Corner 4½ & Penna. Ave. N.W.
No charge for admission or parking. Free demonstration rides. Bring your family.

an advertisement on wheels

HERE is a delivery car built to stand up, to require the minimum of service—yet capable of performance few commercial vehicles (even at high prices) have ever delivered before.

Its new Ford V-8 engine gives it a "pick-up" and top speed that cut delivery time and enable the car to cover more ground. You'll find this particularly important on long trips or in difficult traffic conditions.

You will find, also, that in spite of its extra carrying space and power, this is the most economical commercial car Ford has ever built. That includes lower gas consumption and lower maintenance costs.

Look at these new Ford Delivery Cars yourself. Notice their many mechanical improvements, their unusually smart appearance and the newly designed cushion for driver comfort. A new Ford V-8 means not only decidedly lower delivery costs—it means a powerfully attractive daily advertisement for your business.

The new FORD V-8 Trucks AND COMMERCIAL CARS

Easy terms through Universal Credit Company—the Authorized Ford Finance Plan

SEE YOUR NEAREST FORD DEALER

80 flexible horsepower gives the Ford V-8 quicker "pick-up," makes it Master of Traffic, and cuts delivery costs.

Less space for the engine . . . more space for the payload on the same wheelbase.

The Washington Post

THE WASHINGTON POST PUBLISHING CO.
Eugene Meyer, President and Publisher.
Eugene MacLean, General Manager. F. R. Harrison, Secretary-Treasurer.

The Associated Press is entitled exclusively to use for republication of all news dispatches credited to it or not otherwise credited in this paper and local news of spontaneous origin published herein. Rights of republication of all other matter herein are also reserved.

OFFICES OF THE WASHINGTON POST.
New York, N. Y. ..... 270 Madison Avenue
Chicago, Ill. ..... 360 North Michigan Avenue
Detroit, Mich. ..... 8-241 General Motors Building
St. Louis, Mo. ..... 205 Globe-Democrat Building
San Francisco, Calif. ..... 742 Market Street

DELIVERED IN WASHINGTON

Daily, Sunday, 1 yr	$7.80	Daily, Sunday, 1 week	15c
Daily only, 1 yr	5.20	Daily only, 1 week	10c
Sunday only, 1 yr	2.60	Sunday only, per copy	5c

BY MAIL—MARYLAND, VIRGINIA, WEST VIRGINIA AND NORTH CAROLINA.

Daily and Sunday.		Sunday Only		Daily Only.	
One year	$9.00	One month	.40	One year	$6.00
Six months	5.00	Six months	2.00	Six months	3.50
One month	.85	One year	$4.00	One month	.60

OTHER STATES, MEXICO AND CANADA

Daily and Sunday.		Sunday Only.		Daily Only.	
One year	$11.00	One year	$4.50	One year	$7.50
Six months	6.00	Six months	2.50	Six months	4.00
One month	1.00	One month	.45	One month	.70

All Subscriptions by Mail Payable in Advance.

Entered at the Postoffice, Washington, D. C., as second-class mail matter.

TELEPHONE NATIONAL 4205.

Tuesday, May 29, 1934.

Magnificent Failure.

The fifth successful transatlantic flight from east to west, and the second successful flight from Paris to New York without a stop, is now a matter of history. Ocean flights, in whatever direction, no longer attract the attention they did at the time of Lindbergh's epochal dash in 1927, and it is doubtful if any future accomplishment by a flier will so set the world on fire with admiration.

The daring dash of yesterday by Maurice Rossi and Paul Codos was only a partial triumph for the two Frenchmen and their plane. Experienced fliers, however, they undoubtedly learned much that will help future aviators in the continuing struggle to establish transatlantic airlines. Their names will rank in aviation's history with Coste and Bellonte, who also flew from Paris to New York, the only ones who previously have soared from one city in the Old World to another in the New without mishap. Before them Kingford Smith showed the way to Newfoundland, and the famed Bremen fliers did the almost impossible in their hop from Ireland to the wastes of Labrador's Greenley Island. Capt. Mollison has twice flown to this country, but not from the continent of Europe, and once he ingloriously cracked up at that joke town of the vaudevillians, Bridgeport, Conn. Each, in his way, has written important chapters of aviation, and some day perhaps the east to west flight, so much more difficult than the other way, may become relatively commonplace.

And so, if Rossi and Codos failed of their Pacific Coast objective, and thus lost the $60,000 prize for which they were striving, they can find glory enough in doing what only two others, and these their compatriots, have done before. They are assured of remembrance by posterity. Whether such achievement will be a great benefit to mankind is one of the problems we leave to that same posterity to argue about. We are content with hailing Rossi and Codos for the success of their magnificent failure.

Default Impending?

Since it was a foregone conclusion that Great Britain would either make a token payment on war debt account or else pay nothing at all, passage of the Johnson act was virtually equivalent to inviting a default. Apparently the prospect of being branded as a defaulter no longer creates the dismay among the British which it would once have excited. If the President were prepared to give them any assurance that token payments would absolve them from the stigma of being officially banned as defaulters, however, another payment would no doubt be forthcoming. As it is, the effect of the Johnson act has been to bring the debt controversy to a head in a way that creates a great deal of ill-feeling, and produces no funds.

It is most unfortunate that a debtor government should be treated as a moral delinquent, especially when that government has indicated that it recognizes the validity of the contract. The fundamental problems involved in the war debts will never be settled by an exchange of harsh language or political maneuvers. They will have to be viewed objectively and the negotiators must be prepared to speak a common language of understanding.

The case for debt revision rests upon general arguments emphasizing the disturbing effects upon world trade of transfers of large sums representing no new economic values. Such payments place a strain upon the exchanges and obstruct the flow of goods. Moral rights and wrongs have little to do with the case for revision and when they are considered, it turns out that all parties feel aggrieved. Until debtors and creditors are prepared to take a realistic attitude on these thorny issues, no progress toward a workable settlement is to be expected.

A Narrow Escape.

The would-be assassins of Ambassador Caffery probably thought they were serving their country by trying to rid Cuba of the representative of a hated foreign power. It is difficult to understand the perverted mental processes of the men who would destroy the individuals symbolical of the institutions that they really want to annihilate. In this particular case, it is not hard to envisage the unhappy results that might have followed a fatal assault upon our Ambassador. The Cuban army chief of staff expressed deep concern not only because of the attack, but "because of the fatal consequences which it might have meant to us."

Had the attack upon the Ambassador been successful, it would have been interpreted by many Americans as indication that a conciliatory policy invites attack. Vociferous demands for reprisals might have followed. The result might have been the undoing of all the work of the negotiators who have labored long and patiently to find a solution of Cuba's political and economic difficulties without forced intervention in her domestic affairs.

Economic conditions in the island are reported to be steadily improving. With political stability established, further progress may be confidently anticipated. All these gains, actual and prospective, might have been dissipated by a single well-aimed bullet. Assassins are not always the impotent destroyer that they are sometimes pictured as being. They are often a powerful agent of destruction, hitting the institutions they want to save and creating the ruin that they fancied they were averting.

The Disarmament Conference.

It is obviously a general opinion that the Disarmament Conference, meeting in full session today after a long and disintegrating interval, has been called together merely to hear its requiem. On the eve of the gathering the difficulties which it confronts seem almost insurmountable, while it is clear that the forces working for dissolution are stronger than ever. A biting commentary on the ability of man to handle his social order is provided by the fact that, in a world where nine people out of ten are appalled at the prospects of another world war, the means to make that will for peace effective are so incompetent.

That which promises most for some measure of success from the current deliberations is precisely the widespread realization of what collapse of the conference would really mean. Probably in every country there is a small minority which would really like to see this outcome, believing in some muddled fashion that it is in the interests of their particular nation to turn its back on the hope of peace through international agreement. In every country, also, there is certainly a vast number of well-intentioned citizens who have been utterly wearied by the protracted negotiations, who have no interest in the political rivalries of other countries, and who feel that if there can be no agreement, that fact might as well be recognized. Everywhere, however, can be found members of a third group, whose thinking has led them to see this conference in perspective. It is the attitude of this group, even though in some countries they can not be vocal, which has so far held the conference together, in spite of all discouragements.

For to those who have followed the international effort directed continuously since Armistice Day of 1918 toward this conference, its collapse could have but one interpretation. It would mean an end to the effort to prevent war by the collective action of civilized nations, and a return to the international anarchy which prevailed before 1914 and which led inevitably to the disaster of that year. It would mean also more than a step backward. It would mean a change of direction toward a goal labeled not world peace, but renewed world war.

As science and invention have today shrunk and knit together this little globe, there no longer remains an alternative between increasing national cooperation or increasing national friction. Either political progress must keep pace with the march of civilization, or civilization must turn back to the level at which political science is held fettered. To most who think at all on these matters the absence of balance between the world of cables, radio and airplanes, and the world of an eighteenth century political nationalism is apparent. And it is the fear of making this lack of balance even more pronounced which tends to hold the envoys at Geneva together, even though their difficulty in achieving anything concrete against the forces of disruption has become so clear.

Admiral Togo.

Twenty years after Appomattox, Ulysses S. Grant sat dying of cancer of the throat at Mount McGregor. Today, Heihachiro Togo is reported as dying of the same disease near Chiyoda, just 29 years after his tremendous naval victory in the Sea of Japan.

Gen. Grant, looking out upon the Saratoga landscape, could see the Nation firmly at peace, a Nation he had helped to save from disruption. Admiral Togo, now nearing 90, surveys a stormier political scene. And where Grant, in his invalid's chair, could dream of the end of all wars, Togo, according to cables from Japan, thinks it well to remind his visitors that "we must not relax our vigilance."

The destruction of the Russian fleet by Admiral Togo in Tsushima Strait was the confirmation of Japan's future as a great naval nation. By all students of sea power he is regarded as a genius of marine strategy, who did much to change the destiny of his country. Whether that change has brought greater happiness to his countrymen is not Togo's concern. He has played his part in history. He looks across the rose garden which he planted as a youth and it is obvious that his thoughts roam backwards—not ahead.

Pride And Prejudice.

Americans never tire of making lists.

What the psychological explanation is we do not attempt to say, further than to suggest that, when it comes to books at least, it is our prides and our prejudices which cause us to make up such compilations, and argue over them. The latest list to be given publicity is one in which 72 book titles are mentioned. They are the choices recommended for college-student reading by the heads of 33 departments of English literature.

Of these, 29 suggested Jane Austen's "Pride and Prejudice," thus making it the one book that nearly all undergraduates are urged to read. Knowing the average student's not illogical dread of "recommended reading," this choice indicates that it is one of the least widely-read books in America.

Some of the most interesting things about this list are: Only four living authors are mentioned: Edith Wharton, James M. Barrie, Hamlin Garland and Willa Cather. Fourteen professors think their students ought to read Bulwer-Lytton's "Last Days of Pompeii." The "Autobiography of Benvenuto Cellini" is the only translation on the list. Besides Miss Cather and Mrs. Wharton, Mark Twain, Emerson, Henry Adams and Hamlin Garland are the only Americans recommended. The "Education of Henry Adams" and "The Little Minister" received the same number of votes—thirteen. Fifty-three of the books were novels, eight biographies, six dramas and five essays. Hardy, Thackeray, Meredith, Hawthorne, George Eliot, Arnold Bennett, Dickens and Lytton Strachey are the most-recommended authors.

We could continue mixing this all up, but what sensible conclusion we could reach at the expense of more space is dubious. Perhaps it would be that the brain trust has drained all radicalism out of the universities. On the entire list there is no book more provocative of revolutionary thought than "Walden;" or "Justice," by John Galsworthy. We call the complete list to the attention of M. Lincoln Schuster, who recently charged that college graduates do not read. Perhaps he can find the clew to their apathy here.

A Forgotten Monetary Goal.

The United States Bureau of Labor Statistics reports a slight recession in the average level of wholesale commodity prices for the week ended May 19. The index is now about 10 per cent above the level of the corresponding week last year, but it is still 26.5 per cent below that of the magic year 1926, which is (or was), the declared objective of the Administration's price-raising policies.

Although there has been a small advance in prices since the beginning of the year, the general index has remained practically stationary since February. In fact it is now slightly below the level achieved three months back. Moreover, the spread between the prices of farm products and manufactured commodities shows no sign of narrowing, but appears to be increasing slightly. Thus the average prices of farm products in the middle of May was below the level attained last July, while prices of building materials, household furnishing goods, and metals and metal products have been advancing quite steadily, if slowly, since then.

Rising prices for manufactured articles and industrial raw materials are to be expected under code agreements which raise wages, increase overhead costs, and permit price fixing. Inevitably such price advances tend to neutralize efforts to increase the purchasing power of farmers in relation to other producing classes. The failure of monetary manipulation, combined with production control under the AAA and the recovery program, to achieve the announced price adjustments is not in the least surprising. It is, however, amazing that confronted with this evidence of futility the Administration should proceed along discredited experimental lines, embarking upon a silver-buying program, without restating or redefining its purpose in an intelligible manner.

Meanwhile, efforts to shorten working hours without reductions in wage rates threaten to increase industrial production costs still more, making that balanced price goal of 1926 seem infinitely remote. It is about time for the country to begin to demand information as to the goal of present policy. Is that 1926 price structure which was the foundation of the whole recovery program, agricultural and industrial, already discarded? And if so, what is the purpose of that continuing monetary experimentation which creates uneasy doubts about the future stability of the dollar?

An Old Custom Goes.

That perplexing Iowa custom of "spiking" near-beer with alcohol (alky, to you) is going to be discouraged now that prohibition has departed. This by official decree of no less a person than the chairman of the State Liquor Commission. He has issued warning that no longer may the tallcorn growers toss off the delectable (?) brew on which they seem to have thrived these many years. It is fervently hoped that the cessation of this custom will not be too great a shock on the collective system of Iowans.

In order to make his ruling effective, knowing his Iowa, the chairman has ruled that grain alcohol as such may be sold only to hospitals, doctors "and others using it professionally." (In Maine alcohol for a long time was legally available only to physicians "and for use in the arts.") Depriving Iowa of its incredible tipple of near-beer plus alcohol will perhaps work hardship on those sons of the soil, but after years of the practice they ought to be sufficiently hardened to stand even the legal beverages.

All of which reminds us somehow of a hardy Easterner who visited Iowa in the good old days before repeal—before Julian Street and others tried to make America wine-conscious and wean its citizens from the prohibition concoctions. He came back with tales of the beer-splits he had been offered everywhere out there and, in good American fashion, was boasting of their potability. He ceased his boasting, however, when he attended a party at Little Neck. There the effete New Yorkers were drinking straight alcohol. You could have beer for a chaser—if you wanted it, you weakling.

Mile Posts

A Parade of the Past From the Files of The Post.

TWENTY YEARS AGO TODAY.

PRESIDENT WILSON emphatically rejected a suggestion from manufacturers of the Middle West that the Administration's antitrust legislative program be reduced. He insisted that there was no material condition or substantial reason why the business of the country should not be in the most prosperous and expanding condition.

TEN YEARS AGO TODAY.

THE ARSENAL and ammunition dumps on the outskirts of Bucharest were destroyed by a series of terrific explosions which caused great loss of life and property damage and imperiled the royal palace at Cotroceni.

THE SENATE by a vote of 31 to 24 retained the committee's recommendation of a lump sum of $14,000,000 as the Federal Government's share, or in lieu thereof a 60-40 ratio, in regard to the District appropriation bill.

Bases Loaded.

Letters to the Editor

Interest-Controlled Fascism.

To the Editor of The Post—Sir: June is commonly regarded as the season for the assembling of the big racketeering organizations euphemistically called political conventions.

I am hereby offering a valuable suggestion for the guidance of these bodies in the future. It is in part that the Republicans, for their 1936 affair, choose as the place for meeting, the zero milestone in Potomac Park, just south of the White House. In view of their record for the past two decades, the zero setting is particularly fitting, and this in spite of their pyrrhic victory in Pennsylvania, the nomination of Senator Reed over Gov. Pinchot.

I am offering the advice two years in advance in order that the Republicans may appropriate the zero site (they have had a long career in "appropriating") before the competition becomes too keen. For it is clear that, with the increasing evidence of the failure of the NRA to remedy appreciably our distressful economic conditions, that the Democrats will be contenders for the position by 1936.

Here is a prediction: Fascism vs. a socialized commonwealth will be the real issue by that time. The reactionary elements of both the old have-been parties will unite in the effort to bolster up a wrecked capitalistic system, through a sort of fascism under the control of the "interests," and they may succeed in staving off for a time the triumph of social justice, but victory is coming with a "government of the people, by the people and for the people." HARLAN E. GLAZIER.
Washington, May 21.

The Lowly Cigarette.

To the Editor of The Post—Sir: It is peculiar of the average American that he figures he is not vitally concerned in matters of Federal taxation unless he is one of the few millions who must pay an income tax. Never was there greater fallacy.

Let us consider the matter of the lowly cigarette. I mention it here because the Ways and Means Committee of the House is considering a bill to reduce by 40 per cent all tobacco taxes. Every time you buy a pack of cigarettes, you pay the Government 6 cents in tax. This means you are paying a tax of from 40 per cent on 15-cent cigarettes to 60 per cent on 10-cent cigarettes. Let me set forth the facts in another way. The average tobacco grower receives about $100 for the tobacco raised on one acre of ground. The manufacturer gets $300 for this same acre of tobacco, and the Federal Government gets $800 in taxes from it.

Don't think the income tax payer is the only goat in this orgy of Federal spending. He furnishes only a minor part of the money needed. The major part comes from all Americans by indirect taxation, like the 6-cent tax you pay on every pack of cigarettes you buy. These conditions will not be corrected until the people put the Republican party back in power, and it behooves every Republican to buckle on the armour of eternal truth and fight and fight to win. We now have the new deal, but what is needed is a square deal for the common people and the working man and woman. DR. G. M. FISHER.
Patterson Creek, W. Va.

Willis J. Abbot.

To the Editor of The Post—Sir: Your tribute to Willis J. Abbot in The Post of May 21, brought to me information of his passing. It was my good fortune to have made his acquaintance about 1890, at which time he was a part of the editorial page of your paper. Association with Mr. Abbot was educational and otherwise beneficial to any man. I concur in all you say about him.
DEXTER S. HUSSEY.
Clarendon, Va., May 23.

from its readers. All communications must be signed with the writer's name and address. Upon publication initials or pen names will be used if requested. Letters are subject to condensation and in no case should they exceed 250 words.

Academicians and Outlaws.

To the Editor of The Post—Sir: Your newspaper quotes Sheriff Alcorn as saying when he sighted Clyde Barrow and Bonnie Parker: "That's them, boys!" And Sheriff Hamer is quoted: "If it wouldn't have been her, it would have been us."

Now, if the bright college graduates of the Bureau of Investigation of which we hear so much had been on this job, we wouldn't have had any such clumsy grammar inflicted on us. These Texas rangers have no sense of the esthetic.

Chief Hoover's academicians, if they went after Clyde and Bonnie like they did after Dillinger at Little Bohemia, would probably have stopped these two killers by waving their diplomas and fraternity pins at them and warning them that they represented the U. S. Government; in fact were "D. J. men," which is supposed to throw terror into the hearts of outlaws.

The next time Dillinger is captured, which will probably be by some small town constable who don't know the difference between a fraternity pin and a coupling pin, he should be forced to take a college course, so when he is paroled again the handicaps will be equal. J. L. P.
Washington, May 24.

Bouquets for Miss Smith.

To the Editor of The Post—Sir: I should like in this way to express my interest in the brief poems by Katherine Smith which have appeared in your Women's Section over an extended period of time. It has been entertaining to read these verses on a variety of subjects from time to time, and I note with regret that they have been discontinued of late. Inasmuch as the poems were in the Sunday edition, as usual, I hope the omission in your daily paper is only temporary. DORA L. HUGHES.
Frederick, Md., May 24.

To the Editor of The Post—Sir: I've enjoyed the little verses by Katherine Smith on the woman's page. Lately I haven't seen them. I would enjoy having them in the daily as well as the Sunday paper.
KAREN MARTIN.
Washington, May 23.

Personal Privilege.

To the Editor of The Post—Sir: There is the customary portion of editorial truth in your "Solution Deferred;" yet there is also at least one dash of salty error. You say that the authors of the "muck-raking novels" proposed "no fundamental remedy for the evils written about."

I never read but one of the books cited in evidence, and that one—my own "House of Bondage"—I never read after it outgrew its page-proofs. Now I am afraid to read it. Nevertheless, my recollection is that it did indeed offer what its writer at least then believed to be a "fundamental remedy for the evils" it tried to depict: It offered Socialism.

So much I submit in defense of my sincerity, not of my correctness. I have long since ceased to be a Socialist; I have not, alas, ceased writing!
REGINALD W. KAUFFMAN.
Washington, D. C., May 26.

A 50-50 Basis.

To the Editor of The Post—Sir: Anent the silver question, permit me to take issue in regard to Ralph West Robey's article in your issue of May 19 and begin by repeating a story I heard. Just at the close of the Civil War a Confederate ship was proceeding up the Mississippi River. They had plenty of Confederate money, but were short on fuel. Seeing some cord wood on shore and thinking they could trade, they pulled to shore. Locating the owner, they asked him how he would trade some wood for Confederate money and he replied; "cord for cord."

Our paper money today is commercially worth the same plus the amount to convert it to paper, and printing a $1 bill or a $1,000 bill isn't worth anything to anybody except as a medium of exchange and stamped by our Government as such. But anything is worth the amount it takes to produce or obtain it. If it cost $1.29 to produce 1 ounce of silver, it would be worth that much if the silver in a silver dollar is worth 50 cents. The Government stamp on it makes it worth the other 50 cents as a medium of exchange. The gold standard signifies the gold in gold currency is worth the same in bullion as if stamped. All paper certificates are backed by gold or silver in the Treasury as specified.

Personally I think the idea of coining all newly mined silver on the 50-50 basis is as far as they should go with silver at this time.
N. BURR BELL.
Rockville, Md., May 21.

As Others See It

Incongruous Jobs.

The growing resentment at the practice of Federal officials serving as chairmen of political committees is manifest in Pennsylvania, where Warren R. Van Dyke is both the Collector of the Port and chairman of the Democratic State Committee. Pointing out that this committee has sent out from time to time letters for contributions from officeholders and others, the Philadelphia Inquirer says: "Mr. Van Dyke may be personally blameless so far as the violation of the law is concerned, but his name appears on the letterheads of the State committee whence the appeal emanated." Our contemporary adds:

It is rumored that Collector Van Dyke contemplates resigning his Federal job in order to devote all of his time and attention to the work of the State Committee. That is something he must decide for himself, but as a matter of good taste and in the interest of fair play he should resign one job or the other.

The situation in this State, in which Mr. J. Enos Ray serves as Collector of Internal Revenue and chairman of the Democratic State Central Committee, is worse. Mr. Ray is a tax collector, and it is obvious that one acting in such capacity should not be interested in either the management of a political campaign or in the collection, directly on indirectly, of campaign funds. The fact that his predecessor, Mr. Galen L. Tait, carried on in both capacities for twelve years, does not improve things at all.

Entirely aside from the incongruity of Mr. Ray's dual activities, he is either a figure-head in his political job or gives to it attention that ought to be devoted to his official duties. In the one case he is no good to the Democratic party except on the theory that, as head of its State committee, his official position carries influence. On the other hand, if the work of the chairmanship involves time and labor, he would be better employed in giving the Government its just dues for the very liberal pay he receives.

(The Baltimore Sun)

The Post Impressionist

Vacation Time!

Postoffice, Tuesday.

There are still some places that are like some people. Having known them ever so little, you are sure to miss them, when absent, with a quite personal sense of loss, no matter how pleasant may be the substitute at hand. And so, last night, when The Post-Impressionist, abed in Washington, was wakened by the hum of an airplane, by the flash through his window of an airways searchlight, he was wakened to a bitter-sweet nostalgia for the gulls crying over certain Northern waters, for the winking beacons of Seguin and Half-Way and Cape Elizabeth, for a little bit of coast we know—and have known long—in Maine.

* * *

We wondered if the stars were shining on those 365 islands of Casco Bay, Explorer Peary's, Poet Edna St. Vincent Millay's and the rest—one for every day in the year—whether a splendid storm was blowing, or whether there brooded above hillside and sea a regal calm. We wondered if the never silent tide was draining the inlet or whipping at the dock. And we wanted poignantly to beat the dawn to the top of the little mountain, to climb the skeleton tower that the geodetic surveyors built there, and to watch the rising sun pick out Portland, then Franconia Notch and then the white peak of the master of the range.

* * *

These are the days—and, oh, but these are the nights!—when the "city pent" begin to dream of the country.

Our waking dream went all around the 12-months clock, up there . . .

* * *

With Autumn, the rains come, but not until you've had your fill of lobsters, ten minutes between the sea and your stove—not until the hardwood of the forest is a glory of crimson—not until hundreds of quarts of blueberries have dried on their bushes because there are too many for anybody to pick.

And, if the rains do come, you don't care. For the ducks come also, the pheasants and the partridges—and the wild geese, not always flying too high. You welcome the Autumn with a scarlet cap or a red handkerchief around your neck, so that no hunter will mistake you for the game which you do a good deal resemble in your heart of hearts.

* * *

Winter?

What of it?

The day is here when the people of all our North are beginning rapturously to realize what sports winter sports really are. The thermometer falls as low in Maine as in the Alps, but the snow rises as high, and there are as many hours of sunshine. There are such things as skiis and snowshoes and sleds for snow, such things as skates for ice.

The woods, meanwhile, are thick with deer, of which any huntsman may, if he has the skill, the license and the heart, shoot his one animal per season. There are legions of rabbits to be caught, notwithstanding that they are guaranteed to turn white, for camouflage purposes, with the first flake out of the sky—and to remain white if you don't catch them) until the first thunderstorm of spring . . .

* * *

Spring . . .

With an offshore wind behind it, the fishing fleet goes scudding out, over waters blue and white, for the cod; over waters almost black, for the haddock. The fly-fishing starts in the streams ashore, and the trout are leaping, silver-lightning-like, in Cushman Pond.

Spring? Why, man, it'll be summer now before you've had time to gather half the May-flowers in front of your shack! . . .

* * *

Summer . . .

They say Bill Bartlett, somer's over the hill, has a saddle horse or two—if you can ever get hold of Bill. You can row out to rough Wallace's Head, approaching it through the long backwater. You can have a "whole bathing place" to yourself at Spring Beach.

There are waves and to spare for surfboards—if you're young enough. And, if you aren't, and if the trout didn't spoil you for a quieter sport, can't you catch cunners by merely sitting still on Cunner Rock? Mose Wallace may be prevailed upon to take the deep-sea fishing—Mose or "The Pilot."

And, if you don't want to do anything—oh, this is the crown of it all!—there isn't anybody around to be any the wiser when you do just exactly nothing.

And you never put on a dress shirt.

And you don't wear either woollen plus-fours or flannels.

And you don't wear those uncomfortable compromises that amateur campers call "shorts."

You just throw on a pair of ragged overalls.

And you let it go at that! . . .

* * *

Around the dial of the year? It was only for a moment!

The hum of the airplane had faded into the crash of street-cars. The searchlight was swinging away from us: no Seguin, Half-Way or Cape Elizabeth beacon. What could it have been that we mistook for gulls?

* * *

A city clock struck 2 heavily. It struck 2 a. m. . . .

* * *

But some places are like some people: Once you have known them, you will be sure to miss them, when absent, with a quite personal sense of loss, no matter how essentially pleasant may be the substitute at hand.

* * *

A city clock . . .
"Around the dial of the year?"
Some year . . .
Perhaps!

Along the Potomac

With
Carlisle Bargeron

Oh, Here Comes the AAA.

ASSUMING that Mr. Roosevelt knows what is in the little clarification bill that the Agricultural Administration wants, he has apparently decided to take us in for a slight splurge of Socialism as the next entertainment on the program. Maybe it is what is meant by a well-rounded-out plan. The NRA, having given us a taste of Fascism, is now trying in some degree, at least, to get out from under what it has set up.

BARGERON.

Anyway, if the AAA gets the authority it seeks, it will take the stage and hold it until Congress comes back. It is such a surprise, too, because they had given us the impression over there at the AAA that they were a most retiring and modest crowd. For the past year they have confined themselves mostly to abhorring, while the NRA did the cutting up. Now they are prepared to step out and do some performing themselves.

* * * *

And it won't be that any transformation has come over them. The impression they have given of shyness was never real. The only thing in the world that has held them in check has been their lack of authority. With an appearance of bashfulness they are now seeking that authority in the clarification bill. What they really mean by clarification is that Messrs. Wallace, Tugwell and Jerome Frank, particularly the latter two, want to try their hands at running the packers and the millers.

They have wanted to do this ever since they came in. Jerome Frank has wanted to ever since he got a complex against the packers out in Chicago. Their attitude was the cause for the blow-up centering around George Peek several months ago. Peek went to the Export-Import Bank and most of the food codes went over to the more conservative administration of the NRA. The incident served to reveal that the AAA had not been able, because of the philosophy of Messrs. Wallace, Tugwell and Frank, to sign up any codes. The jurisdiction of the packers and millers was left to them, however, presumably in the hope that in some way or somehow they would be able to try out their experiment.

They haven't been able to do it, simply because the millers and packers have refused to accept the kind of codes the trio wants to apply. The little clarification, which they are so blushingly seeking now, would empower them to apply these codes.

In view of this, it is rather amazing that any public official should describe it as simply a clarification bill.

* * * *

There may have been one recently, but at one time there was no secret about what the timid trio demanded of the packers and the millers. They demanded then, and they want now, authority to examine their books, to make changes in the interest of the "efficient" operation of their plants. It is not a great exaggeration, I think, to say that they want to run the plants—in the interest of the farmer, of course.

Maybe the packers are spending too much for promotion, maybe they have too many salesmen on the road, maybe their clerical force is entirely too large. More economical operation of the plants would make it possible to pay the farmer a higher price for his cattle.

Since the beginning of this march to a "more abundant life" there has been a serious conflict between the NRA and the AAA as to how it should be pursued. The AAA has held the NRA administration in contempt, contending that it permitted business to get by with murder. It made no effort to disguise that it was more exacting in its codes, in fact, that it told the business birds just where to head in. It is in the AAA that the so-called Young Liberals hold sway.

They have not been able to do any harm because they had no codes. They have been suffering from suppressed desires for a year. If the clarification bill, as they call it, goes through they will have their codes. In fact, it would seem to be logical that the food codes which were taken away be given back. And they are just itching to get the opportunity to administer them.

Farm Bureau Of Shenandoah Leads in Area

Organization Is Pioneer in Using Locally Grown Grain.

(The eighteenth of a series of stories on the cooperative farm organizations of Virginia.)

Woodstock, Va., May 28 (Spl.). The pioneer among the Farm Bureaus in using locally grown grain in mixing poultry and dairy feeds is the Shenandoah Cooperative Farm Bureau.

This progressinve farm bureau was the first to install a hammer mill to grind corn and barley produced by the members and install a mixing machine to mix these ground grain with protein concentrates to make a proper balanced ration for poultry and dairy cows. A hammer mill and feed mixer of one-half ton capacity were installed in the Farm Bureau's Woodstock warehouse in the fall of 1931. Another hammer mill and one-ton feed mixer was installed in the Mount Jackson warehouse of the cooperative in the spring of 1932. It was not until late 1932 that the Rockingham Cooperative Farm Bureau installed a feed mixer and it was the spring of 1934 when the Augusta Cooperative Farm Bureau installed this type of machinery.

To supplant the grinding and mixing service, the Farm Bureau in Shenandoah County has mounted an engine-driven corn sheller on the chassis of an old car. This corn sheller is moved from warehouse to warehouse as needed to shell the corn to grind for mixing in various feeds. It also is driven to the farms of the members and corn shelled at from 2 cents to 5 cents per bushel, depending upon the distance traveled from the nearest warehouse.

Organized in 1928.

The manager of the Shenandoah Cooperative Farm Bureau, C. W. Sollenberger, estimates that with this machinery the farm bureau is able to use all available grown grain as ingredients in making mixed feeds.

This enterprising farm bureau was organized early in 1928. It constructed a modern warehouse in Mount Jackson and started business on August 1, 1928. During the first year of operation it handled the purchasing of $78,000 worth of supplies for the 245 members. It was not long before the members in the vicinity of Woodstock began agitating for the establishment of a farm bureau warehouse at that point. The directors therefore rented a small building on a side street and opened for business in Woodstock on January 1, 1930. On June 1, 1931, the Woodstock branch was moved to a specially constructed warehouse on a railroad siding which was leased on favorable terms. By 1932 the membership had increased to 450 and the volume of business to $202,806.

The farm bureau membership in the territory around Strasburg gradually grew to the point that it was feasible to rent a large warehouse at that point, which was opened for business on March 1, 1932. This warehouse is used as a central warehouse for the farm bureau because it is conveniently located at a railroad junction point to which freight rates are materially lower than to the other points where the farm bureau has warehouses.

$200,000 Business.

From this point supplies are trucked to Mount Jackson and Woodstock, as well as to the farm bureaus operating at Winchester and Front Royal. As the result of efficient operation and satisfactory service, the volume of business has grown until this year it will be approximately $200,000, although prices are lower than they were in 1930. The membership also has been expanded to approximately 700.

The Shenandoah Cooperative Farm Bureau handled most of the lines of staple goods used by farmers. The principal commodities handled for the members are feed, grains, fertilizer, seed, binder twine, gasoline and motor oil for autos, trucks and tractors, as well as fencing, roofing and cement. For the convenience of its members, the farm bureau also purchases staple groceries and dry goods.

The first president of the Shenandoah Cooperative Farm Bureau was J. D. Golladay. In 1932, he was succeeded by Nehemiah Kelly. The present manager, C. W. Sollenberger, took charge of the business of the farm bureau, July 1, 1931, and has been successful in building up the business and membership since that time.

D. A. V. Elects Leu In West Virginia

Wheeling, W. Va., May 28 (Spl.). Activities of the West Virginia Department, Disabled American Veterans of the World War, will be directed by Dr. R. H. Leu, past commander of the American Legion post at New Martinsville, who was elected president at the twelfth annual convention just closed. He succeeds W. D. Arnold, of Huntington.

Other officers elected are Frank V. Lally, Wheeling, senior vice commander; J. E. White, Parkersburg, junior vice commander; H. C. Perrine, Wheeling, chief of staff; M. F. Blaney, Grafton, judge advocate and Rufus McCutcheon, Parkersburg, chaplain. Dr. Leu appointed Fay F. Baker, Clarksburg, sergeant at arms; Edward C. Werley, Buckhannon, service officer; Dr. C. E. Marshall, Parkersburg, rehabilitation officer, and Emery Drinko, Paden City, adjutant and treasurer.

Girl Is Sent to Jail For Using Sidewalk As Auto Speedway

Salisbury, Md., May 28 (Spl.).—Marie Lloyd, 21-year-old brunette who gave her residence as New Jersey, is the first woman convicted of a charge of drunken driving in the People's Court of Wicomico County.

It was alleged she piloted her car gracefully upon the sidewalk and off again and wended her serpentine way up one of the city's main thoroughfares, ending the wild ride by collision with a truck.

Not having the money to pay the $100 fine imposed by the court today, she elected to serve the alternative of 30 days in the county jail.

Both prosecutor and judge called attention to the fact that in the seven years since the court's creation this was the first conviction of a drunken driving charge involving a woman driver.

The Once Over

By H. I. Phillips.

THE GARBLE SISTERS.

"Well, I see that a posse got Clarence Darrow and his girl friend, Bonnie Scotland."

"You don't mean Clarence Darrow; you mean Clyde Barrow, don't you?"

"I guess so. Which made that report condemning the NRA? Was it Darrow or Barrow?"

"It was Clyde Barrow."

"Anyhow, the posse headed by Gen. Johnson ambushed him in Texas."

"I see where the Government is appropriating millions for a fight on crime in America."

"Yes. The President has been given power to stop all arms shipments to Chaco."

"Where's Chaco?"

"It's that place where Dillinger was last seen!"

* * * *

"Is Dillinger still at large? I thought they caught him in Turkey weeks ago."

"No; that was a fellow named Sam Istanbul."

"What did he do?"

"He violated the NRA codes by pressing pants for 20 cents instead of a quarter, or something. I forgot the exact details."

"Did he lose his Blue Eagle?"

"No. After Attorney General Cummings presented the case the grand jury threw it out on the ground there were no income tax evasions, as charged."

* * * *

"Why talk about crime all the time? Let's talk about the British amateur battle at Prestwick."

"Oh, the British will win. Bolivia isn't strong enough to beat her."

"I'm talking about the golf tournament."

"Oh, you mean that thing Wee Willie Dunlap, Jesse Fischer and Johnny Guilford played in against those British stars, Sir John Simon, Lady Astor and Noel Coward?"

"That's it. I was glad Jimmy McLarnin won. He's a swell golfer."

"Who did he ever beat?"

"Well, there was Big Bill Tilden, for one. And he won over Ellsworth Vines and Mata Hari at St. Cavalcade."

* * * *

"Baseball is my sport. Give me baseball and stars like Max Baer, Eli Yale and Bobby Jones."

"I saw Bobby Jones knock out three homers in one game once."

"They call him Babe Jones, not Bobby. The Yanks wouldn't be any good without him."

"Oh, I dunno. They've got Hack Wilson, Lou Foxx and Primo Terry."

"By the way, did you see the horse race the other day in which Equipoise won and was disqualified?"

"Sure. I never miss a Kentucky Derby!"

YACHT CLUB OPENING.

The commodore in new white hat
Stands on the float and fires
The little cannon, as he smiles
And stutters and perspires.

The boys about him stand and grin
In yachting caps and coats;
They'd all go yachting, but alas!
So few of 'em have boats!

"Bridge Tournament to Benefit Stock Exchange."—New York Times headline. That just gives you an idea how hard hit Wall street is.

Add similes: As unconscious of the fact he's overdoing it as the maestro of one of those production acts in a movie cathedral.

The postman always rings twice . . . especially if he has something like a Darrow report.

(Copyright, 1934, Associated Newspapers.)

Stevedores Battle Police in Baltimore

Sergeant Beaten in Strike for Boost in Wages.

Baltimore, Md., May 28 (Spl.).—Striking stevedores battled police on the waterfront here today, five of them being arrested after a police sergeant had been struck over the head.

A flying squadron of 50 policemen, headed by an inspector, was sent to assist eight patrolmen already engaged in battling the stevedores. The police were forced to draw their pistols. During the clash Sergt. Emmanuel Sandler was struck.

The stevedores struck in protest over what they termed low wages. During the brisk battle with police representatives of the strikers were negotiating with the owners of two lumber barges for increased pay, and soon after the clash it was announced an agreement had been reached. The stevedores went back to work.

Brookville High School To Graduate 23 Today

Lynchburg, Va., May 28 (Spl.).—Twenty-three members of the senior class of Brookville High School will receive diplomas tomorrow night. The address will be made by C. L. McPherson, formerly dean of Lynchburg College.

The class includes Henry Bell, Mary Bell, Doris Bishop, Margaret Callaham, Maynard Callaham, Kirk Craft, Elizabeth Finchum, Thomas Hahn, Elaine Hill, Elsie Hill, Wade Hinchee, Robert Hudgins, Frieda Newman, Walker Newman, Beverly Orr, Hubert Read, Elon Roach, Nellie Robinette, Harold Smith, John Staples, Louise Vaughan, Bee Ward and Enis Watson.

Danville Bridge Bid Is Approved

Danville, Va., May 28 (Spl.). Word came from Richmond today that the State highway commission has tentatively awarded the contract for rebuilding Danville's concrete bridge, at a cost of $78,798, to R. W. Moore & Co., of Staunton.

Nothing, however, can be done until Federal authorities in Washington approve the contract. Work is to begin ten days after approval is given.

The National Gallery

FREDERICK REIMOLD LEHLBACH, Representative from New Jersey. While at Yale University he won so many trophies as an expert on the parallel bars and in high jumping that his wife today doesn't know what to do with them. A member of the Sixty-fourth to present Congresses, he recently sat in tribunal while House members probed Dr. Wirt, of Gary, Ind. Born in New York City, 57 years ago, later moving to Newark, N. J., where he now resides. Member General Assembly of New Jersey, 1903, 1904 and 1905. Appointed assistant prosecutor of Essex County, 1908. Practiced law in Newark since 1899. Gray-haired, large-framed. Sagacious and retiring. Likes motoring.

Such a large proportion of those who have been pictured by Mr. Robles have asked for the originals that The Washington Post is saving all these drawings to honor the requests of any future members of "The National Gallery."

Where Ditch Threatens, Warning Is Needed

By Robert Quillen.

Some months ago, Government agents trapped a mail carrier who had been taking money from letters.

Last week they arrested an assistant postmaster who had taken money from the office.

The first man stole only a few dollars; the second less than a thousand. Yet both must live for years in cages, with no associates but the ignorant and depraved and vicious. They will never hear laughter or happy voices. They will never touch a woman's hand. And if they live to finish their sentences, the world will deny them another chance.

Neither man would have sold his liberty and his honor so cheaply if he had been given a choice.

They had jobs, friends, pleasures, reputation. Life was sweet to them.

Why did they throw it away? Why do many men—so many thousands of men—steal from their employers?

They don't think, or, rather, they think in a groove. Once the thought of stealing enters their minds, they are unable to get away from it. They think only of the act itself—never of the risk or the consequences. They are hypnotized.

And as the hypnotist's subject is awakened by a touch or word, so a word of warning might bring them back to sanity and a realization of the dreadful risk they are taking.

You have heard the story of the small boy, told not to leave the yard, who walked near the gate again and again and at last surrendered to temptation, only to be called back by his watchful mother.

"I saw you," said she, "every time you walked to the gate, and I knew you would disobey."

"But if you saw I was trying not to go out," wailed the poor culprit, "why didn't you tap on the window."

That is what tempted men need—a note in their mail, reading:

"Don't do it. The thief is caught, and prison is a dreadful place."

Why let a fellow man fall when one word of warning may keep him on his feet?

(Copyright, 1934, by Publishers Syndicate.)

Chilton Enters West Virginia Senate Contest

Primary Will Find Heavy Field Seeking Offices Throughout State.

Clarksburg, W. Va., May 28 (Spl.). Political candidates continue to increase throughout West Virginia in preparation for the State primary election August 7.

William E. Chilton, sr., former United States Senator and Charleston newspaper publisher, has announced his candidacy for the Democratic nomination for Senator. His entry makes the fourth in the race, the others being J. Alfred Taylor, Fayetteville newspaper editor and former speaker of the State House of Delegates; Graham Sale, Welch attorney, and Edmund Conaway, Marshall County educator.

Senator Howard F. Neale, of Parkersburg, has announced his candidacy for the Republican nomination for reelection from the Third State Senatorial district, comprising Wood, Wirt, Pleasants and Ritchie Counties. Dan B. Fleming, Democrat, of St. Marys, is the holdover.

Alvin J. Barnhart, of Charleston, former member of the House of Delegates from Kanawha County, has certified himself as a candidate for the Democratic nomination for State Senator from the Eighth district. He seeks the seat held by Senator Clyde Beecher Johnson, Democrat, of Charleston, whose term expires this year. The district, comprising Kanawha, Boone and Logan Counties, is also represented by Senator Luther B. Jones, Democrat, of Boone County.

New Officers Elected By Future Farmers

Orange, Va., May 28 (Spl.).—Officers for next year were elected at the May meeting of the Davidson Chapter of Future Farmers of America. Joe W. Carpenter, retiring president, conducted the final 1933-34 meeting.

New officers are Franklin Waugh, president; Harry Willoughby, vice president; Thomas Earl Lee, secretary; Neil Martin, treasuer; Wade Stephen, reporter.

Town Up 129 In Population

Fredericksburg Figure Is Now 7,610, Annual Report Reveals.

Fredericksburg, Va., May 28 (Spl.). Fredericksburg's population on December 31, 1933, was 7,610, figures in the annual report of City Manager L. J. Houston, jr., just issued in book form, reveal.

The Upper Ward, with 3,808, has a slight lead over the Lower Ward, with 3,802. Women outnumber men, 4,004 to 3,606. The increase over 1932 was 129.

The figures, collected in the twelfth annual census made by Sanitary Inspector R. E. Beckham, in his house-to-house inspection, show that the population of Fredericksburg has slowly increased every year since 1922, except when in 1927 the figure fell slightly.

There are 6,185 whites and 1,425 colored people in the town.

500 Attend Service At Walkersville

Walkersville, Md., May 28 (Spl.). About 500 persons attended the annual Memorial Day service in the Glade Cemetery yesterday under auspices of Glade Valley Council, Junior O. U. A. M.

A parade, headed by the Odd Fellows Band, Jr. O. U. A. M., Council Taneytown; Councils of Thurmont, Frederick and adjoining towns; Patriotic Sons of America, Woodsboro; Glade Valley Council, No. 112; children of local Sunday schools, and the Walkersville Band, moved over the principal streets to the cemetery. The exercises opened with singing, followed by scripture reading by the Rev. Fred R. Seibel, jr., pastor of the Lutheran Church, and prayer by the Rev. John W. Fisher, pastor of the United Brethren Church. Former State Councilor Edward S. Rice, Jefferson Council, presided, and the principal address was by Holden S. Felton, Frederick.

Miss Edna G. Smith, Woodsboro, gave a reading and the services closed with benediction by the Rev. T. W. Lloyd. The committee in charge was Murray S. Wachter, Mervin Green, Harry Morgan and Wilbert L. Smith.

William Lyon Phelps

Daily Talk About Books and Authors.

"Queed."

One December day in the year 1911, when I was staying at that delightful boarding house in Munich, the Pension Nordland, which I still recommend to all Americans who go to Germany, I was suddenly taken ill with flu or something of the kind; and after a sleepless and feverish night, I wondered how I was going to live through the day. At a quarter of nine that morning some one brought me the new novel "Queed." I began to read it, forgot I was sick, read until I finished it at half-past four in the afternoon; then got up and walked outdoors, fully recovered. It was one of the happiest days in my year abroad.

The author of this delectable story was Henry Sydnor Harrison, the son of the famous head of the Brooklyn Latin School, Caskie Harrison.

Henry was born in 1880, in Sewannee, Tenn., was graduated from Columbia, became a newspaperman in Virginia and was on the editorial staff of the Richmond Times-Dispatch, becoming chief editorial writer in 1908. In 1911 his novel "Queed" made an immense success, being read with delight all over America. His next novel, "V. V.'s Eyes," enjoyed a good sale in spite of its unfortunate title.

Mr. Harrison was as clearly a casualty of the war as if he had been killed on the battlefield. In 1915 he joined the American Ambulance Service, and saw active duty in France, and his brother was killed in action in the Argonne. After these events, creative activity in his mind was destroyed, although he tried to write, and published two unsuccessful books. He died July 14, 1930, and is buried in Richmond.

I am certain that the novel "Queed" will delight readers now as it did when first published. The crisp and sparkling dialogue, the originality of the plot and construction, the whimsicality of the descriptions, the charm of the characters, the infectious humor, make it an irresistible book; though I will not guarantee that it will cure others as it did me.

But who can forget the pleasure dog?

(Copyright, 1934.)

Tomorrow—Memorial Day.

8 Dead, 15 Hurt West Virginia's Week-End Toll

Rosedale Girl Is Killed in Automobile Crash. Man Jailed.

Clarksburg, W. Va., May 28 (Spl.). Accidents took 8 lives and injured 15 others in West Virginia over the week-end.

Miss Chloe McCumbers, 18, daughter of Benjamin McCumbers, of Rosedale, was killed last night when an automobile plunged over an embankment. William McElwees, 24, also of Rosedale, was in jail today at Glenville charged with driving the car while drunk, in connection with her death.

John E. Colebank, 73, Preston County farmer, was killed when crushed between two logs while cutting timber on his farm near Evansville.

Mrs. Letha Bassett, 30, of Moundsville, was killed by an automobile on a highway there.

S. H. Legge, 50, of Quinwood, assistant mine foreman, was killed and Tom Cavello, 45, Quinwood miner, was fatally injured when an auto plunged into a creek near Lookout.

Two school boys died and two men were injured when their skiff drifted into the stern wheel of a towboat in the Ohio River at Huntington. Monroe Jack Glancy, 14, was decapitated and Fred Lane, 13, was drowned. Jack Cutright, 34, and A. B. Copley, 34, were injured.

Morris E. Gilkinson, 42, Huntington engineer, died today at Beckley of injuries received in a head-on collision of Virginian Railway freight trains a week ago at Cirtsville.

Among those injured were Ralph Ellingwood, 38, Elkins farmer, whose body was mangled by a tractor, and Frank Decker, 46, of Elm Grove, who was in an automobile accident.

Hagerstown Girl Object of Search

Student, 16, Vanishes While Shopping With Mother.

Hagerstown, Md., May 28 (Spl.). An intensive search by State county and city authorities for Jane Hollar, 16, pretty junior high school student, who disappeared Saturday night while on a shopping tour with her mother, Mrs. Allen Hollar, thus far has been unsuccessful.

The girl, never away from her home at night, failed to rejoin her mother after shopping. Her parents are convinced she either was a victim of foul play or an amnesia victim. The girl, said her parents, is of a nervous temperament. Certain circumstances incident to the preparations she made to go shopping precluded any possibility she planned leaving, her mother said.

The girl, 5 feet 5 inches, weighing 130, was attired in white. She is a brunette.

Oak Grove Graduates Get Diplomas Tomorrow

Colonial Beach, Va., May 28 (Spl.). The Rev. C. P. Shelton, of St. Peters Episcopal Church, preached the baccalaureate sermon to the Senior Class of Oak Grove High School yesterday.

Dr. J. B. Hundley, of Essex, will make the commencement address at 8 p. m. Wednesday. Diplomas will be presented by Superintendent Blake T. Newton to James Latane, Edgar B. Reamy, Lula DeAtley, Kathryn Wilkins, and Lucille Thompson.

No End of Books

By
Theodore Hall

Knights, Teapots and Telepathy

ONE of these days I'm going to put some notepaper in this patient machine and tap out a few jocular but tart letters to the publishers. I shall accuse them, in polite terms, of course, of a certain deficiency in sense of humor.

Very plainly, in my mind's eye, I can imagine the ladies and gentlemen of the various publicity departments sitting down over their list of new books and their roster of reviewers. "Now what," they ask themselves in the course of the morning, "shall we send to Washington?"

THEO. HALL.

In each group, I deduce from the best of evidence, there is some one who leans forward to pound in this line of thought—Washington is the home-town of the New Deal; Washingtonians study politics and sociology as a gambler studies martingales; Washington is the place where every honest citizen goes to bed with a book of economics under his pillow. Then there are cries of "Hear! Hear!" around the table, and 17 cents pays the parcel post on a package which ought, for sheer dead weight, to be charged $22.

The combined result on this desk is something fearful and wonderful. My appetite for tomes of political panacea remains fairly healthy, but there are times, as now, when I'd really rather read of knights and teapots.

* * * *

Bertrand Du Guesclin was the first knight of France in the fourteenth century, the hero of the Hundred Years War, and the last exemplar of medieval chivalry. For all his glory, he was as ugly a man as the sun ever shone on. But he rose, by sheer pugnacity and courage, from his heritage as a petty Breton noble to the post of constable of France under Charles V, the Wise.

In Roger Vercel's historical novel, "Bertrand of Brittany" (Yale University Press, $3), you won't find the quaint prettiness of Croyn's "Fool of Venus." These were other times, and Bertrand was no soft-spoken troubadour. What you will find is the history of a grim and stoical fighter who made those qualities into a valid nobility. The siege and sack of cities, the intrique of court, the whole desperate struggle of France to push the English from her soil after the dread defeats of Crecy and Poitiers, these are the themes of the tale. Vercel, who gave us not long back that memorable little novel, "In Sight of Eden," marshals his complex material into a glowing story.

* * * *

Teapots and teaspoons, tankards and tureens, wine-coolers and Argyles (heat-preserving gravy-boats) and every other form of silver utensil used on a table make up the contents of C. C. Oman's "English Domestic Silver" (A. & C. Black, London, distributed by Macmillan, $2.50). It is a book connoisseurs and collectors will take to like a duck to water.

Oman, who is assistant keeper of metalwork (what amusing zoological overtones in that British phrase!) at the Victoria and Albert Museum, writes in his field with the informative authenticity which marks every volume in this excellent Library of English Art series. He covers the gold and silversmith's craft from earliest times, but pays particular attention to the production since 1660. Over 100 choice examples are illustrated.

But if you pride yourself on a candlestick bearing Queen Anne's arms, you'd best avoid this book. For no other work on the subject mentions the abuse of official plate. The royal arms usually meant no more than the ticket of the Royal Jewel House, which made plate for everyone from ambassadors to the speaker of the House of Commons.

* * * *

This column is not always corroborated in its judgments. "Finnley Wren," of which I thought highly, drew the words "febrile failure" from Times' reviewer.

But because I put all my counters on sending Dr. Alexander Cannon's "The Invisible Influence" to the literary limbo, the cockles of my heart are warmed by a mention of that book in the latest Saturday Review of Literature. John Mulholland, former vice president of the American Society of Magicians and editor of the professional magazine, the Sphinx, calls the book "a hoax done during a brilliant scientist's fritterous moments." In other words, the doctor did a marvelous job of leg-pulling. Tibetan telepathy should be laid quietly to rest—Mulholland reports that the lamas "have never heard of the idea of thought-transference," and indeed have no native word for it.

* * * *

But telepathy, I see, has reared its persistent head in this country. Sunday's Post held an article by Dr. J. B. Rhine, of Duke University, in which he described some serious experiments on the subject. A Mr. Pearce, it seems, could name from seven to nine cards correctly in a hidden pack of 25 made up of five denominations. Because this beats the sheer numerical probability of 5 out of 25, Dr. Rhine cries telepathy.

But even though Pearce and one other once made perfect scores (which is a shot of 1 to 100,764,245!) I would still ask that telepathy, if it is any good at all, should be far better. No scientific phenomenon is proven by a mere 16 per cent improvement on chance.

The joker, of course, lies in the fact that only 20 out of 100 subjects showed any "clairvoyance" at all. One out of five men is easily lucky for a while.

NRA Sends Officer To W. Va. Test Case

Charleston, W. Va., May 28 (Spl.). W. L. Pencke, of Washington, assistant counsel for the litigation offices of the NRA, has been assigned as an "unofficial observer" to the test case of the West Virginia NRA enforcement law, now pending in the Kanawha County intermediate court.

The case is the first brought against the State NRA enforcement act passed by the last Legislature.

The suit was brought by 17 Charleston dry cleaning concerns, which obtained temporary injunctions against three other dry cleaning concerns restraining them from cutting prices for cleaning and pressing to 25 cents from the code minimum of 75 cents.

"They're going FIRST CLASS again"

That the trend is definitely back to First Class again is indicated by the fact that Cunard showed an increase in First Class carryings during the year 1933.

The reason is not hard to discover when one recalls that First Class staterooms in the completely renovated Aquitania and Berengaria, formerly $335 each for two, are now but $237 . . . with many double their former size. Outside rooms available for as little as $216. There is no substitute for a First Class ticket. You can take your car along as baggage, too.

EUROPEAN TRAVEL COSTS ARE DOWN!

Cunard First Class rates are reduced by as much as 40%. Railroad fares abroad average 30% less and hotel rates 36% less. Send for folder of complete facts which prove European Travel cheaper in 1934 than in 1926, the "year of normalcy", despite foreign exchange differentials.

DIRECT TO FRANCE • AQUITANIA, JUNE 9, *JUNE 27, JULY 14 AND ENGLAND • BERENGARIA *JUNE 16, *JULY 5, AUGUST 2

*Summer season rates slightly higher

See Your Local Agent or

CUNARD LINE

1304 K St. N.W., Wash., D. C. District 1856

Inquire about Two-Week Summer "Sea-Breeze" Vacation Cruises in the Mauretania and Franconia.

Have you read "England on Fifty Dollars" by Sidney A. Clark, now available at your bookseller's or any Cunard office ($1.90 net)?

Visitor Sees Changes in Washington

Senora de Maira Spends Several Days in D. C.; Absent 30 Years.

Resided at the Chilean Legation Here With Her Father.

By Evelyn Peyton Gordon.

There is never a day when Washington does not welcome some interesting and distinguished visitor, and for the last few days a most interesting visitor has been at the Mayflower, Senora de Maira, who, with her husband, Senor Don Jose Antonio de Maira, and their daughter, Senorita Carmen Maira, of Santiago, Chile, have been in the Capital.

The Mairas are en route to London, where Senor Maira, the legal adviser of the Chilian Nitrate & Iodine Sales Corporation, will attend business meetings. They left Washington yesterday and will sail on June 1.

Senora de Maira visited Washington for the first time 30 years ago when, as a small child, the daughter of the Chilian Minister to Washington, Senor Don Carlos Morla Dicuna, she spent several years here.

Visits Childhood Scenes.

The trip to Washington was planned in order that Senora de Maira could see the scenes familiar to her as the small Carmen Morla Dicuna. The Chilian Legation at that time was at 1333 Sixteenth street, and on Sunday when Senora de Maira set forth to see her former home, she found that the red brick front had been stuccoed with a soft yellow, and a large wing added to the house, which now belongs to Mrs. I. T. Mann. Since the days of the McKinley and Theodore Roosevelt Administrations, when Senora de Maira remembers it, the house has been occupied by many families, most recently by the Turkish Embassy, and later the Persian Legation.

Senora de Maira had attended the old Visitation Convent on Connecticutt avenue and was eager to see her former school, but upon inquiring at her hotel was unable to ascertain where the convent had been located. At a dinner party in the Chilean Embassy Sunday night an apt young person informed Senora de Maira that her school had stood on the very site of the Mayflower Hotel, where she was stopping.

St. Matthew's Church, where the visitor attended mass on Sunday, was also a changed place, the beautiful building which is now being perfected there having replaced the old church.

Knew Theodore Roosevelt.

Senora de Maira was a close friend of the children of the late Theodore Roosevelt, and through them knew the then Vice President well. Their chief bond in common was their pet fox terriers, both beautiful animals. When President McKinley was shot the family of the Chilean Minister was away for the summer, and on their return little Carmen found that her friends had moved to the White House. A few weeks later her own father died, and after a short time the Morla Dicuna family returned to Chile.

On Sunday Senora de Maira was proudly showing to her husband and daughter the sights which she remembered, and after viewing the Washington Monument was asked what the beautiful building ahead of them was. Senora de Maira was forced to admit that she did not remember the marble building with its Greek columns, and was somewhat chagrined at her lack of memory until she learned that the Lincoln Memorial was not built until many years after she had left the Capital.

This charming lady, with her soft, white hair and bright blue eyes, recalls countless events of her childhood in Washington, even remembering names of neighbors and friends, and found Washington not too greatly changed in atmosphere, if in appearance, since the early years of the twentieth century.

Trip By Automobile To Canada Planned

Mrs. Sims and Mrs. McFean Leave Thursday.

The Attache of the British Embassy and Mrs. Harold H. Sims have as their guests for a few days Mrs. Charles McFean, of Pointe Claire, near Montreal. On Thursday, Mrs. Sims and Mrs. McFean will leave by motor for Canada where Mr. Sims will join Mrs. Sims early next month.

Mr. and Mrs. Sims will sail aboard the Empress of Britain on June 16, to spend the summer in Europe. They will visit in Denmark with Mrs. Sims' family, and later will go to Oslo, Norway, where they will be the guests of the Counselor of the United States Legation and Mrs. Benjamin Thaw, jr., for some time before going to England. They will return to their apartment in the Wardman Park Hotel next fall.

Military Attache Here To Assume New Duties

The newly appointed Military Attache of the Spanish Embassy, Maj. Jose Vidal Colmena, has arrived in Washington to assume his new duties. This morning he will be received at the War Department by the Secretary of War, Mr. George H. Dern; the Assistant Secretary of War, Mr. Harry A. Woodring, and the Chief of Staff, Gen. Douglas MacArthur.

Maj. Colmena has succeeded Maj. Joaquin Planell at the Spanish Embassy.

Chilean Envoy to Cuba With His Family

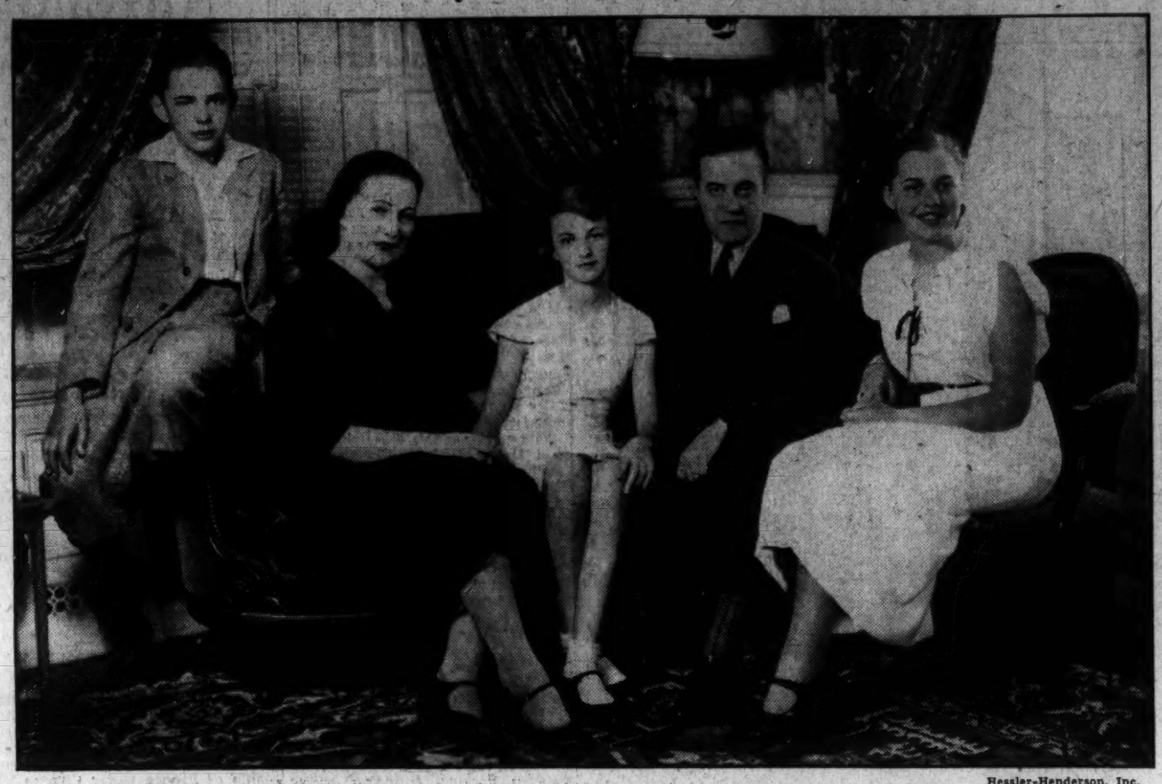

Hessler-Henderson, Inc.

The Charge d'Affaires of Chile, Senor Don Emilo Edwards Bello, Chilean Minister to Havana, who is acting chief of mission in Washington during the absence of the Ambassador, Senor Don Manuel Trucco. Senor Edwards Bello is photographed with Senora de Edwards Bello, who recently returned from Brussels, and their daughters, Ana Maria and Ximena, and their young son, Juan Luis.

Group of Navy Officers Feted; Leave D.C. Soon

Rear Admiral E. J. King and Others Hosts at Dinner.

Rear Admiral Ernest J. King and the officers attached to the Bureau of Aeronautics, Navy Department, and the Naval Air Station, Anacostia, were hosts at a farewell dinner at the Shoreham last evening for Capt. Arthur B. Cook, Capt. Albert C. Read and the other officers being detached in June from the Bureau of Aeronautics and the Naval Air Station at Anacostia.

Capt. Cook, assistant chief of the Bureau of Aeronautics, leaves early next month to assume command of the aircraft carrier, U. S. S. Lexington, and Capt. Read, also of the Bureau of Aeronautics, is to assume command of the U. S. S. Wright, aircraft tender, at San Diego, about the middle of June.

The other guests included Comdr. H. C. Wick, U. S. N.; Lieut. Comdr. G. F. Bogan, U. S. N.; Lieut. Comdr. M. R. Browning, U. S. N.; Lieut. Comdr. Rutledge Irvine, U. S. N.; Lieut. Comdr. J. D. Price, U. S. N.; Lieut. Comdr. V. H. Ragsdale, U. S. N.; Lieut. Comdr. F. B. Stump, U. S. N.; Lieut. Frank Akers, U. S. N.; Lieut. J. F. Bolger, U. S. N.; Lieut. M. E. Browder, U. S. N.; Lieut. W. H. Buracker, U. S. N.; Lieut. G. H. DeBaun, U. S. N.; Lieut. R. E. Farnsworth, U. S. N.; Lieut. C. M. Huntington, U. S. N.; Lieut. H. E. Regan, U. S. N.; Lieut. R. W. Ruble, U. S. N.; Lieut. J. P. Fitzsimmons, U. S. N.; Lieut. F. D. Owers, U. S. N.; Leiut. W. D. Rowley, U. S. N.; Lieut. F. N. Taylor, U. S. N.; First Lieut. H. P. Becker, U. S. M. C.; First Lieut. W. C. Lemly, U. S. M. C., and Capt. H. C. Richardson, U. S. N., retired.

The seventeenth anniversary dinner of the Baltic Society was held at the Carlton Hotel last evening. Maj. John J. Jennings and Capt. Ray T. Middleton acted as hosts, and the company numbered 30.

NOTES OF SOCIETY

— Official and Resident —

The President has as his guest at the White House for a few days the United States Minister to Canada and Mrs. Warren Delano Robbins.

The Ambassador of Italy, Signor Augusto Rosso, and the Minister of the Netherlands and Mme. van Haersma de With were the ranking guests at a dinner given last evening by the Naval Attache of the Italian Embassy and Signora Casardi at the Mayflower Hotel, when their guests numbered 30.

This evening Capt. and Senora Casardi will entertain at a small dinner in the Mayflower Hotel for a group of their navy friends.

The Ambassador of Mexico, Senor Dr. Don Fernando Gonzalez Roa, entertained yesterday afternoon in honor of the members of the Mexican Davis Cup Team, which includes Senor Don Eduardo Mestre Martinez, Senor Don Esteban M. Reyes, Senor Don Angel Roldan and Senor Don Ricardo Tapia, who will play in Baltimore tomorrow.

The Secretary of State and Mrs. Cordell Hull entertained at dinner last evening at the Carlton Hotel in honor of the United States Ambassador to Mexico and Mrs. Josephus Daniels.

Tomorrow the Secretary and Mrs. Hull will go to New York, where, the following day, they will board the Indianapolis to review the United States fleet off Ambrose Light.

The Minister of Czechoslovakia and Mme. Veverka will entertain at dinner on Thursday evening, June 5, in the legation.

Mrs. William Phillips, wife of the Undersecretary of State, entertained at luncheon yesterday in her home on Massachusetts avenue.

Newspaperwomen To Be Entertained.

Mrs. David A. Reed, wife of Senator Reed, will entertain at a tea this afternoon at her home on S street for the newspaperwomen of Washington. The tea was planned for last Tuesday, but owing to her absence from the city, Mrs. Reed was obliged to postpone it until today.

The Chief of Naval Operations, Admiral William H. Standley, with Mrs. Standley and their daughters, Miss Evelyn Standley and Miss Marie Standley, will go to New York tomorrow where they will be at the St. Regis for the duration of the visit of the United States fleet in that city. Also stopping at the St. Regis will be Rear Admiral and Mrs. Adolphus Andrews, Rear Admiral and Mrs. Hayne Ellis and Lieut. Comdr. and Mrs. Donald B. Duncan.

The First Secretary of the Norwegian Legation and Mme. Offerdahl and their children will leave Washington today for New York, whence Mme. Offerdahl and the children will sail for their home in Norway, where they will spend the summer.

Chilean Secretary Arrives Here.

The newly appointed Secretary of the Chilean Embassy, Senor Don Fernando Illanes, has arrived in Washington from Santiago, where he has been at the foreign office.

Mrs. Hugh Campbell Wallace, widow of the former United States Ambassador to France, came to Washington yesterday from New York to attend the dedication yesterday of the memorial of her father, the late Chief Justice of the Supreme Court of the United States, Melville W. Fuller, in the National Cathedral. Chief Justice Fuller was one of the incorporators of the Cathedral Foundation.

Mr. and Mrs. Ballard Moore, of Chicago, with their infant son, have been visiting Mrs. Moore's mother, Mrs. Harry Campbell Graef, at her home in Georgetown for a short time. On Sunday afternoon Mrs. Graef entertained at an informal tea for a small company of relatives and close friends, who witnessed the christening of her small grandson, Ballard Graef Moore. Mrs. Moore was formerly Miss Olive Graef.

The rector of St. John's Church in Georgetown, the Rev. F. Bland Tucker, officiated, and Mrs. Charles S. Hamlin was godmother, with Rear Admiral Mark L. Bristol and Mr. Edward Purcell Mellon, of New York, the godfathers.

Mrs. Edward Hyatt, of Sacramento, has joined Mr. Hyatt at the Shoreham. After a few days she will go to New York and continue from there back to California. She visited the World's Fair in Chicago on her trip East. Mr. Hyatt, who is in Washington for an extended period, is State engineer of California.

Breakfast Party Set for Tomorrow.

Mr. Rufus Putnam 3d will entertain at a breakfast party tomorrow, when his guests will number ten.

Mr. Francis A. Whitten, who has been in Florida during the past winter, has joined Mrs. Whitten and their daughter, Francine, at their home on Massachusetts avenue for a short stay before they close their home for the season and go to Virginia Beach, where they have taken a cottage. Mr. Whitten and their daughter will leave this week, and Mrs. Whitten will join them there about June 1.

California Senator and Daughter

Associated Press Photo.

SENATOR WILLIAM GIBBS McADOO, with his daughter, Miss Ellen Wilson McAdoo, who spent the week-end in the Capital. Miss McAdoo recently arrived from Paris, where she has been studying music, and left Sunday by plane for California, where she will join her mother.

Lieut. Sparrow In Washington On Pilgrimage

Will Attend Decoration of Father's Grave in Arlington.

Lieut. Herbert Sparrow, U. S. A., son of Mrs. Sparrow and the late Capt. Herbert George Sparrow, U. S. N., is the guest of his mother in her apartment at 1661 Cresent place for ten days.

Lieut. Sparrow will attend the Memorial Day ceremonies at Capt. Sparrow's grave at Arlington with the members of the crew of the U. S. S. Takoma, of which Capt. Sparrow was in command when she was wrecked on the Blanquilla reef, off Vera Cruz, Mexico, in 1924. Capt. Sparrow and his three radio men lost their lives in the wreck, and since that time his men have made a pilgrimage to his grave each year on Memorial Day to decorate it with a large anchor made of his favorite flowers, red and white carnations.

During the two terrible storms which wrecked the Takoma, Capt. Sparrow wrote three letters to his wife describing the tragic experiences around which Mrs. Sparrow has written a book entitled, "Last Cruise." One copy is in the Library of Congress and another in the Library of Annapolis.

Following the ceremony, the All-Navy Post will be entertained at luncheon by Mr. Charles Mason Remey, son of the late Rear Admiral Remey, who is an honorary member of the post. Lieut. Sparrow will return to Fort Bragg, N. C., following his visit in Washington.

Garfield Hospital Aid to Entertain

The Ladies Aide of Garfield Hospital will entertain at a tea this afternoon from 4 until 6 o'clock at the Kellogg Building in honor of Miss Alice McWhorter, superintendent of nurses and the members of the graduating class.

Among the members of the board who will assist will be Mrs. Henry A. Willard, president; Mrs. William S. Corby, Mrs. Cooper Lightbrown, Mrs. James H. S. Cox, Mrs. James Harper, Mrs. James Newton, Mrs. Edward C. Stone, Mrs. Gustav Emery, Mrs. William A. Morgan, Mrs. T. Hardie Seay, Mrs. Edward Roth, Mrs. Clyde Aitcheson, Mrs. John Wetherill, Mrs. George Dewey, Mrs. Katherine Letts Jones, Mrs. Caryl Burbank, Mrs. Colin Livingston and Mrs. Everett Hirckerson.

Mrs. Judson L. Philips, of Bayonne, N. J., who arrived in Washington Sunday and is at the Shoreham, expects to remain until the end of the week, after which she will return home.

Ambassador Is Entertained By Dr. Rowe

Pan-American Union Head Fetes U. S. Envoy to Mexico.

The Director General of the Pan-American Union, Dr. L. S. Rowe, entertained at luncheon yesterday at the Pan-American Annex in honor of the United States Ambassador to Mexico, Mr. Josephus Daniels. The Ambassador of Mexico, Senor Dr. Fernando Gonzalez Roa, also shared honors.

The other guests included the Undersecretary of Agriculture, Dr. Rexford G. Tugwell; the Assistant Secretary of State, Mr. Wilbur J. Carr; the Assistant Secretary of State, Mr. R. Walton Moore; the Assistant Secretary of State, Mr. Francis B. Sayre; the Commissioner of Puerto Rico, Dr. Santiago Iglesias; Senator Luis Munoz Marin, of Puerto Rico; Senor Dr. Pablo Campos-Ortiz, Counselor of the Mexican Embassy; Brig. Gen. Juan F. Azcarate Pino, Military Attache of the Mexican Embassy; Dr. Rafael Menendez Ramos, Commissioner of Agriculture and Commerce of Puerto Rico.

Dr. Carlos E. Chardon, Chancellor of the University of Puerto Rico; Dr. Rafael Fernandez Garcia, head of the department of chemistry at the University of Puerto Rico; Dr. Cloyd H. Marvin, president of the George Washington University; Dr. William F. Notz, dean of the School of Foreign Service of Georgetown University; Mr. Edward L. Reed, chief of the Mexican Division of the Department of State; Dr. James Brown Scott, secretary of the Carnegie Endowment for International Peace; Dr. Worth Bagley Daniels, brother of Ambassador Daniels; Mr. Spruille Braden, United States delegate to the recent Montevideo Conference; Senor Don Juan Arvizu, of Mexico; Mr. Ralph S. Peer, president of the Southern Music Co.; Dr. Felix Morley, editor-in-chief of The Washington Post; Col. George T. Weitzel, Mr. Frederic William Wile, president of the Frederic William Wile News Service; Mr. David Lawrence, president of the United States News.

Members of the Mexican Davis Cup team, including Senor Don Eduardo Mestre Martinez, Senor Don Esteban M. Reyes, Senor Don Angel Roldan, and Senor Don Ricardo Tapia.

Dr. B. J. Lloyd, assistant to the Director of the Pan-American Sanitary Bureau; Mr. Huston Thompson, Dr. G. Butler Sherwell, of New York; Mr. Clarence A. Aspinwall, Mr. Lawrence A. Baker, Dr. C. E. McGuire, Mr. Harry J. Frantz and Mr. Louis L. Heath, of the United Press Association; Mr. Douglas B. Cornell and Mr. Nelson D. Riley, of the Associated Press; Mr. Henry L. Sweinhart, of the Havas News; also members of the Pan-American Union staff: Dr. William Manger, counselor; Mr. William A. Reid, foreign trade adviser; Senor Don Jose L. Colom, chief of the Division of Agricultural Cooperation; Senor Don Jose Tercero, chief of the Division of Translations, and Senor Don Federico Sender, of the Division of Translations.

The first of the series of summer concerts given annually in the beautiful Aztec gardens of the Pan-American Union was presented last evening. The United States Army Band, under the leadership of Capt. William J. Stannard, rendered the instrumental portion of the program, and the assisting artist was Juan Arvizu, tenor, of Mexico. Another feature of the evening was a group of four Latin-American dances, interpreted by Lisa Gardiner and her dancers.

Several hundred members of diplomatic, official and resident society were the guests of the Director General of the Pan-American Union, Dr. Leo S. Rowe, and enjoyed a delightful evening on the moonlit terrace overlooking the gardens with their luxuriant foliage and pools of water lilies and tropical fish.

Dr. and Mrs. Gilbert H. Grosvenor, accompanied by their son and daughter-in-law, Mr. and Mrs. Melville B. Grosvenor, and their daughter, Miss Gloria Grosvenor, have gone to Hot Springs, Va., where they will spend some time. Others from Washington who are stopping at the Homestead Hotel to enjoy the early summer are Mr. and Mrs. A. Harding Paul and Mr. and Mrs. Clarence B. Hewes, who were accompanied by Mr. Merritt Swift. Mr. and Mrs. L. H. Parker are also spending a few days there.

Lieut. James E. Parker and Lieut. Y. H. Taylor, of the United States Army Air Corps, have arrived in Washington from Selfridge Field, Mount Clemens, Mich., and are at the Carlton.

Mrs. C. C. Glassford And Daughter Here

Later Will Attend Fleet Review at New York.

Mrs. C. C. Glassford and her daughter, Mrs. Lee Parke, are visiting briefly in Washington from their home in Los Angeles. They motored east and will go from the Capital to New York to attend the review of the fleet and will then go to West Point where they will visit Cadet Pelham Glassford, jr. Mrs. Parke was formerly Miss Betty Glassford and made her home in Washington when her father, Brig. Gen. Pelham Glassford was Chief of Police.

Next week Mrs. Parke will return to Washington to establish a home here where she will be joined shortly by Lieut. Parke, U. S. N., who will be stationed here.

Miss Dial Fetes Two Brides-Elect

Miss Dorothy Dial, daughter of former Senator and Mrs. Nathaniel B. Dial, entertained at luncheon yesterday which was followed by bridge, in honor of two brides-elect, Miss Isabel Smith, daughter of Senator and Mrs. Ellison D. Smith, whose marriage to Mr. Charles Alfred Lawton, will take place next month, and Miss Janet Sheppard, daughter of Senator and Mrs. Morris Sheppard, who will be married June 9, to Mr. Richard Arnold.

The guests included Mrs. Carlton Pierce, sister of Miss Smith; Mrs. Lionel Glen Anderson, Miss Betty Ansden, Mrs. John W. Roper, and Mrs. M. W. Perry, sister of Miss Dial.

Mrs. Demarest Lloyd On Way to New Bedford

Mrs. Demarest Lloyd closed her home yesterday and left Washington for New Bedford, Mass., where she will join Mr. Lloyd, who is established there for the summer. Mrs. Lloyd will spend a few days there and then will go to New York, whence she will sail for England to visit Mr. and Mrs. Dudley Delavigne for six weeks before returning to New Bedford, Mass., to join Mr. Lloyd and the children for the remainder of the summer.

Mrs. Delavigne, before her marriage in London in April, was Countess Felicia Gizycka, daughter of Mrs. Eleanor Patterson, of Washington.

Mrs. W. S. Culbertson To Open Summer Home

Mrs. William S. Culbertson will go to Blue Ridge Summit, Pa., this week to open her summer home for the season. On June 5, Mr. and Mrs. Culbertson will go to Bryn Mawr to attend the graduation of their daughter, Miss Junia Culbertson, on June 6.

Mr. and Mrs. Culbertson with their two daughters, Miss Junia and Miss Jane, later will go to White Sulphur Springs, W. Va., where Mr. Culbertson will address a bankers' convention.

Many Guests At Japanese Envoy's Fete

Ambassador, Mme. Saito Hold Luncheon at the Embassy.

The Ambassador of Japan and Mme. Saito entertained at luncheon yesterday in the embassy when their guests were the former United States Ambassador to Japan and Mrs. William R. Castle, jr., Dr. Stanley K. Hornbeck, Chief of the Division of Far Eastern Affairs of the State Department; the Counselor of the United States Embassy at Tokyo, Japan, and Mrs. Edwin Lowe Neville, who are visiting here; Mr. Mahlon Fay Perkins, assistant chief of the historical adviser's office, of the State Department and Mrs. Perkins; Mr. Maxwell M. Hamilton, assistant chief of the Division of Far Eastern Affairs of the State Department, and Mrs. Hamilton; Mr. Eugene H. Dooman, in the Division of Far Eastern Affairs of the State Department, and Mrs. Dooman; Col. and Mrs. Charles Burnett, the Rev. and Mrs. John A. Welbourn, of Leesburg, Va.; Lieut. Arthur H. McCollum, in the Office of Naval Intelligence, and Mrs. McCollum; the Misses Sedgley, the Counselor of the Japanese Embassy and Mme. Fujii, the Military Attache of Embassy and Mme. Tanaka, the First Secretary of Embassy and Mme. Miura, the Second Secretary of Embassy and Mme. Ito, the Third Secretary of Embassy and Mme. Okazaki, the Third Secretary of Embassy and Mme. Kawahara, and the Attache of Embassy, Mr. Tsuchiya.

The Ambassador and Mme. Saito will entertain at luncheon again today in the embassy.

Ogilvie Sisters
Hair, Scalp and Henna Specialists.
Only One Washington Branch
1120 Connecticut Ave.
Opposite Mayflower Hotel
NAtional 6900
604 Fifth Avenue, New York
23 Rue De La Paix, Paris, France

Over 30 Years of Quality Service
Moth-Proof Storage
For YOUR RUGS and Other Belongings
The Cost is Small . . . The Protection is Sure and Safe.
MERCHANTS Transfer & Storage Co.
JOHN L. NEWBOLD, JR., President
920-922 E St. Phone NA. 6900
Storage, Moving, Packing, Shipping

Household Removals
by local motor van, long distance (Allied Van Service), freight car, or by Security (steel) "lift" vans. Estimates and information about any method.
Security Storage
A SAFE DEPOSITORY FOR OVER 34 YEARS
1140 FIFTEENTH ST
4½ BLOCKS NORTH OF THE WHITE HOUSE
C. A. ASPINWALL, PRESIDENT
DISTRICT 4040

Since 1855 — North 7000

COMPLETE HOME WEDDING
Bouquets & Decorations $35
Full Details on Request
J. H. SMALL & SONS
DUPONT CIRCLE

For Your Holiday Trip
Caramels
THE ORIGINAL
Velati's
9th and G Sts. N.W.
609 14th St. N.W.

FOR YOUR HEALTH'S SAKE
SWIM 40¢
OPEN 8 A.M. to 11 P.M.
AMBASSADOR HOTEL — POOL
25¢ CHILDREN ANYTIME ADULTS TO 1 P.M.

in NEW YORK..

The Savoy-Plaza provides the home-like warmth and charm that informed travellers demand, plus superior service and an unsurpassed cuisine. Single rooms from $5.
Henry A. Rost, Managing Director
OVERLOOKING CENTRAL PARK
SAVOY-PLAZA

RUG STORAGE
Now, during housecleaning time, let us call for your Winter rugs, clean them and store them during the hot days, protecting them from damage by moths.
Telephone Today
We will gladly send a representative, with full particulars and rates.
FIDELITY Storage
1420 U STREET N.W.
NORTH 3400

JAPAN · CHINA
THE PHILIPPINES

SUMMER ROUNDTRIP FARES ARE LOW AND
ORIENT
EXCHANGE IS ALL IN YOUR FAVOR
Never has there been a better time to visit Japan, China and the Philippines. Dollars that are greatly depreciated elsewhere will still buy two or three times what they will at home—in these lands of endless thrills. And roundtrip fares on the famed, luxurious President Liners that sail fortnightly from Seattle and Victoria, B. C., via the fast Short Route are very specially reduced for summer vacation travel!
First Class Roundtrips
JAPAN $450 · CHINA $519
PHILIPPINES $562
Tourist Class Roundtrips
JAPAN $240 · CHINA $277
PHILIPPINES $300
Stopover as you choose, continuing your trip on the next or a later of these splendid, identical President Liners at no additional fare. Return via Hawaii if you like.
Get all details about these big, smooth-riding ships, Go-as-you-Please trips and Special All-Expense Conducted Tours from any steamship or travel agent, or
AMERICAN MAIL LINE
HEADQUARTERS: 760 STUART BLDG., SEATTLE
Transportation Building
MEtropolitan 0695
Washington, D. C.

INWEAVING
New Process of Repairing Tears in All Woven Materials (Silks—Linens—Woolens)
SOUTHERN STELOS CO.
513 12th St. N.W. Nat'l 8442.

PURPLE IRIS TEA HOUSE
LUNCHEON—TEA—DINNER
Bridge Parties—Banquets.
3200 RITTENHOUSE ST. N.W.
Chevy Chase, D. C.
CLeveland 1135.

MOTH-PROOF FUR STORAGE
All Furs are Fumigated before being placed in our Moth Proof Storage Vaults.
FUR COATS
Stored at Reasonable Rates
SMITH'S
TRANSFER AND STORAGE CO.
1313 You St. — North 3343

Summertime
—is moth-time. Save your good rugs from attacks by these pesky "critters" by storing them in our mothproof, fireproof vaults for the Summer. Low rates include full insurance protection. Before storage, have us wash them with Ivory soap for real "beauty treatment." Sixteen years' experience!
CALL MR. PYLE
NA. 3257-3291-2036
Sanitary Carpet & Rug Cleaning Co., Inc.
106 Indiana Ave. N.W.

Fair Play for Woman Worker Advocated by Miss Robinson

Department of Labor Official Says Hesitancy to Tell Age Is Result of Necessity and Fear of Unemployment.

WOMAN'S reluctancy to tell her age—a perennial subject for jokes—should evoke sympathy rather than levity when encountered in the field of employment. There, not vanity, but necessity lies behind a woman's hesitancy to reveal her age—a necessity occasioned by the pitfalls that have opened up in the past decade for mature applicants.

These points were stressed by Miss Mary V. Robinson, of the woman's bureau, Department of Labor, in her talk before the Business and Professional Women's Clubs at the Willard last night. Her subject was "The New Deal In Its Relation to Business and Professional Women."

"The sooner we discard in the New Deal the line of talk about scrapping the older worker, the fairer game we shall play all around," she said. "If group insurance and firm pension provisions are jokers in the pack causing age discrimination, the older worker would certainly prefer a job minus benefit schemes to no job at all. Let us have a new system of playing our cards to keep doors of employment open to able bodied, capable persons even though they have passed the 40 or 50-year line. And let us enact adequate old-age pensions in all States."

Range From 28 to 68.

Using a survey made by the business and professional women's clubs in cooperation with the woman's bureau as a basis for the continuation of her discussion, Miss Robinson went on to say the term "older workers" has become elastic, applied to women of from 28 to 68 years of age, according to policies and complexes being built up in different employment circles.

"The story of the business and professional woman is far from dazzling when the spotlight is turned on the average woman in the group," asserted Miss Robinson, "for it proves America has not really been such a land of golden opportunity it has so often been proclaimed.

"Through the past few decades women have gone forward, but at a slow pace. They have encountered discrimination on every side, for tradition and lingering prejudice have shackled them in their progress.

"For instance, there has always been a decided tendency in this country to pay a woman less than a man on the basis that he was the mainstay of the family and that she did not have dependents.

Fallacy Is Obvious.

"The fallacy of this argument is obvious from findings of the survey. Almost two-thirds of the women included in the survey carried some burden of family obligation.

"It showed that the average married woman working for remuneration was even more likely to have dependents than the single woman.

In discussing the problems facing the average woman who seeks employment, Miss Robinson said it was deplorable how many women seized the first jobs they could get without any regard as to whether they were the types of position in which they could do their best work.

The New Deal could render a great service to all women seeking employment, she said, by speeding up the re-organization of the Federal and State public employment system with the ultimate goal of a Nation-wide network equipped with complete information of the whole labor market on one hand and detailed classified information about available workers on the other.

Would Correct Situation.

"Such a plan," she said, "would eliminate the haphazardness that has existed in our whole employment regime, and which is largely responsible for many women holding jobs totally unsuited to them.

Miss Robinson mentioned woman's status would be greatly helped if the New Deal brought about an elimination of all types of sex prejudice.

"While occupational barriers have been lowered," she said, "until women have entered almost every type of business and profession, they are still victims of discrimination.

"Women workers are looking forward to the time when the double-wage standard—whereby men receive higher compensation than women for the same amount and the same quality of work—will be weeded out.

"The business and professional woman is a vital part of our industrial structure, and now as the wheels of our industrial machinery are beginning to turn a little more regularly, she will be in greater demand again. We hope and believe her adaptability and courage will win her a firmer and surer place in her chosen field; that she will be given the new and fairer deal that she deserves."

Delphian Group Topics Cover Broad Range

"Latin Literature" and "Simple Life" Among Features.

"LATIN Literature" will be the subject of discussion at the meeting of the Roosevelt Chapter of the Delphian Society at 10 o'clock this morning at the Hamilton Hotel. Mrs. Edwin A. Halsey will lead the discussion.

Other topics that will be reported on are: "The Simple Life," by Gladys B. Middlemis; "Arcadian Shepherds, Eclog V." by Mrs. J. Ward Mankin; "The Seasons on the Farm," by Mrs. Finis Garrett; "On Bee-Keeping," by Mrs. W. E. Clark, and "Deeds of Augustus Ancestor," by Mrs. William T. Gill.

Y. W. C. A. Group Meets.

The publicity committee of the Young Women's Christian Association will meet at noon today for luncheon, to be followed by the committee meeting.

* * * *

The business and professional women's department will hold its May dinner tonight at Vacation Lodge in Cherrydale.

The program will include "An Evening with MacDowell," with Miss Carrie Sanders, pianist, playing MacDowell's "Woodland Sketches;" Miss Mary Burnett, soloist, singing several of MacDowell's compositions, and Miss Vera Jones, speaking on the "Life of MacDowell."

Dinner Tonight.

The American Gold Star Mothers' convention, which opened last night at the Hamilton Hotel, will continue today with business sessions, followed by a dinner at 6:30 o'clock tonight at the Hamilton Hotel. Mrs. E. S. Bruce is in charge of the dinner arrangements.

The convention will end tomorrow with a sightseeing tour which will include a visit to the Tomb of the Unknown Soldier, where memorial services will be held.

The Business Women's Council will meet at 6:30 o'clock tonight in the chapel of the Covenant-First Presbyterian Church to hold its annual missionary dinner in honor of Miss Lucile Smith. This will take the place of the regular weekly meeting.

Mrs. Russell William Magne will be the guest speaker at the Soroptimist Club's luncheon at 1 o'clock today at the Willard Hotel. Mrs. Edna Knight Gasch, president, will preside.

The literary circle of the Curley Club will hold its meeting tonight at the home of Miss Mary Connelly, 1234 Girard street northeast. Miss Isabel Connor, chairman, will preside.

Honor guests at the luncheon of the Women's National Press Club at 1 o'clock today at the Willard Hotel will be Mr. and Mrs. Charles Edward Russell.

Development of Upright Children Furnishes Greatest Career for Women, Says Mrs. Roper

Secretary of Commerce's Wife Believes Home Is Life's Center.

Has Enjoyed Unusual Success With Her Gardening.

To bring closer to the great American public those who play a prominent part in the law making and administration in our country has been the object of The Washington Post's "First Ladies of the Capital" interview series conducted by the Radio Reporter over a National Broadcasting Co. network. Twice weekly over WRC and WMAL coast-to-coast listeners meet major figures in the National limelight over the ether waves.

By Margaret Santry
The Radio Reporter.

DEPLORING the Nation-wide tendency toward smaller families and less home life, Mrs. Daniel C. Roper, wife of the Secretary of Commerce, yesterday proved an able radio champion of the wife who elects the home and hearth as the stronghold for her talents and interests.

As the first Cabinet lady to grace The Washington Post's "First Ladies of the Capital" interview series, Mrs. Roper chatted interestingly to a Nation-wide radio audience from Station WRC over a National Broadcasting Co. network at 11:45 o'clock.

Something of the ideas and ideals that have motivated her in rearing her family, running her home, fulfilling her social duties and discharging her obligation to society at large through her social welfare activities all had a part in her tete-a-tete with the radio reporter.

Affirming that the home should have a more important place as the center of family life, Mrs. Roper contended that where modern parents allow clubs, schools, playgrounds and other units outside the home to supplant instead of supplement home influence and training, the result in the child itself can be compared to the hothouse plant as against the plant raised in the normal course of Nature.

Lack Stamina, Character.

"You can grow beautiful flowers in a hothouse, but as a rule they lack the stamina, endurance and character developed by weathering the forces of nature, that is, the discipline they receive in the yard and in the field," she said.

Acknowledging that many women were allowing outside agencies to relieve them of much of the responsibility of child care that they might pursue outside careers, she commended wives and mothers who gave full time to their jobs.

Mrs. Roper: "I am thankful that careers do not lie exclusively in the business or professional fields. It is my opinion that the mother who rears a noble son and a beautiful and considerate daughter has pursued a career equal to that of the writer of a good book, or a successful performer on the theatrical stage or in the moving picture. Does any one doubt, Miss Santry, that the mothers of George Washington and Robert E. Lee did not have eminently successful careers?"

Miss Santry: "It seems to me you have had an eminently successful career in that respect yourself, in rearing five boys and two girls, all of whom have graduated with high honors from their respective universities and colleges."

Mrs. Roper: "In my case, I made up my mind to devote myself primarily to the interests of my husband and children, and I created this attitude and fell in love with the work. Attitudes and habits of thinking and action can be created, and when helpful habits of mind are formed, one gets, in my opinion, as much pleasure in pursuing the routine tasks connected with a home as in any tasks that require less personal sacrifice.

Life's Greatest Pleasure.

"There is no greater pleasure than seeing human beings develop in the proper way. It is indeed most gratifying to watch your own child develop physically from the food you yourself prepare for it, to witness character forming from your counsel and painstaking teachings, to see moral ideals asserting themselves from the emphasis that you have put on religious or Bible's precepts."

Those outside interests Mrs. Roper has managed time for have included social welfare that has to do with better housing. "You can not expect to get the best results from training human beings without homes that are sanitary and with some of the conveniences."

Mrs. Roper is no bridge player, she was firm in announcing. For recreation she has devoted herself to her garden, with which she enjoys unusual success, her church work and the Daughters of the American Revolution.

Something of the social duties incumbent upon a Cabinet lady also had part in yesterday's radio discussion. Mrs. Roper maintained "I have never considered myself a society woman, although I love the society of my friends, and I have found keeping up the friendship ties I have made in the 35 years since my husband and I first came to Washington a very happy phase of my life."

Her Program.

The Cabinet lady's season program included one honor luncheon to Mrs. Roosevelt, one to Mrs. Garner, and one to Mrs. Henry T. Rainey, wife of the Speaker of the House. Also for Mrs. Roper there was a large reception to all the heads and executives who work in the Department of Commerce under her husband.

The yearly dinner which each Cabinet member gives to the President and Mrs. Roosevelt was consolidated this year into one dinner given by all, at the request of the President. Four "at homes," the first of which was attended by over 500 people, the others by between 300 and 400 guests, were another part of Mrs. Roper's busy social program this season.

Miss Santry: "and do you do all your entertaining in that lovely big home of yours?"

Mrs. Roper: "Except for one or two occasions, like our dinner in honor of Ambassador and Mrs. Josephus Daniels a few weeks ago, which we held in a hotel, we have all our entertaining at home. I am proud to say that for these, all the food is prepared right in my home, excepting ice cream and fancy cakes, which are obtained from a caterer."

Miss Santry: "So much for your entertainment duties. They say that Secretary Roper is one of the hardest working men in the Administration. What does he do for relaxation?"

Works for Relaxation.

Mrs. Roper: "He just works more for relaxation. He has genuine love for work and for people—a sustaining philosophy of home and faith. He likes various kinds of games. We have a concrete shuffle board out on the lawn out of which he gets a lot of fun. He gets his real mental relaxation from reading, in which we both join frequently.

"Biography and philosophy, and literature bearing on his work comprise his reading tastes. He says he enjoys biographies of great men because of their inspiration to keep him going on. He believes one should never stop studying and confering with people living and dead. He says: 'Never expect to know it all about anything, and your mental, social and cooperative attitudes will be wholesome and constructive.'"

Mrs. J. Borden Harriman, famous Washington hostess, will speak from Station WMAL over a coast-to-coast network Friday at 2 p. m., in this "First Ladies of the Capital" series.

THE MOTHER WHO REARS a noble son, or a beautiful, considerate daughter has achieved a career equal to that of author or actress, Mrs. Daniel C. Roper, above, wife of the Secretary of Commerce, told a Nation-wide radio audience yesterday.

Harris & Ewing.

"WOMEN OF THE LACE collar class deserve a fairer deal," says Miss Mary Robinson.

Old Adages Lack Appeal To Children

Detroit School Pupils Can Not Be Spoofed Educator Says.

DETROIT, Mich., (U.P.).—Spoofing of Detroit school children is no longer a possibility in the opinion of Frank Cody, superintendent of schools. And so, such good old copy book maxims that every schoolboy of the past remembers as "The early bird catches the worm," have been abolished.

Cody explained, "The children of this generation will not follow such admonitions, and they discover that while the early bird may possibly catch the worm, the worm gets punished for early rising."

Then there is also that old adage about "Early to bed and early to rise," which is supposed to be conducive to health, wealth and wisdom.

Children Are Skeptical.

The present-day child, it seems, gets pretty skeptical about it all when he sees many persons who are reasonably wealthy and reasonably healthy staying up until all hours and sleeping until noon.

Cody's comments were the result of the utterances of Dr. Howard M. Francisco, of Knoxville, Tenn., a psychiatrist and superintendent of a hospital for the insane.

Dr. Francisco deplored such practices as teaching children they are "just as good as the next fellow" and may be President some day. If he could publish the Nation's textbooks, he added, he would omit admonitions for children to "strive always to do your best."

Has Harmful Results.

Dr. Francisco's point, apparently, was that sooner or later Johnny learns he doesn't have the same chance as others and becomes disillusioned, embittered, and often develops an acute inferiority complex because his career falls far below his expectations.

Cody said he did not know what was taught in Tennessee, but in Detroit there are no such teachings as Dr. Francisco complains of.

Dr. Ward W. Harrison, recognized authority on psychiatry, declared that there was no question but what teaching children they were of the same mental stature would prove harmful. He added, however, that such teachings, if practiced, were only a contributing factor to disillusionments which lead to suicide or pronounced complexes.

Child's Smugness Held Only An Echo of Parents' Attitude

Our children are self-righteous and smug about giving their discarded clothing and toys to poorer children, b e m o a n conscientious fathers and mothers and these parents wonder why.

The fault is not in the children's character, but in their training, answers Josette Frank, editor of Child Study Magazine. Miss Frank points out that the child only expresses more frankly the same smugness grown-ups feel when they do a charitable deed.

Children, she says, can be trained to feel in terms of sharing, rather than think in terms of giving. If they are taught in this manner, they will eventually develop the idea that they are supplying things where they are needed rather than giving grandly from their own plenty.

Giving within the family often helps a child develop a realization of the need of sharing with others.

When he learns that there is need for sharing, consideration, and concern within the family, he can carry the same ideals into the outer world.

All intelligent children soon realize that there is a marked difference in the social status of individuals in our social-economic order. Parents should explain to children the unequal distribution of material things, and the unjustness of the situation, and as they grow older, help them develop a concept of social justice.

Art Exhibition Is Shared By Children and Adults

Yardley School's Annual Show Will Be Held This Afternoon; Duncan Phillips Acts as Judge; Prizes to Be Awarded.

PAINTINGS by adults and by children will form two classes of showings at the Yard School of Art's annual exhibition tea, to be held at 4 o'clock this afternoon at 2100 Bancroft place.

Mr. Duncan Phillips, of the Phillips Art Gallery, will judge the pictures and award the prizes at the show, which is to be in charge of Miss Margaret Moffatt Yard, director of the school. Miss Yard will be assisted by Mrs. Stanley Smith, Miss Elizabeth Syphen and Miss Mary Park Clements.

Among those whose paintings or drawings are entered in the adult class are Nancy Ansell, Agnes Brown, Alida Davis, Hazel Demo, Barbara Korff, Maya Nafziger, Gertrude Power, Frances Todd, Anne Totten, Harold Worthem and Richard Wyly.

In the children's class exhibitors are Karen Lloyd, Eleanor Hempstone, Miriam Tittman, Elizabeth Fish, Ruty-Maye Snodgrass, Eleanor Hansford Snodgrass, Rene Beard, Carol Camblom, Isabelle Marie Case, Laurence Dennett Genevieve Dillman, Wilma Dinowirzer.

Others in the children's class are Josephine Henderson, Jerry Howenstein, Dorothy Jobes, Dorothy Mayo, Patty Moses, Verna Patrick, DeBoone Piggott, Deneyse Rizik, Alan Rosenthall, Roberta Scholz, Margheritta Sterling, Nancy Thomas and Louise Vance.

Scenes from local parks, fantastic landscapes illustrating some well-loved fairy tale, or colorful representations of the animal kingdom, go to make up part of the children's work. The youthful artists range in ages from 6 to 15 years, and some of the results they have achieved through the medium of poster paints are remarkable.

Post Staff Photo.

THE ANNUAL EXHIBIT of the Yard School of Art, 2100 Bancroft place, to be held this afternoon, will abound with pictures the like of this. Here we have 6-year-old Verna Patrick putting the finishing touches on her entry.

Women Sleuths Curbing Crime At San Diego

Secret Committee Has 1,400 Members; No Cost Involved.

SAN DIEGO, Calif., May 28 (Spl.).—Women of this city have taken the lead in a new feminine activity—that of fighting crime.

In response to an appeal of Mary Roberts Rinehart, author, that women of the Nation go to war against crime, a woman's secret committee, which started with 600 members and now has 1,400, is working quietly against vice and lawlessness in San Diego.

Already the activities of the committee have aroused fear and resentment in the underworld.

The secret crime committee was an outgrowth of a plan evolved by the San Diego Women's Civic Center. The committee is working under direction of Mrs. A. L. Simpson, chairman of the civic center crime department.

Identity Is Guarded.

The identity of the members of the feminine Scotland Yard is closely guarded. To start the organization in the six councilmanic districts of the city, Mrs. Simpson appointed a No. 1 woman in each area. Each No. 1 made three appointments and these groups of three chose others until the organization was completed.

Women from all walks of life are included in the list of secret operatives. A large amount of data relative to crime has been assembled by the workers. All this is kept in secret files. City and county law agencies report a decrease in crime here in recent months.

Mrs. Simpson, as head of the group, has received many threats and also bribery offers. "I live in daily fear of criminal attack," she said. "I am watched every day. But the work of our committee will not be checked. We are determined that crime must end."

No Money Spent.

No money has been spent to carry on the work. Some of the workers have been offered bribes if they would "lay off" in certain quarters.

Part of the information obtained is sent to Washington. The committee is working in close contact with Federal investigators in this region.

The work of the woman's crime committee has attracted wide attention and women's organizations in other cities are writing Mrs. Simpson for details of the plan.

Give Each Child Perfect Life, Aim of Education in Alabama

Traditional Methods of Teaching Are Disregarded at Mrs. Marietta Johnson's School; No One Fails in Classes.

"THE school where no child ever fails." This sentence describes Mrs. Marietta Johnson's School of Organic Education in Fairhope, Ala.

Children who have tremblingly carried home report cards with fatal "F's" on them, and worried parents who can't understand Johnnie's inability to pass Latin are inclined to be dubious. It is hard to believe Utopia is no further off than that little Southern town by the Gulf of Mexico.

It is there Mrs. Johnson has been conducting for 27 years a school, the sole purpose of which is to give the child as perfect a life as possible. Traditional methods of education are calmly disregarded in this institution, where the curriculum is based entirely on the physical, mental and nervous needs of the child.

"Studying the methods of education prevalent when I taught in a State teachers' college, I found one great fault," said Mrs. Johnson, who has been giving lectures on progressive education in Washington.

"Life" Was Disregarded.

"None of them took into consideration that mysterious thing called life. They attempted to force certain methods of ideas, contrary to the nature of the child, upon him, and said they were disciplining him for life."

Education, Mrs. Johnson then explained, is not a method of preparing for life. It is growth, and growth has no aim beyond itself.

"In our school no child learns to read or write before the age of eight," she said. "Young children were meant to develop physically, not to force themselves to close concentration that is a strain upon their nervous systems. Intellectual pusuits are artificial, and should not be imposed upon the very young child.

"When the students reach the age where they study academic studies, they are not put in classes, receive no report cards, are not praised because they do their work. They learn to work for the joy of working, and in that they find themselves. They do well in their classes because they are not made self-conscious or fearful by worrying about their marks. They never fail a subject, as that develops a sense of inferiority. They are allowed to grow naturally.

No Specialists.

"No child is accelerated, or allowed to specialize. Children who are advanced in academic subjects are encouraged to learn to do things with their hands, to develop their social interests."

Many so-called child prodigies are merely acting to please their parents, Mrs. Johnson pointed out, saying:

"The ten year old who announces she is making a collection of antique vases is probably not interested at all. She has been taught that this is admirable, and causes comment. Such a little girl should be encouraged to take dancing lessons, or go out for sports. In that way she will forget her interest in antiques, and will be a well-rounded person."

Mrs. Johnson looks forward to the day when children will be educated in schools whose purpose is growth in confidence and certainty.

"These schools should extend all the way from primary grades through college, and should have but one principle," she concluded, "that education is growth."

Styles Treat Older Women Better in 1934

Finger-Tip Length Coat and Brimmed Hat Are Attractive.

NEW YORK, May 28 (AP).—Fashion is kinder to older women this spring than for some seasons.

Three types of clothes being shown for spring and summer are kind to the mature figure, as well as being smart. They are the loose, finger-tip length coat, the brimmed hat, and the high-cut shoe.

Since almost every summer costume has its own coat and the ensemble is queen, the older woman can be in the swim at every hour of the day.

Street ensembles combine a printed dress with plain coat of this type, or vice versa. The new short-sleeved coat, with long gloves, adds variety. The coat may or may not be lined with the material of the dress. For warmer weather, it may be of silk.

Attractive Street Wear.

For street wear, a wide-brimmed turn-down sailor is flattering to the middle-aged woman. A bit more daring is a modified derby with a tyrolean feather ornament.

The net suit, welcomed by old and young alike, is peculiarly suited to the older woman. Trimmed with bands of tucking and made with a longer and looser coat than for the young, it should see her through the most sizzling summer day.

Lace evening gowns are again smart, and lace, too, is flattering to the woman of 50. A fingertip length coat of taffeta or faille and frilly lace gloves add to the charm without detracting from the dignity of the costume.

Navy Blue Favored.

Navy blue is a favored color for spring and summer. Brown is also good for warm weather clothes, particularly with light accessories.

Hats with brims are a welcome relief to women who worried about not looking well in the off-the-face hats of recent months. Sailors are both smart and becoming to older faces. A beret suited to the mature woman is high in back and is pulled over the forehead.

The monk's shoe, the high-cut Oxford, and the low heel that is smart this spring are a boon to the older woman, who should abjure sandals and spike heels.

To make her head as smart as her clothes, fashion authorities recommend that the older woman have wide, soft waves. The hair should be shorter than formerly and well thinned out, and if it is white, she should be careful to keep it from acquiring a yellowish tinge.

Wide World Photo.

KIND TO THE mature woman are this season's brimmed hat and finger tip length coat, sometimes sleeveless.

May is a picnic for MOTHS

May is just a banquet for moths—but don't let your fur coat provide the feast! Rush it off to LANSBURGH'S STORAGE VAULTS . . . post haste. We will take care of all cleaning and repairing at special rates.
SECOND FLOOR—FUR DEPT.
Lansburgh's

ELIZABETH ARDEN'S
Ideal Suntan OIL

If you want a rich tan . . . use this grand Arden preparation! It prevents dryness . . . keeps the skin soft and smooth . . . and will give you a lovely tan while you lead a gay sun life! In two smart shades, Honey and Cafe. Bottle ..... $1.00 and $1.75
Arden Booth—Street Floor—where you'll find a complete line of Arden beauty aids and an Arden expert to help you!
HEAR ELIZABETH ARDEN'S "Summer Cruise" program Tuesday at 9 p. m. over Station WJSV.
THE NEW Jelleff's
1216-1220 F STREET

Clever Sewing And Designing Bring Success

It's an Easy Matter to Get a Complete Summer Wardrobe Now.

By Ruth Anne Davis.

A GIFT for designing, a knack for sewing, plus amazingly reasonable prices, is the fortune in hand of a local seamstress.

Unlike so many who ply their trade with the needle, she has her place of business convenient to the car line, and scarce a five-minute ride by automobile from the heart of the city.

With her aid it will be an easy matter to accumulate a summer wardrobe for "almost nothing." She will make simple frocks for as little as $3. Those with more intricate lines, and a full share of furbelows, will cost $5.

Furthermore, she will not only make these frocks, she will help design them. Some of her creations of late have caused a stir in smart circles.

With talents truly unlimited, she can turn out formal frocks, or tailored suits after the manner of a French coutourier at reasonable prices.

• • • •

Dark Secrets for All.

Things your best friend won't tell you are written out in black and white in a new astrological game.

With a convenient price of 10 cents, it's likely enough to appear at numbers of informal gatherings and help the guests to find out all sorts of things about themselves.

It tells how to choose a husband, or a wife, suggests your best bet for an occupation, your luckiest flower, and color. With perfect frankness it discusses your ailments, and even tells you which ones to guard against, gives a lengthy discussion of your characteristics, both good and bad, and ever so many facts about your constitution.

• • • •

Aid for Slenderizing.

It takes an extraordinary amount of energy to devise all the beauty aids which a cosmetologist is frequently thinking up.

Now she has released some slenderizing bath salts. Speaking of them, she says, "they dissolve fatty particles in the body, thereby helping excess fat to disappear. They stimulate the circulation, and help a woman reduce without the depressing effects of severe methods. Furthermore," she adds, "they tend to soften and smooth the skin!"

They are available in an F street store.

• • • •

Erase Offensive Odors.

A tiny whiff of perfume, the Orientals say, has the power to sway the thoughts and desires of the mightiest potentate.

But perfume availeth nought declare the moderns, if it is forced to compete with even the faintest suggestion of unpleasant personal odor. The chief offender against this basic phase of feminine daintiness is perspiration. Equally offensive to the sight is the ugly appearance of clothing that has been stained under the arms or across the back.

To check this excessive perspiration, a specialist of twenty-five years' standing recommends her new spray deodorant. It is a clear liquid, coming in a delightful little spray bottle, both efficient and convenient to use.

Don't be swayed by some of the old-fashion bogey's that still struggle on in 1934. Don't fear checking excess perspiration. Fastidious women all over the world are doing it. Physicians recommend it, especially for those closed areas such as the underarms where evaporation is difficult. This applies to both men and women.

The new product, already bottled in the spray container, sells for 50 cents.

• • • •

Beware of Spring Rains.

If it isn't convenient to wear your toe rubbers, a downtown store suggests carrying them in your purse, or your pocket, neatly folded in little rubber bags.

They further say that as long as summer is here why not celebrate with summer toe rubbers, spotlessly white? These, and also black and brown ones, already folded in the little rubber bags, cost only 38 cents!

• • • •

"Toppers" for The Beach.

The term "toppers," used frequently to describe the smokestack hats which gentlemen prefer, has gone fickle and fastened itself now to beach bandeaux, new candidates for summer wardrobe favorites.

Their claim to popularity is based in part on their adaptability to several beach costumes, such as slacks, shorts, or split skirts. Certain toppers featured in a local shop make their bid because of their low price—59 cents—and their attractive designs in colored stripes.

Toppers one and all can be folded up to fit into small space.

• • • •

For Breakfast Use.

The pancake and corn set, recent arrival in an F street shop, is apt to become a common sight at breakfast parties from now on.

It includes a little "pourer," odd-shaped pitcher with a long spout, a little tray, and spherical salt and peppers, all in untarnishable chrome.

The "pourer" or pitcher—no term suiting exactly—is for sirup, or butter, as the occasion demands.

Call Ruth Anne Davis, of The Washington Post, National 4205, Extension 105, for further information. Or write, inclosing stamped, addressed envelope.

Every Person's Likes and Dislikes Shown in Variety of Cool Drinks

Most Give Preference to Fruit Juices, but Not All.

By Ann Barrett.

WARM day, cold drink. From now on, it'll be a question just what to put into the long drinks that slake warm-weather thirst. Fruit juices will get the heaviest vote. But there'll be those who'll hold out for iced tea. Some who'll demand iced coffee. And others who will find the greatest pleasure in a tasty milk shake.

The chief point to bear in mind is to have the makings of a cold drink ready. Canned and bottled fruit juices will speed the making. And so will a home-made sugar syrup used instead of plain sugar for your sweetening. In fact, fruit may be combined with this syrup to make mixing faster still. As in this recipe for lemonade from lemon syrup:

Lemon Syrup.

For this, bring 2 cups granulated sugar and 1 cup water to a boil. Add the thin, yellow rind of 1 lemon (take care not to peel off any of the white that lies under the yellow) and cook gently 5 minutes. Cool this syrup. Then add juice of six lemons (about 1 cup) and strain into a jar or bottle.

How to use this syrup? Just mix or shake 2 tablespoons of it with about ¾ a measuring cup of ice water for each serving. Presto—lemonade! This is the easiest way I know of making lemonade for a crowd.

Grapefruitade.

Since grapefruit juice has been put up in cans, grapefruit drinks have grown enormously popular. Here's one of the best: Cook 2 cups sugar with 2 cups water about 5 minutes and cool it. Then put this syrup into a large shaker with 3 cups grapefruit juice, 2 tablespoons lime juice and 2 cups of crushed ice. Shake till ice is melted.

Currant Tea.

An older favorite that's still popular (currant tea) goes like this: First melt 2 cups of currant jelly over hot water, and combine with 1 cup strong tea, ½ cup lemon juice, 1 cup orange juice. Add about 2 tablespoons of strained honey and shake or stir vigorously. Then pour over ice cubes in glasses, stir and serve.

Chocolate Milk Shake.

Chocolate milk shake is a heartier kind of drink that's especially smooth and delicious when made from a syrup, like this: Melt ½ pound cooking chocolate over hot water. Then stir into it 2¾ cups granulated sugar and ⅛ teaspoon salt. Next, stir in slowly 3 cups boiling water. When smooth, boil 5 minutes. Cool, add 1 teaspoon vanilla and store in refrigerator in bottles or jars till needed. Allow 3 tablespoons of this syrup to 1 cup cold milk for each serving. Top with whipped cream or ice cream.

Florida Fizz.

Here's still another good drink that gets an added note of interest

Chocolate Milk Shakes Are Heartier Kind of Beverage.

from a frosting of egg: First mix the juice of 2 lemons and 2 oranges with ¾ cup sugar, and let stand till sugar is dissolved. Then beat up a whole egg with a fork, and shake this up with fruit juices in a shaker. Then pour this mixture over ice in 4 glasses. Fill up the glasses with iced gingerale, stir, and serve.

Send for More Recipes.

My newest bulletin, "Iced Beverages," tells how to make many more thirst-quenchers. Orangeade, pineappleade, mint julep, pineapple-gingerale punch, frosted grapefruit shake, iced mocha, horse's neck, egg-nog and others. To make sure of getting this bulletin promptly, please send 6 cents in loose stamps with self-addressed envelope and coupon below.

Mrs. Ann Barrett,
Washington Post's Food Service,
500 Fifth Avenue, New York.

Six cents in loose stamps and self-addressed envelope inclosed. Please send me your newest bulletin, "Iced Beverages."

Name .....

Street and number .....

City and State .....

What Today Means

"Gemini."

If May 29 is your birthday, the best hours for you on this date are from 10:30 a. m. to 12:30 p. m. from 3:30 to 5:30 p. m. and from 8:30 to 10:30 p. m. The danger periods are from 7:30 to 9:30 a. m., from 12:30 to 2:30 p. m. and from 6:30 to 8:30 p. m.

You will be using good judgment if you do not overexert yourself on this date. Avoid lifting any excessive weight, unless someone can help, and thus prevent an undue amount of strain.

The woman born on May 29 should be more than grateful that she has the gift of being capable of holding her own in any controversial issue that might arise.

The child born on May 29, as it grows up, must not be allowed to become officious, especially in its dealings with its little playmates.

The man born on May 29 has a lot of backbone, and will always fight for his rights. If born on this date your wits will enable you to successfully face any intricate situation, and victoriously extract yourself from it.

(Copyright, 1934, the Bell Syndicate, Inc.)

How to Keep Well

By Dr. W. A. Evans.

Too Much or Too Little Salt.

As is the case with sugar, people eat salt according to the dictates of their taste and with no other consideration in mind. In both cases the custom is resulting in considerable damage to health.

We use salt to meet a need in Addison's disease that is quite similar to that produced by hypoglycemia in the treatment of diabetes and in some other conditions. Salt is also the best treatment we have for heat cramps. It is of great service when given internally in the treatment of severe burns, in the treatment of diabetec acidosis, to combat the effects of prolonged vomiting after abdominal operations, in strangulation of the bowels and in babies with obstructions around the stomach.

The body needs the basic minerals of the sodium-potassium-calcium-magnesium group. The one supplied by salt is sodium. Most physiologists think now that the chlorine content of salt is less important than its sodium. The bones especially need lime and perhaps a fair amount of it is needed for the nerves. The cells themselves are rich in potassium or, at least, they contain most of the body's supply of the base. The sodium goes to the serum or the liquid between the cells, the lymph, and the blood.

It all sums up to this: The average person eats too much salt and he is harmed thereby, even though he does not know it as he goes along and may not for years.

(Copyright, 1934, by the Chicago Tribune.)

The TALKING SPARROW MURDERS

By Darwin Teilhet

The Story So Far.

"A sparrow down there spoke to me. It said distinctly, 'Help! I'm caught!' " With these strange words Kohlmann, the big industrialist, fell, shot, at Tatson's feet as he was crossing a Heidelberg street. Tatson was an American engineer, in a hurry to get home to a job which wouldn't wait. He was arrested, and then released on parole through the efforts of Carlson, his business friend at the plant not far from Heidelberg. But instead of proving his innocence, Tatson seemed every day to become more involved in Kohlmann's murder. In fact, many people were now involved in its web; Spalger, accountant at the bank, also murdered, leaving behind a shortage in his accounts; Geigen, who was buying the plant, and his fiancee, Elaine Edrich, who had been Kohlmann's ward; Taubek, the Nazi leader, who had tried to kill Tatson; Walther Kohlmann, who was reported away on business and didn't come home even for his father's funeral; the mysterious La Roc, with his many letters from brokers; charming, half-Jewish Mischa Dryshenzoff, fleeing from Nazi brutalities, yet apparently working with a Nazi, and finally, Carlson, of the plant, always offering to assist Tatson.

Mischa, whose fortunes seemed somehow linked to those of Tatson, helped him to escape from Taubek, the two fleeing to the Dolphin Inn. There Tatson left her, to seek help from the police, only to discover that the Dolphin was Taubek's stronghold. In terror he rushed back to it with Kresch.

Now let Tatson himself go on with the story.

KRESCH'S mushy voice blurred through the drown of the motor.

"Herr Taubek owns the Dolphin. We found that out three days ago checking his alibis. He uses it to trap"——the Opal caught a bump and rocketed against the road and Kresch continued stolidly—"to trap the Jews. How did Herr Taubek know you were with the girl?"

"I don't know."

"When you telephoned Heidelberg?"

"Either he cut the wires or the storm broke them down."

"The storm wasn't bad enough to break wires," Kresch shouted.

"We thought it might have been one of the waiters who told him." The car jerked the breath away from me.

"We'll find out." Kresch put his big hands on his knees. "We'll find out this time."

The Opel held its guts tightly. It missed two bumps for every one it pushed into the rutted road. The yellow square of the inn, surmounted by a tawny slate roof, grew and enlarged into vision. We keeled around a muddy bank and a stone culvert, slid ten feet in coarse stone gravel and five men pitched out in front of the scrolled door of the inn.

The light morning breeze was playing with the wine-colored wooden sign. It was cut in the fashion of a dolphin. The tail wriggled in the wind and the blunt nose made scratching creaks against the warped post and Kresch's knuckles bounced away from the wooden door with dull thuds. I held close by him. The chauffeur lumbered up the brick walk with the machine gun. Kresch's fist dropped from the door. With deliberate care the chauffeur finished spreading the steel legs of the tripod.

The black nozzle of the machine gun faltered in a narrowing circle. The nozzle felt for its position on the door of the Dolphin. The chauffeur lowered his from to the screw sights. The lock and handle of the wooden door melted away into a punched and blackened hole. The chauffeur stood up.

We flooded into the inn. The innkeeper was kneeling by the iron rim of the stove. His knees were drawn underneath his belly. His flabby head was stretched out on the floor, and his white nose laid horizontally in a red puddle, as if he were sniffing the color. His hands splayed out beyond his head with the fingers spread out.

Kresch rolled the innkeeper over, placed a large hand into his shirt. "Still warm," he grunted, looking placidly around the room. "Herr Tatzon, please, where is the room you left the girl?—wait! Gorben! After him!"

I went right through the door of Mischa's room and caught myself at the end of the bed. When I saw the amused grin on the bed I heeled and kicked open the partition door into the other room. My room was empty. Kresch and Gorben circled the bed. I went up to them. Kresch bent over the bed and gazed reproachfully at Taubek. He was lying on the bed dressed in evening clothes. His hands were folded across his white waistcoat.

Kresch lifted one of the hands, saw the brownish-red spot as big as the bottom of an ink bottle and let the hand drop, saying with a sour smile, "Aufwiedersehn, lieber Herr Taubek." Herr Taubek grinned back at him. A big bluebottle fly buzzed happily into the room, lighted on Taubek's forehead and crawled down over the open eye and the little policeman brushed the fly away.

I returned a few minutes later. Kresch was stating . . . "his body is still warm."

"Mischa isn't in any of the rooms on this floor," I exclaimed.

One of the men downstairs called up, "There's a woman shot through the mouth in the kitchen."

Kresch flopped back the head of the dead woman in the inn kitchen. "Is there a telephone, Gorben? Good. Get the Mannheim police. This is in their district. Have them bring a photographer. Herr Tatzohn, will you and Kleinschmidt go carefully through the inn? Carefully, please. I don't want the girl to be hidden here."

Kleinschmidt and I went out of the kitchen. He stepped over the cook. She was on her back with Kresch and Johannes squatting over her. The old woman's face was smashed open in a great red laugh.

Mischa had vanished. There was no trace of her. In addition to her disappearance, the letters hidden in the bureau drawer also had evaporated. I returned downstairs and told Kresch. He promptly examined Taubek's pockets and then the clothes of the innkeeper and the cook, but the letters were not to be found.

"Did she know you had them?"

"I'm certain she did not."

"She couldn't have seen you put them in the drawer when she came into your room?"

"I don't see how."

"Gott!" he said, and wiped his forehead. "This is tangled. She must have seen you hide them and then took them after you left."

The Mannheim police car thudded to a stop. Three men piled out and ran into the inn. The leader was a tall, hatchet-faced fellow with a Nazi sleeve band on his brown coat. Kresch called him Herr Polizeidirektor Sleischen and took him upstairs to where Taubek was grinning.

Sleischen and Kresch came downstairs, arguing. The photographer followed with his equipment. Taubek was to remain until another car could be sent for. Sleischen talked in a low voice to Kresch, pointing at me with a finger stained brown. Sleischen ended the discussion: "I will have it my way!" and angrily commanded his photographer to hurry with the pictures of the innkeeper and the cook.

Picture of Bodies Taken.

"Sleischen doesn't think Mischa could have done it?" I whispered to Kresch.

"It was necessary to explain why you and Fraulein Dryshenzoff were here last night."

"He knows we were escaping from Taubek?"

"I told him. The innkeeper worked for Herr Taubek. The innkeeper was the only one who could inform Herr Taubek that you and the Fraulein were here."

"That can't be—why didn't the innkeeper phone Taubek at once?"

"Perhaps the innkeeper wanted to wait until the Fraulein was alone.

The photographer finished taking the pictures of the two bodies. Sleischen came between us, his gray face hanging down on his chest. "This is the American? You will come with me to Mannheim."

"He will come with me," said Kresch amiably.

"He will come with me."

"Get in my car, Herr Tat-zohn," Kresch ordered, putting a cigar between his wide lips.

"You can't do this, Herr Kresch! Herr Taubek was a Nazi Fuhrer. He was from my Nazi cell!"

"This is my case," stated Kresch. "I won't permit it."

"How many men have you, Herr Polizeidirektor? Two—uhm—there are six of us. Gorben! You will accompany Herr Tat-zohn to our car."

"I will have you broken for this, Herr Kresch."

"As you wish, Herr Polizeidirektor. But as long as this is my case I shall remain in charge. Have you a match?"

Gorben and I went to the Opel. The other Heidelberg police followed. Kresch and Sleischen appeared in the doorway a few minutes later. From the car we heard Sleischen threaten: "Herr Kresch! We shall find out who has the authority in this district."

"As you wish. Good morning, Herr Polizedirektor." And Kresch waddled benignly down the brisk walk.

Johannes leaned forward from the back seat and whispered, "I walked both ways down the road, Herr Kresch, as you requested. There is only one farmhouse—a quarter of a kilometer ahead of us—near enought to possibly hear any shots."

The Opel stopped in front of a farmhouse with blue shutters. Kresch immediately called attention to the black telephone wire connecting the house to the yellow poles straggling along the sunken road. A red-cheeked woman came to the door.

Her eyes stretched when Kresch informed her he was of the Heidelberg police.

"You heard no shots from the inn?"

Name Was Like Violin.

Yes, she had heard a rattling sound half an hour before.

"Before then?" asked Kresch. The rattling sound was our machine gun.

No, she had heard nothing before that from the inn. No, she had seen no one, either. Aber ja—she remembered. There was the Herr who stopped in to telephone shortly bebore she had heard the rattling sound. He was the only one she saw go by. He was in an automobile . . . The man who telephoned? What was he like? Distinguished. His hair was the color of hay. Yes, she had overheard the conversation. She was in the same room. She was not going out just because some one used her telephone. He had called up a number in Heidelberg. She did not remember very well what he had said. It had not made sense.

"Try to remember," urged Kresch.

"He said over the telephone if any one was to call his office they were to say he was busy in his office and had been there all morning and could not be disturbed." She twisted her apron. "I do not understand because he was here, but he said he was there——"

"Did he give his name?"

"No, not to me. But I heard it when he talked over the telephone. But I do not know if I heard right. It was like the name of the violin."

(Copyright, 1934, by Darwin L. Teilhet.)

(To Be Continued Tomorrow.)

Watch the clews carefully! The last of them will be presented in Sunday's installment of The Post. Plan on writing your solution, for which $300 in 34 prizes will be awarded, and watch The Post for the date on which your solution must be submitted.

FOOT IRRITATIONS
Blisters, cracked skin, itching or burning soon relieved and healing promoted with soothing
Resinol

PIGGLY WIGGLY

RIGHT BEFORE YOUR EYES

Washingtonians for years have known the efficient simplicity of Piggly Wiggly marketing . . . newcomers are daily finding that food shopping can be fun . . . at Piggly Wiggly. Your eye is your salesman. Whether your time is long or short—The Piggly Wiggly method means economy in time, in values and in shopping effort.

MEATS — *These Prices Also Effective in All Sanitary Stores.*

Sanico Hams	Whole or Half	lb.	17c
Frying Chickens	Freshly Killed Plymouth Rocks	lb.	33c
Puritan Cooked Hams	Whole or Half	lb.	32c
Breast of Lamb		lb.	9c
Shoulder Lamb Roast		lb.	14c
Shoulder Lamb Chops		lb.	19c
Swift's Premium Hams	Whole or Half	lb.	21c
Swift's Premium Bacon		lb.	31c
Swift's Canadian Style Bacon	½ Lb. Pkg.		26c

GROCERIES — *These Prices Also Effective in All Sanitary Stores.*

Hunt's Italian Prunes	2	No. 2½ Cans	25c
Cocomalt	2	cans	39c
French's Mustard	2	jars	21c
Lipton's Yellow Label Tea	¼ Lb. Pkg. 21c	½ Lb. Pkg.	41c
Camay Toilet Soap	4	cakes	19c
Shriver's Stringless Beans	3	19 oz. cans	25c
Clicquot Club Ginger Ale	6	6 Bottles contents	69c
Canada Dry Ginger Ale	6	12 oz. Bots. Contents	69c
White Rock	3	bots.	47c
Perrier Water	2	bots.	39c
Sanico Coffee		lb.	30c
Land O' Lakes Butter		lb.	33c

46 Convenient Piggly Wiggly Locations.

Northwest
- Arcade Market
- 1631 Conn. Ave. N.W.
- 2620 Conn. Ave. N.W.
- 3313 Conn. Ave. N.W.
- 3515 Conn. Ave. N.W.
- 5006 Conn. Ave. N.W.
- 5546 Conn. Ave. N.W.
- 1305 Wisconsin Ave. N.W.
- 1807 Wisconsin Ave. N.W.
- 3226 Wisconsin Ave. N.W.
- 2440 Wisconsin Ave. N.W.
- 4201 Wisconsin Ave. N.W.
- 5506 Third St. N.W.
- 6905 Fourth St. N.W.
- 1012 Fourteenth St. N.W.
- 2742 Fourteenth St. N.W.
- 2422 Fourteenth St. N.W.
- 1137 Fifteenth St. N.W.
- 1704 Seventeenth St. N.W.
- 726 Seventeenth St. N.W.
- 2459 Eighteenth St. N.W.
- 2009 Eighteenth St. N.W.
- 1416 P St. N.W.
- 2001 P St. N.W.
- 2011 S St. N.W.
- 1821 K St. N.W.
- 4905 Ga. Ave. N.W.
- 7312 Ga. Ave. N.W.
- 3178 Mt. Pleasant St. N.W.
- 211 Upshur St. N.W.
- 826 Upshur St. N.W.
- 2136 New York Ave. N.W.
- 2117 Pa. Ave. N.W.

Northeast
- 11 Seventh St. N.E.
- 3601 Twelfth St. N.E.
- 3415 Eighteenth St. N.E.
- 719 H St. N.E.
- 2308 R. I. Ave. N.E.

Maryland
- Kensington Howard and Conn. Aves.
- Bethesda 6998 Wisconsin Ave.
- Silver Spring 8305 Ga. Ave.
- Takoma Park, Md.
- 23 Laurel Ave.
- 224 Carroll Ave.
- Battery Park
- Annapolis 184 Main St.

Virginia
- Falls Church

PRODUCE — *These Prices Also Effective in All Sanitary Stores*

South Carolina

New Potatoes 10 lbs. 29c

Fresh Lima Beans	2	lbs.	25c
Fresh Peas	3	lbs.	25c
Idaho Potatoes	10	lbs.	29c
Iceberg Lettuce		head	12c
New Crop Kale	3	lbs.	10c

Fancy Stringless

Green Beans 3 lbs. 14c

Fancy Bunch Beets	2	bun.	15c
Red Ripe Tomatoes	2	lbs.	25c
Home-Grown Spinach	3	lbs.	13c
Golden Yellow Carrots	2	bun.	15c
Red Sweet Potatoes	4	lbs.	18c

These Prices Prevail in Washington and Vicinity.

Also owning and operating Sanitary Grocery Stores

PIGGLY WIGGLY

Also owning and operating Sanitary Grocery Stores

Virginia, Maryland, West Virginia

The Washington Post

Second News Section Sports—Comics

COPYRIGHT, 1934, BY THE WASHINGTON POST PUBLISHING CO.

TUESDAY, MAY 29, 1934

ENTERED AS SECOND CLASS MATTER. POSTOFFICE, WASHINGTON, D. C.

7,000 Watch Dress Parade At Annapolis

Presentation of Colors Features Festivities of Washington.

Graduation Ceremonies at Academy Set for Thursday.

By Francis O. White.

Annapolis, Md., May 28.—Festivities incident to commencement at the United States Naval Academy virtually reached a peak today with a program of drills featured by a regimental dress parade and the traditional ceremony of presenting the "colors," and three of the year's most important social functions as a climax at night.

The dress parade and color presentation took place on Worden Field, regular drill ground of the midshipmen, at 5:30 p. m., in the presence of some 7,000 persons gathered here from every State in the Nation for the graduation exercises that will be held Thursday morning in Dahlgren Hall.

More temperate atmospheric conditions and semiclear skies supplanted rain and chilly blasts that had prevailed the last three days, so that the bevy of June week girls, and their midshipmen friends, not to mention the fathers and mothers of the embryo officers, made the most of a busy and interesting day.

The midshipmen, attired in full dress uniforms of blue, presented a snappy appearance as they marched on the field behind the full complement of the Academy band, and executed various infantry formations before drawing up at present arms in front of the official reviewing stand. Then the several columns of companies deployed to form three sides of a square.

Colors Presented.

The colors were won by the first company, commanded by John Murray Wilson, Scottsboro, Ind., fourth among the honor men of the graduating class, and his choice to make the presentation of the National and regimental banners was Miss Sara Mumma, Evanston, Ill., senior at the University of Iowa, daughter of Col. W. C. Mumma, United States Army, retired.

The color competition extends throughout the academic year and embraces proficiency in drills and other phases of academic life, including athletics.

At the appointed time, Miss Mumma, wearing a dainty golden-hued costume, stepped from the reviewing stand, and on the arm of Commander W. W. Smith, senior executive assistant of the academy, advanced several paces on the greensward. Simultaneously the successful company commander followed by the color bearers came forward, and the "color girl' went throug hthe ceremony of transferring the flags to the winner. Immediately from the regiment burst a mighty cheer for the color girl, as well as the winning midshioman lieutenant and his company. The company responded with a cheer for the regiment.

Until a few years ago this presentation ceremony was marked by the girl and middie kissing, but officials frowned on this and it has been banned.

Today's activities began at 10 a. m. with a physical drill under infantry arms, presented by two battalions. This, too, was viewed by a gallery of several thousand. The noon hour was given over to award the Navy "N" and other athletic insignia to midshipmen for prowess in various lines of athletic endeavor during the year.

234 Awards Made.

Football tops major sports and the gridders were first to receive their letters. All told, 234 awards were made. Heading the list of recipients was Fred Borries, Louisville, Ky., star of the gridiron and basket ball court, also a member of the varsity baseball team, who already sports four "N" stars, having participated in that many victories over rival West Point cadets in different sports. Others included Robert P. Harbold, of Washington, center of the varsity football team, member of the lacrosse team and a heavyweight boxer, who is among the graduates. Borries is of the class of 1935. Superintendent Hart and Commander John W. Willcox, director of athletics, addressed the athletes, especially conmmending the triple victory over rival West Point cadets in baseball, field and track and lacrosse on Saturday, and also praised their effort and spirit throughout the year.

7,000 See Colors Presented as Midshipmen Stage Last Dress Parade

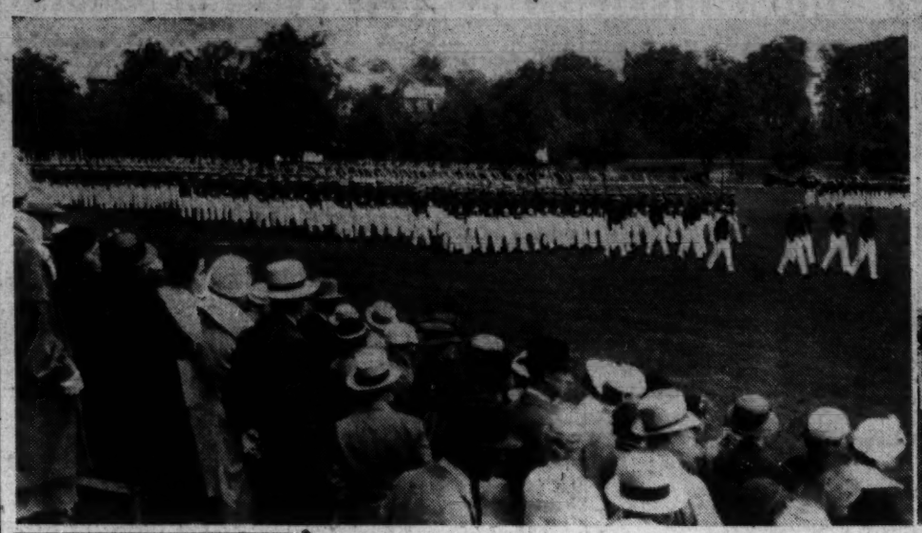

Associated Press Photo.

Commencement festivities at the United States Naval Academy, Annapolis, Md., reached a peak yesterday with a dress parade and the traditional ceremony of presenting the colors. Above are members of the graduating class in dress uniform parading in review formation. It was their last review as midshipmen.

Associated Press Photo.

The graduating midshipmen receive the colors. Miss Sara Mumma, of Evanston, Ill., a coed at the University of Iowa, as "color girl," presents the colors to Midshipman John Murray Wilson, of Scottsburg, Ind. Commander William W. Smith, superintendent of the academy, stands beside Miss Mumma.

Liquor Stores Gird to Fight Bootleggers

Norfolk Opens 2 Shops; Hearings Ordered on More Licenses.

Richmond, May 28 (Spl.).—With drug stores underselling the A. B. C. scores, and bootleggers buying liquor from the stores for resale at double the States prices, the A. B. C. board today expanded its store system by opening two stores at Norfolk and opened hearings here for persons who have been denied licenses because of complaints and the initial inspection reports.

The license hearings are being conducted by Wade M. Miles, director of the division of licenses, and are being held not only in Richmond but in 22 other localities: Newport News, May 29, courthouse, 11 a. m.; Norfolk, May 30, council chamber, 9 a. m.; Emporia, June 1, 10 a. m.; Petersburg, June 1, 2 p. m.; Farmville, June 4, 10 a. m.; Lynchburg, June 4, 2 p. m.; Clifton Forge, June 5, 9 a. m.; Staunton, June 5, 3 p. m.; Charlottesville, June 6, 9 a. m.; Luray, June 6, 2 p. m.; Winchester, June 7, 9 a. m.; Alexandria, June 7, 2 p. m.; Fredericksburg, June 8, 9 a. m.; Tappahannock, June 8, 2 p. m.; Danville, June 11, 2 p. m.; Martinsville, June 12, 9 a. m.; Roanoke, June 12, 2 p. m.; Pulaski, June 13, 9 a. m.; Tazewell, June 13, 2 p. m.; Norton, June 14, 9 a. m.; Marion, June 14, 2 p. m.; Bristol, June 15, 10 a. m.

Sales on Increase.

Meanwhile, A. B. C. store sales reached a grand total today of $92,200. Sales for the past week, the first full week of operation, were reported as $16,600 in the five Richmond stores, compared to $14,100 on the previous Saturday.

Virginia bootleggers have been paying the State ABC stores a high compliment. They have been buying at the Richmond stores, the only stores thus far opened, and selling at a 100 per cent mark-up in Charlottesville, Lynchburg, Lexington and other points.

One of the board's $1 bottles looks so big and bright that it has been fetching $2 to $2.50 on the bootleg market. The State liquor store stamp is pointed out as a proof of quality and purity.

Under the ABC law the State stores are required to sell as much as one gallon at a time on demand. A bootlegger can make the rounds of Richmond's five stores several times and buy several hundred bottles.

Drug Stores May Be Dumping.

This practice may have had something to do with the shortage of several popular brands Saturday. Asked if the drug store underselling mean't a price war, A. B. Clarke, spokesman for the ABC board, said that the drug stores probably are dumping in order to reduce their inventories.

"The board has called upon the drug stores for an inventory of their stocks," he said, "and they may be clearing in preparation for future purchasing through the board."

The inventory ordered is as of May 25 and reports are to be made by June 1.

Two State liquor stores opened in Norfolk today. They will serve a population in excess of 275,000. A third is to be opened during the week, together with others at Virginia Beach, Newport News and Portsmouth.

The board today was preparing to begin a series of hearings of license applicants whose original petitions for licenses were denied for various reasons.

Farmers Lean to Viticulture.

Meanwhile, the board has learned that viticulture is being undertaken by a steadily increasing number of Virginia farmers.

The word may be meaningless for the average person, but it is beginning to have an important significance throughout the rural areas of the State. It is more commonly termed grape growing.

The board has been informed that many farmers in Virginia are planting vineyards this year upon lands that have been withdrawn from the production of other crops.

The hilly country surrounding Charlottesville and other areas once were famous for their grapes, and Virginia wineries once produced some of the finest American wines.

3 More Original Foundations Of Old St. Marys City Found

Pewter Spoons, Spur, Buckle, China and Bottle Are Also Discovered in Excavations for Water Supply; Will Go in State House.

Baltimore, May 28 (Spl.).—Relics of old St. Mary's City of nearly 300 years ago and the foundations of three more buildings in the original town have been uncovered within the last week, it was announced today by J. Spence Howard, a member of the works committee of the Maryland Tercentenary Commission.

The relics include two pewter spoons, a spur, a buckle, a table knife, two keys, hinges, pieces of china and a glass bottle.

Mr. Howard said the relics will be preserved in the State House replica, now nearly completed. He said he hoped some patriotic organization will present a case in which they can be exhibited.

Excavations which led to the discovery of the relics and the foundation were made in preparation for the tercentenary celebration June 15 and 16.

"An abundant water supply will be necessary for the crowds expected at the celebration," he said, "and it was while pipes were being laid that the brick foundation of the home of Col. William Digges were unearthed in a field, near Middle street, in old St. Mary's.

"At about the same time workmen near the pageant field excavated another foundation. It was close to the site of Jelly's Tavern, one of the popular gathering places of the Colonies, and it is thought that possibly the foundation was a part of the tavern, or of an addition to it.

"Another theory is that it might have been the foundation of the law chambers, which are known to have been close by. These foundations will be cleaned out and fenced for the celebration. The council chamber foundation, excavated some time ago, already is fenced.

"The other recently discovered foundation is of a spring house on a hill north of the residence of Phillip Lytle, the first mayor of St. Mary's."

Mr. Howard announced that the pageant grand stand, designed to seat 10,000 people, is almost finished Work of providing a pure water supply also is nearly completed, he said. The water is to be pumped from the Governor's spring, used by the original Colonists, to a 25,000 gallon tank at St. Mary's Female Seminary.

The State Department of Health will see that all the water used by visitors to the fete is purified.

Fisheries Board To Study Report

Richmond, Va., May 29 (Spl.).—A meeting of the State commission of fisheries will be held in Newport News Thursday to consider the report of L. McCarthy Downs, State auditor of public accounts, Richard Armstrong, State commissioner of fisheries, said today.

It also will be decided what steps are to be taken in the cases of C. H. Muse and W. H. Gary, oyster inspectors charged by Downs with having changed figures in their receipt blanks, and having been indebted to the State.

It is expected that the commission also will look into charges that many inspectors have been careless in keeping accounts.

Cheverly Women's Club Selects Mrs. Naylor

Mrs. Henry Naylor was elected president of the Cheverly (Md.) Woman's Club at the annual meeting in the home of Mrs. C. M. Hogeland.

Other newly elected officers are Mrs. Beulah Peterson, first vice president; Mrs. D. H. Wells, second vice president; Mrs. J. H. Mims, treasurer; Mrs. C. J. Smith, recording secretary; Mrs. Eric Stearns, corresponding secretary, and Mrs. J. N. Ogle, director. Mrs. W. R. Gaither, retiring president, was presented with a walnut chair. Mrs. H. W. Eskite read a paper on customs and manners in old Maryland, and Mrs. J. W. Davis sketched the career of Margaret Brent.

Memorials Dedicated in Plot Surrounding Cross on Island

By Marion Butler.

St. Clements Island, Md., May 28 (Spl.).—Half a hundred Marylanders braved rain and wind-swept waters here yesterday to dedicate memorials in the Ancestral Garden surrounding the 40-foot Maryland Tercentenary Cross, erected last March.

A tablet was dedicated to Mrs. Inez Seymour Milton, descendent of Royal Governor Seymour of Provincial Maryland. Mrs. Milton died this month.

Thirteen boxwoods, from Mount Vernon, a gift of the Maryland State Chapter of the D. A. R., in representation of the 13 original colonies, also were dedicated.

Simple ceremonies were conducted by Mrs. Frank J. Parran, of the Maryland Colonial Dames, who read her original tercentenary poem on "Early Maryland." Miss Amelia Bowie Thomas, granddaughter of Charles Benedict Calvert, also gave a poem recitation, and C. Conrad Stoll sang "Trees" and "The Bells of St. Mary's."

In charge of transportation to the island were Capt. H. Banagan with his boat, Thelma M., and Capt. John C. Butterfield, superintendent of St. Clements Island.

J. W. Hall Named Baptist Moderator

Ashland, Va., May 28 (Spl.).—J. Walton Hall, of Ashland, has been named moderator for this district of the Dover Baptist Rural Sunday School Association.

R. D. Melton, H. A. Wright and C. A. Morgan are members of the executive committee from Hanover county. The Rev. L. H. Waters, of Richmond, pastor of the Hopeful Baptist Church at Montpelier, is president of the Dover Association.

Churches in this district are Ashland, Biltmore, Elon, Glen Allen, Gwathmey, Hopeful, Hunton, Mount Olivet, North Run, Taylorsville and Winns.

N. B. Hawthorne Dies at Round Hill

Round Hill, Va., May 28 (Spl.).—Noah B. Hawthorne, 75, prominent resident of Loudoun County, died at his home here today following an illness of several months.

He was a native of Washington County, who came to Loudoun County 25 years ago and was active in farming and local business. He served for some years as a member of the school board of Jefferson District.

He is survived by his widow, six sons and three daughters. The funeral will be held Wednesday.

15,000 Here Going to Fete At Baltimore

100,000 Are Expected at Catholic Rites; 65,000 to March.

Church Leaders, Ritchie to View Celebration of Tercentenary.

Baltimore, May 28 (Spl.).—Between 12,000 and 15,000 Washingtonians are expected in Baltimore on Wednesday to attend the military mass at the Baltimore Stadium marking the Catholic church's celebration of Maryland's tercentenary and the one-hundredth anniversary of the birth of Cardinal Gibbons.

In addition, thousands from western Maryland, the southern counties and other districts will swell the huge crowd which is expected to jam the big bowl.

The Baltimore Catholic Review, official weekly newspaper of the archdiocese of Baltimore, estimates that at least 100,000 persons will view the mass, which will be conducted by Archbishop Michael J. Curley. At least 65,000 members of Catholic orders and societies and pupils in parochial schools are expected to march in a mammoth parade prior to the mass.

Special Trains from Capital.

To accomodate the out-of-town visitors, the Baltimore & Ohio Railroad and the Pennsylvania Railroad will run special trains to Baltimore from Washington and special cars will be attached to trains coming in from western Maryland and southern Maryland. Bus lines also will run special coaches to the city.

Greetings from President Roosevelt to the assembly will be read in the stadium by Archbishop Curley. The apostolic delegate, Amleto Giovanni Cicognani, will convey the blessing of Pope Pius.

The entire ceremony will be broadcast by the NBC network and there will be amplifying apparatus in the stadium to carry the words of the speakers to every one in the bowl.

Archbishop Curley will celebrate the mass with a tabernacle on the altar which is said to have been used by Father Andrew White in the first mass celebrated on Maryland soil, on March 25, 1634.

The mammoth parade is scheduled to begin at 9:30 a. m. It will

Continued on Page 19, Column 4.

Five Buyers for One Car

An Auburn Sport Coupe featured in a Post Classified Ad recently was sold on the same morning the ad appeared and the Anacostia Motor Co., 1325 Good Hope road southeast, reported that four more purchasers had expressed a desire for this same car.

This progressive firm reports many sales and consistent results from Post Classified Ads presenting used car offers to Post readers each morning.

Whatever your "want" —The Post is your best bet. Just call

NAtional 4205

The Result Number

Ask for an Ad-Writer

—HOLIDAY SPECIAL—

COLD BEER ★ $1.79 up Per Case

For Picnic or Party (plus deposit).

40 Brands ★ Free Delivery LIncoln 9071

THE BLUE BOTTLE WINE & BEER SHOP

1107 Bladensburg Rd. N.E.

!

Good morning! It's a temptation to make this advertisement look like a menu. From a $3.50 straw hat at $2.65, through Schloss Sports and Hot Weather Clothes to Nunn Bush Shoes, we have prepared for all the enjoyment which the Memorial Day holiday can offer you.

Meyers.

MENS SHOP

1331 F STREET

NRA

EN ROUTE TO THE WORLD'S FAIR THIS SUMMER...

Feel the thrill

THOUSANDS

enjoyed last year

When you go to Chicago this summer to see the 1934 edition of "A Century of Progress"—travel in comfort on one of these B & O *air-conditioned* feature trains. Enjoy cool, fresh, clean air—always at a pleasant temperature—without drafts, dirt or noise, no matter what the weather. Good meals, quiet sleep and old-fashioned hospitality add to your comfort.

COOL—*as though you were seated by a waterfall.*

CAPITOL LIMITED

Lv. Washington . . . . . 4:15 P. M.
Ar. Chicago . . . . . 8:40 A. M.

WESTERN STATES Limited

Lv. Washington . . . . . 11:40 P. M.
Ar. Chicago . . . . . 5:40 P. M.

NO EXTRA FARE ON ANY TRAIN

D. L. MOORMAN, *General Passenger Agent*
Woodward Bldg., 15th & H Sts., N. W., Phone, District 3500

OVER 1,000,000 PASSENGERS

can enjoy B & O *air-conditioning* this summer, due to increased equipment. Many completely *air-conditioned* trains! More *air-conditioned* cars! Cool, clean, quiet travel—every mile of the way.

Inquire of any B & O ticket agent regarding special low rates and tours to the World's Fair.

BALTIMORE & OHIO

FIRST RAILROAD TO AIR-CONDITION TRAINS

Baseball
Racing

TUESDAY
MAY 29, 1934

Washington Post Sports

TUESDAY
MAY 29, 1934

Boxing
Golf

White Sox Pound Four Nat Pitchers to Register 11 to 7 Triumph

Capital Team Loses Early Lead

5-Run Rally, Topped by Manush's Homer, Fails to Net Victory.

Bonura, Appling Hit for Circuit for Sox; Nats Fail in Pinches.

By Shirley L. Povich
(Sports Editor of The Post.)

COMISKEY PARK, Chicago, May 28.—The White Sox recovered their sock this afternoon and shook the Nats loose from a ball game played to rat-a-tat-tat of singles and doubles and the booming of home runs and triples. The score was, roughly, 11 to 7. Among the Washington casualties was the hitting streak of Cecil Travis, who couldn't get a ball out of the infield and went hitless for the first time of his last 20 games.

The Nats were trying to stop the Chicago slugging with a lot of five-and-ten pitching that surrendered 17 solid socks to White Sox, including such devastating items as a pair of home runs.

It was a ball game for only four innings. By that time the Sox had blasted Tommy Thomas out of the premises and were fattening their batting averages off the lath-like Jack Russell, who, as a relief pitcher, left relief still to be desired by the Nats.

Nats Take Lead in Third.

But the Nats were in the ball game at one point of the proceedings, having rallied to the extent of five runs against old Ted Lyons back in the third inning, to take a 5-to-3 lead. Heinie Manush's home run was the pivotal blow this uprising, but Thomas and Russell pitched thereafter as if they had the Sox' best interests at heart.

By the end of the fifth inning, the Nats were confronted with a 10-5 deficit, which illustrates the speed with which Thomas and Russell dissipated their lead, and thereafter it was a case of endless frustration against the pitching of Lyons, who, with men on bases, was tighter than a penniless Scotchman.

So, the Nats quit the West with nine victories and seven defeats to show for the 16-game tour.

Bonura Breaks Fast.

Sqaut and chunky Zeke Bonura, the Sox first baseman who has been hitless in his last four games, came out of his batting slump with a dramatic gesture in the first inning to present Lyons with a three-run lead when he rifled a homer into the left center field bleachers after Bordagaray and Haas had pricked the Thomas bubble with a pair of singles.

Manush put the Nats back in the ball game in the third after singles by Thomas and Myer and Boken's error on Kuhel's grounder had sent one Washington run across the plate. With two mates still on the paths, Manush cracked his homer into the right-field pavilion seats to boost the Nat's lead to 4-1. They upped it to 5-1 in the same inning after Boken had made his second error of the session on Travis' grounder. Schulte's single scored Travis.

Thomas Knocked Out.

Thomas ran smack into a home run by Appling that started the Chicago third and then he encountered a trying session in the fourth. Bordagaray got the third of his straight singles and, with one out, Thomas filled the bases on a pair of passes. Cronin dispatched him to the showers and called in Jack Rusell, who solved the situation by permitting Appling a long fly that scored one run, by surrendering a two-base hit to Dykes that scored another, and by yielding a single to Bob Boken that scored two more runs. By that time the Sox had an 8-5 lead.

Russell was still a dismal failure in the fifth and he had to have help from Alec McColl to get the side out. With two out, Haas and Bonura singled and Simmons brought 'em home with a double before McColl retired Appling and the Sox had upped their lead to 10-5.

Nats Fail in Pinches.

The Nats did manage to get a coupla runs off Lyons in the seventh with the help of Myer's single, Manush's rousing double and Appling's error, but with two on base, Moe Berg grounded out and thereafter they were leaving all kinds of runners on base against Lyons.

Travis left two mates on the paths when he grounded out in the eighth and Pinch-Hitter Dave Harris struck out in the ninth with two pals on base crying to run.

Wrestlers Suspended For Hitting Referees

Parkersburg, W. Va., May 28 (Spl.).—For various infringements of the rules, including the punching of referees, seven professional wrestlers lately engaging in bouts in different West Virginia cities have been suspended for an indefinite period, according to Fred Cochran, of this city, secretary of the West Virginia Athletic Commission.

They are Jack Domar, Ray Carpenter, Al Trecker, Joe Montana, Bobby Savage, Johnny Carlin and Paddy Mack. Before reinstatement, all must appear before the commission and make amends, Cochran states.

In Thick of Home Run Race

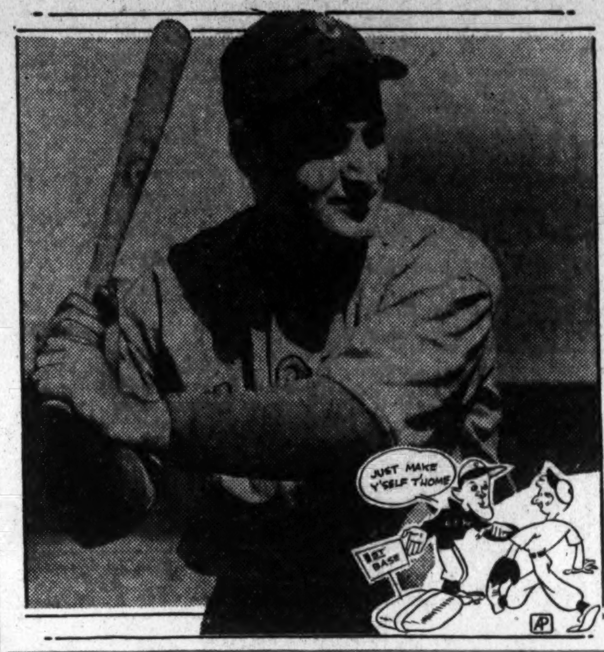

Foxx Hits Two Homers, but Tribe Wins

A's Beaten, 6-5, in Tenths as Averill Doubles Home Winning Run.

CLEVELAND, Ohio, May 28 (AP). The league-leading Indians beat Philadelphia in a ten-inning game, 6 to 5, today when Averill's double scored Knickerbocker with the wining run. The victory gave Cleveland a clean sweep of the three-game series.

Foxx led the Athletic's attack with two home runs, his tenth and eleventh of the season. In the first inning he hit the first ball pitched over the right field fence, scoring Warstler. Foxx's high drive in the third inning hit the right field wall, took a freak bounce, and before it could be retrieved the Philadelphia first baseman had made the rounds, again scoring Warstler.

Seventh for Averill.

Earl Averill, Cleveland center fielder, smacked out his seventh home run of the season over the right field fence in the first inning.

The victory was the Indian's eighth in 11 games against the Eastern invaders. They jumped into rst place Sunday when the Yankee's were beaten by the Browns.

Phila.	AB	H	O	A	Cleveland.	AB	H	O	A
W'stler,2b.	5	2	5	2	Seeds,rf...	5	0	2	0
Cramer,cf.	4	0	2	0	Kn'b'ker,ss	6	4	1	1
Johnson,lf	4	0	1	1	Averill,cf..	5	3	1	0
Foxx,1b...	3	2	9	1	Vosmik,lf..	5	2	4	0
McNair,ss.	3	1	4	5	Hale,2b....	3	2	1	7
Finney,rf.	5	0	3	0	Trosky,1b..	5	1	14	0
Higgins,3b	2	1	1	2	Pytlak,c...	2	1	7	1
Berry,c...	2	0	1	0	Kamm,3b...	4	0	0	0
†Coleman.	1	0	0	0	Hildebr'd,p	4	1	0	3
Hayes,c...	0	0	2	0	Pearson,p..	1	0	0	1
‡Miller...	1	0	0	0					
Moss,c....	0	0	0	0	Totals..	40	14	30	13
Marcum,p.	5	1	0	1					
Totals.	35	7	*27	13					

*None out when winning run scored.
†Batted for Berry in eighth.
‡Batted for Hayes in tenth.

Philadelphia	2	0	2	0	0	0	0	0	1	0	—5
Cleveland	1	1	2	0	0	0	1	0	0	1	—6

Runs—Warstler (2), Foxx (3), Suds, Knickerbocker, Averill (2), Hale, Pytlak. Error—Johnson. Runs batted in—Averill (3), Trosky, Pytlak, Hildebrand, Foxx (4), McNair. Two-base hits—Trosky, Warstler, Vosmik, Knickerbocker, Hale, Marcum, Higgins, Averill. Three-base hits—Hale and McNair. Home runs—Foxx (2), Averill. Stolen bases—Warstler (2), Johnson, Foxx, Pytlak. Sacrifices—Pytlak, Cramer, Berry. Left on bases—Philadelphia, 11; Cleveland, 15. First base on balls—Off Hildebrand, 8; off Pearson, 1; off Marcum, 6. Struck out—By Hildebrand, 3; by Pearson, 1; by Marcum, 1. Hits—Off Hildebrand, 5 in 8 innings; off Pearson, 2 in 2 innings. Hit by pitched ball—By Marcum (Pytlak). Wild pitch—Hildebrand. Passed ball—Hayes. Winning pitcher—Pearson. Umpires—Dinneen, Summers and Donnelly. Time of game—Two hours 43 minutes.

Tigers Nip Red Sox; Grove PoundedOut

Greenberg's 2 Homers Aid in 12-to-6 Victory.

Detroit, May 28 (AP).—Two homers off the bat of Hank Greenberg, Detroit's heavy-hitting first baseman, and doubles by other members of the squad, today gave the Tigers a 12-to-6 victory over the Boston Red Sox and a clean sweep for the three-game series.

Neither Frasier nor Grove, who started the pitching for their respective clubs, was able to finish. The Tigers sent Grove to the showers in the sixth after having touched him for 11 safeties. Frasier lasted four innings, when he was supplanted by Marberry. Henry Johnson finished for the Red Sox.

Greenberg led the Detroit scoring, his circuit blows acounting for four runs. Timely hitting by Hayworth, Gehringer and Goslin, other Tiger faithfuls, augmented the Detroit margin.

Boston.	AB	H	O	A	Detroit.	AB	H	O	A
Cissell,2b.	4	4	0	2	Fox,rf....	5	2	1	0
Werber,3b.	4	1	2	2	Goslin,lf..	5	3	3	0
Morgan,1b	5	2	7	0	Walker,cf..	5	0	1	0
R.J'nson,lf	5	0	1	0	White,cf...	0	0	1	0
R'nolds,cf.	5	1	3	1	Gehr'r,2b..	5	2	3	3
Porter,rf..	4	2	2	0	Rogell,ss..	4	1	2	3
Ferrell,c..	4	1	5	1	Hayworth,c	4	2	4	1
Lary,ss...	3	1	4	4	Gr'berg,1b.	4	2	10	2
Grove,p...	1	0	0	1	Owen,3b...	4	3	1	3
H.J'nson,p	1	0	0	0	Frasier,p..	1	0	1	0
					Marberry,p	2	2	0	1
Totals.	36	12	24	11	Totals..	39	16	27	13

Boston	0	0	1	0	4	1	0	0	0	—6
Detroit	0	1	0	3	0	4	0	4	x	—12

Runs—Cissell, Werber, Reynolds, Lary (2), Grove, Fox, Goslin, Walker, Gehringer, Rogell, Hayworth (2), Greenberg (2), Owen, Marberry. Error—Lary. Runs batted in—Greenberg (4), Hayworth (2), Gehringer (2), Morgan (2), Goslin (2), Werber, Porter, R. Johnson, Cissell, Fox. Two-base hits—Gehringer, Owen, Rogell, Reynolds, Hayworth. Home runs—Greenberg (2). Sacrifice—Grove. Double plays—Rogell to Gehringer to Greenberg (2). Left on bases—Detroit, 5; Boston, 8. First base on balls—Off Frasier, 4; off Grove, 1; off Johnson, 1. Struck out—By Frasier, 3; by Marberry, 2; by Grove, 2. Hits—Off Frasier, 5 in 4 innings (none out in fifth); off Marberry, 7 in 5 innings; off Grove, 11 in 5 2-3 innings; off H. Johnson, 4 in 2 1-3 innings. Wild pitch—Marberry. Winning pitcher—Marberry. Losing pitcher—Grove. Umpires—Ormsby, Kolls and Hildebrand. Time of game—Two hours four minutes.

Giants Win Two On Homers by Jackson

24,746 See Bucs Bow in 11th, 3-2, and by 1-0 in Nightcap Game.

NEW YORK, May 28 (AP).—With Travis Jackson's home runs deciding the issue in both games, the New York Giants knocked the Pittsburg Pirates out of first place in the National League standings today as they swept a double-header. The world champions won the first game, 3 to 2, in 11 innings, and the night cap, 1 to 0.

Both games were exhibitions of fine pitching. In the first, Hal Schumacher and Adolfo Luque outpointed Larry French. In the second, Carl Hubbell shaded Ralph Birkofer for his second shutout and seventh victory of the season. The triumph sent the Giants into third place, above the Cubs, while the Cardinals took the lead.

First Game.

Pittsburgh.	AB	H	O	A	New York.	AB	H	O	A
L.Waner,cf	5	1	0	0	Moore,lf...	4	1	1	0
P.Waner,rf	4	0	0	0	Critz,2b...	4	0	4	7
Traynor,3b	5	1	1	3	Terry,1b...	4	1	15	0
V'ghan,ss.	3	1	3	3	Ott,rf.....	4	0	0	0
Suhr,1b...	4	1	11	1	Jackson,ss.	5	1	5	9
L'getto,2b.	4	0	3	2	Peel,cf....	4	1	3	0
Jensen,lf..	4	1	4	0	Ryan,3b...	3	0	0	2
Padden,c..	2	1	8	0	Vergez,3b..	1	0	0	0
French,p..	4	0	1	2	Mancuso,c.	3	0	5	0
Totals.	35	6	*32	11	†Watkins..	0	0	0	0
					Richards,c.	0	0	0	0
					Schuma'r,p	3	0	0	1
					‡Danning..	1	1	0	0
					Luque,p...	0	0	0	0
					Totals..	36	5	33	19

*Two out when winning run scored.
†Ran for Mancuso in tenth.
‡Batted for Schumacher in tenth.

Pittsburgh	0	0	0	0	0	0	0	0	0	2	0	—2
New York	0	0	0	0	0	0	0	0	0	2	1	—3

Runs—Suhr, Jensen, Jackson (2), Vergez. Errors—Lavagetto, Terry. Runs batted in—L. Waner, Vergez, Danning, Jackson. Two-base hit—Terry. Home run—Jackson. Sacrifice—Terry. Double plays—Jackson to Critz to Terry (2), French to Vaughn to Suhr, Critz to Jackson to Terry. Left on bases—New York, 6; Pittsburgh, 6. First base on balls—Off French, 4; off Schumacher, 6. Struck out—By by Schumacher, 5; by French, 6. Hits—Off Schumacher, 5 in 10 innings; off Luque, 1 in 1 inning. Winning pitcher—Luque. Umpires—Quigley and Stark. Time of game—Two hours 29 minutes.

Second Game.

Pittsburgh.	AB	H	O	A	New York.	AB	H	O	A
L.Waner,cf	4	1	3	0	Moore,lf...	2	1	0	0
P.Waner,rf	3	1	1	0	Critz,2b...	3	0	2	6
Traynor,3b	4	0	1	2	Terry,1b...	4	1	11	0
V'ghan,ss.	4	0	2	3	Ott,rf.....	4	0	3	0
Suhr,1b...	3	1	8	0	Jackson,ss.	3	1	4	2
L'getto,2b.	3	0	3	2	Peel,cf....	3	0	2	0
Roettger,lf	3	1	2	0	Ryan,3b...	3	1	1	1
Grace,c...	3	0	4	0	Richards,c.	3	0	4	0
Birkofer,p	3	1	0	3	Hubbell,p..	3	1	0	1
Totals.	30	5	24	10	Totals..	28	5	27	10

Pittsburgh	0	0	0	0	0	0	0	0	0	—0
New York	0	1	0	0	0	0	0	0	x	—1

Run—Jackson. Run batted in—Jackson. Home run—Jackson. Two-base hit—Terry. Secrifices—Critz, P. Waner. Double play—Critz to Jackson to Terry. Left on bases—New York, 6; Pittsburgh, 4. First base on balls—Off Birkover, 2. Struck out—By Birkover, 4; by Hubbell, 3. Wild pitch—Hubbell. Umpires—Stark and Quigley. Time of game—One hour 30 minues.

Socked by Chisox

WASHINGTON.	AB.	R.	H.	PO.	A.	E.
Myer, 2b.	5	1	3	2	3	0
Kuhel, 1b.	5	2	1	10	0	0
Manush, lf.	4	2	3	1	0	0
Travis, 3d.	5	1	0	1	2	0
Stone, lf.	3	0	1	1	0	0
Cronin, ss.	4	0	0	2	3	0
Schulte, cf.	4	0	2	5	0	0
Phillips, c.	3	0	0	1	0	1
Berg, c.	2	0	1	1	0	0
Thomas, p.	2	1	1	0	1	1
Russell, p.	0	0	0	0	1	0
McColl, p.	1	0	0	0	0	0
*Dugas	1	0	0	0	0	0
Prim, p.	0	0	0	0	0	0
†Harris	1	0	0	0	0	0
Totals	40	7	12	24	10	2

*Batted for McColl in eighth.
†Batted for Prim in ninth.

CHICAGO.	AB.	R.	H.	PO.	A.	E.
Bordagaray, rf.	5	2	3	0	0	1
Haas, cf.	4	2	2	1	0	0
Bonura, 1b.	4	3	3	9	1	0
Simmons, cf.	4	1	1	3	0	0
Appling, ss.	5	2	3	6	3	1
Dykes, 3b.	3	1	1	1	3	0
Boken, 2b.	5	0	2	4	1	2
Madjeski, c.	5	0	1	3	2	0
Lyons, p.	4	0	1	0	3	0
Totals	39	11	17	27	13	4

WASHINGTON	0	0	5	0	0	0	2	0	0	—7
Chicago	3	0	1	4	2	0	0	1	x	—11

Runs batted in—Manush (3), Travis, Stone, Schulte, Bonura (3), Simmons (2), Appling (2), Dykes (2), Boken (2). Two-base hits—Manush, Bonura, Simmons, Dykes. Three-base hit—Appling. Home runs—Manush, Bonura, Appling. Sacrifices—Stone, Haas. Double play—Cronin to Myer to Kuhel. Left on bases—Washington, 11; Chicago, 9. First base on balls—Off Thomas, 4; off Lyons, 4. Struck out—By Thomas, 1; by McColl, 1; by Lyons, 2. Hits—Off Thomas, 8 in 3⅓ innings; off Russell, 5 in 1⅓ innings; off McCall, 2 in 2⅓ innings; off Prim, 2 in 1 inning. Losing pitcher—Thomas. Umpires—Moriarty and Giessel. Time of game—One hour 58 minutes.

Cards Score To Lead in National

Shut Out Phils, 10 to 0, Behind Hallahan's Fine Pitching.

Hurler Fans Side After Two Hits Give Phils Their Only Threat.

PHILADELPHIA, May 28 (AP).—Behind the shut-out pitching of Bill Hallahan, the St. Louis Cardinals pounded out a 10-to-0 victory over the Phillies today in the final game of the series. The victory put the Cards in first place in the National League.

Although he walked five men and allowed seven hits, Hallahan was in danger of being scored on only once when Bartell's single and J. Moore's double put men on second and third and no one out. He fanned the next three men with ease, however. The Phillies made five double-plays during the day.

St. Louis.	AB	H	O	A	Phila.	AB	H	O	A
White'd,3b	4	3	2	3	Bartell,ss..	4	3	4	6
Rothr'k,rf.	5	1	1	0	J.Moore,rf.	3	1	0	0
Frisch,2b.	5	0	3	3	Allen,cf...	3	0	0	0
Medwick,lf	4	3	1	0	Hendrick,lf	4	0	2	0
J.C'lins,1b.	4	1	6	1	Todd,c....	4	2	4	0
V.Davis,c.	4	2	4	2	Hurst,1b..	3	1	14	1
Delancey,c	0	0	0	0	Jeffries,2b.	4	0	2	5
Orsatti,cf.	5	1	5	0	Chiozza,3b.	3	0	0	2
Du'cher,ss	4	3	4	1	C.Davis,p..	1	0	0	0
Hallahan,p	4	1	1	1	Pearce,p...	0	0	0	1
					*Haslin...	1	0	0	0
Totals.	39	15	27	11	Grab'ski,p.	0	0	1	1
					†Wilson...	1	0	0	0
					Totals..	31	7	27	16

*Batted for Pearce in seventh.
†Batted for Grabowski in ninth.

St. Louis	0	1	0	1	3	2	3	0	0	—10
Philadelphia	0	0	0	0	0	0	0	0	0	—0

Runs—Whitehead, Medwick (3), J. Collins, V. Davis (2), Durocher (2), Hallahan. Errors—Bartell, C. Davis (2). Runs batted in—Orsatti, V. Davis (2), Rothrock (2), Durocher, Whitehead, Hallahan. Two-base hits—Todd, Rothrock, J. Moore, Medwick. Sacrifices—C. Davis, Whitehead. Double plays—Whitehead to V. Davis to Whitehead to Frisch. Jeffries to Hurst. Bartell to Jeffries to Hurst. Jeffries to Bartell to Hurst. Bartell (unassisted). Durocher to Frisch to J. Collins. Left on bases—Philadelphia, 10; St. Louis, 6. First base on balls—Off Hallahan, 5; off C. Davis, 1; off Pearce, 2. Struck out—By C. Davis, 2; by Haallahan, 4. Hits—Off C. Davis, 9 in 4 1-3 innings; off Pearce, 6 in 2 2-3 innings; off Grabowski, 0 in 2 innings. Losing pitcher—C. Davis. Umpires—Rigler and Barr. Time of game—Two hours 27 minutes.

Gehrig's 2 Homers Aid Yanks' Victory

Ruth Also Slams One as Browns Bow, 3-9.

St. Louis, May 28 (AP).—Paced by Lou Gehrig's two home runs, his eleventh and twelfth of the season, the New York Yankees ended a disastrous Western trip by defeating the St. Louis Browns today, 13-9. The victory was only the fourth in 12 games against the four Western clubs.

New York.	AB	H	O	A	St. Louis.	AB	H	O	A
Combs,cf..	5	0	5	0	Clift,3b....	5	1	0	0
Saltzg'r,3b	5	4	0	1	West,cf...	5	3	3	0
Ruth,lf...	5	3	1	0	Burns,1b..	5	1	6	0
Gomez,p..	1	0	0	0	Pepper,lf..	4	1	4	0
Gehrig,1b.	5	3	6	0	Campbell,rf	5	0	1	0
Chap'n,rf.	5	1	1	1	Melillo,2b.	4	2	5	3
Lazzeri,2b.	6	2	3	2	Hemsley,c.	3	1	5	1
Dickey,p..	6	3	9	1	Bejma,ss..	3	2	3	4
Crosetti,ss	3	2	1	4	Andrews,p.	3	2	0	0
M'Fay'n,p.	3	1	1	1	Wells,p....	0	0	0	1
VanAtta,p.	0	0	0	0	Knott,p...	0	0	0	0
Byrd,lf...	2	2	0	0	McAfee,p..	0	0	0	1
					*Hornsby..	1	0	0	0
Totals.	46	21	27	10	Totals..	38	13	27	10

*Batted for Knott in seventh.

New York	0	0	0	3	0	2	7	1	0	—13
St. Louis	1	2	0	1	2	2	1	0	0	—9

Runs—Saltzgaver (2), Ruth, Gehrig (2), Lazzeri, Dickey (3), Crosetti (2), MacFayden, Byrd, Clift, West, Burns, Pepper, Melillo (2), Hemsley, Bejma (2). Error—MacFayden. Runs batted in—Burns, Bejma, Clift (2), MacFayden (2), Saltzgaver (3), Hemsley (2), West, Campbell, Gehrig (2), Andrews, Lazzeri, Byrd (3), Ruth (2). Two-base hits—Burns, Bejma, Byrd. Three-base hits—MacFayden, Melillo, Dickey. Home runs—West, Saltzgaver, Gehrig (2), Lazzeri, Ruth. Stolen bases—Saltzgaver, Chapman, Combs. Sacrifices—Combs, Hemsley. Left on bases—New York, 12; St. Louis, 7. First base on balls—Off MacFayden, 2; off Gomez, 2; off Andrews, 4; off McAfee, 1. Struck out—By MacFayden, 1; by Gomez, 7; by Andrews, 5. Hits—Off MacFayden, 9 in 5 innings; off Van Atta, 2 in 1 inning; off Gomez, 2 in 3 innings; off Andrews, 11 in 6 innings; off Wells, 4 in 1-3 inning; off Knott, 2 in 2-3 inning; off McAfee, 4 in 2 innings. Winning pitcher—Van Atta. Umpires—McGowan and Ownes. Time of game—Two hours 46 minutes.

Auto Classic Field of 33 Assured

Frame Is Forced Out by Damaged Car; Driver Is Not Injured.

100,000 Are Expected to See Race; Meyer Defends Crown.

INDIANAPOLIS, May 28 (AP).—A starting field of 33 cars was assured today for the twenty-second annual 500-mile race to be run Wednesday over the Indianapolis motor speedway course.

The time trials were completed late this afternoon and the rail birds went home to roost until race day. The course will be closed tomorrow so that workmen can put the huge plant in shape for the speed spectacle that each year lures within the gates a throng of more than 100,000 thrill seekers.

Thirty-one gasoline cars and two propelled by oil-burning engines comprise the field for the Memorial Day classic. In accordance with speedway rules, all of the contestants have demonstrated during the time trials that their cars are capable of averaging over 100 miles per hour.

Pleased by the crowds that have turned out to witness the time trials during the two week-ends, Col. E. V. Rickenbacker, president of the speedway, predicted that the forthcoming race would be witnessed by the greatest number of spectators in many years.

The list of competing drivers this year includes many names familiar to race fans. Among them is Louis Meyer, of South Gate, Calif., winner of the event in 1928 and again in 1933.

In the pole position, a place he earned by making the fastest time on the first day of the qualifying runs, will be Kelly Petillo, diminutive Californian.

Fred Frame, of Los Angeles, winner in 1931, was elminated as a possible starter by a mishap during his attempt to qualify this morning. The left steering arm of his car broke while he was coming out of a curve into the stretch and his speedster, out of control, went crashing into a wall. Frame and his riding companion, Al Thieson, of Dayton, Ohio, escaped injury but the car was so damaged that its repair before closing time of the time trials was impossible.

Lamar Wins Marathon.

Frederick, Md., May 28 (Spl.).—William Lemar, Cumberland sprinter, won the 15-mile marathon race between Brunswick and Frederick yesterday in 1 hour 44 minutes 30 seconds.

He was followed by Tony Wagner, local colored runner, who completed the distance in 1 hour 49 minutes. Charles (Speed) Schamel, Brunswick, was third.

Reds, 3; Dodgers, 1.

Cincinnati.	AB	H	O	A	Brooklyn.	AB	H	O	A
Adams,3b.	5	1	0	3	Boyle,rf...	4	1	3	0
Piet,2b....	5	2	2	4	L.Frey,ss..	4	1	3	6
Koenig,ss.	5	1	1	3	K'necke,cf.	4	2	2	0
Bot'ley,1b.	4	3	12	0	Taylor,lf..	4	0	2	0
Hafey,lf..	5	2	3	0	Leslie,1b..	4	2	11	1
Lombardi,c	5	1	1	1	Bucher,2b.	4	1	1	2
Schul'ch,rf	5	2	4	0	Lopez,c....	2	1	4	0
Blakely,cf.	4	2	4	0	Berres,c...	0	0	0	0
B.Frey,p..	5	2	0	3	*Wilson...	1	1	0	0
					Jordan,3b..	4	0	1	2
Totals.	43	16	27	14	Herring,p..	2	0	0	5
					Totals..	33	9	27	16

*Batted for Berres in ninth.

Cincinnati	1	0	2	1	0	1	0	3	0	—8
Brooklyn	1	0	0	0	0	0	0	0	0	—1

Runs—Adams (2), Piet, Bottomley, Schulmerich, Blakely (2), B. Frey, Boyle. Errors—Adams, L. Frey, Herring. Runs batted in—Hafey (2), Bottomley, Adams, Schulmerich, Taylor, Piet (2), Koenig. Two-base hits—Piet, Hafey, Lombardi. Home run—Schulmerich. Stolen base—Koenig. Sacrifice—Lopez. Double play—Frey to Leslie. Left on bases—Cincinnati, 10; Brooklyn, 7. First base on balls—Off Herring, 2; off Frey, 1. Struck out—By Herring, 2. Umpires—Stewart, Reardon and Klem. Time of game—One hour 52 minutes.

How They Stand in Majors

American League.
Team Standings.

	W.	L.	Pct.	G.B.
Cleveland	19	12	.613	...
New York	21	14	.600	...
Detroit	19	16	.543	2
WASHINGTON	19	18	.514	3
St. Louis	16	17	.485	4
Boston	15	20	.429	6
Philadelphia	15	20	.429	6
Chicago	13	20	.394	7

Yesterday's Results.
WASHINGTON, 7; Chicago, 6.
Detroit, 12; Boston, 6.
Cleveland, 6; Philadelphia, 5 (10 innings).
New York, 13; St. Louis, 8.

Today's Games.
Boston at Philadelphia.
Chicago at Cleveland.
Detroit at St. Louis.
Others not scheduled.

National League.
Team Standings.

	W.	L.	Pct.	G.B.
St. Louis	22	13	.629	...
Pittsburgh	20	13	.606	1
New York	22	15	.595	1
Chicago	22	16	.579	1½
Boston	17	16	.515	4
Brooklyn	15	19	.441	6½
Philadelphia	11	21	.344	9½
Cincinnati	8	24	.250	12½

Yesterday's Results.
New York, 3-1; Pittsburgh, 2-0 (first game 10 innings).
St. Louis, 10; Philadelphia, 0.
Boston, 5; Chicago, 3.
Cincinnati, 8; Brooklyn, 1.

Today's Games.
Philadelphia at Boston.
New York at Brooklyn.
Others not scheduled.

Betty Keeler Takes Duel By 1 Up

BETTY KEELER, recently crowned District women's municipal golf champion, forged into the semifinals of the annual West Potomac spring tournament yesterday by defeating Frances Bailey, 1 up, in a thrilling match. Three up at the turn, Miss Keeler watched Miss Bailey even the match at the sixteenth. Miss Keeler won the seventeenth, to go 1 up again, and sank a 4-footer on the home green for a half in 4. Miss Keeler shot a 76 and Miss Bailey a 79.

Ellen Kincaid, another favorite, automatically went into the semifinals after drawing a bye. She defeated Hope Wilkinson, defending champion, 1 up, in her first-round match.

In the men's tournament, G. H. Osborne, who set a new 9-hole course record Friday when he shot a 26, clipping 1 stroke off Claude Rippy's previous mark, entered the semifinals along with J. H. Barrow and E. Pomykala. Barrow created the big upset by eliminating the defending champion, J. H. Messick, 2 and 1.

Fairmount Park Results.

(Associated Press.)

FIRST—Four and one-half furlongs; purse, $400; claiming; for 2-year-olds.
Specs, 105 (Frye) 8.74 4.76 3.98
Raffles Problem, 108 (Dyer) 3.88 3.38
Too Way, 108 (Tilden) 7.88
Blowaway, Jacqueline D., Annie N., Margie's Doll also ran. Time, 0:54 4-5.

SECOND—Four and one-half furlongs; purse, $400; claiming; for 4-year-olds and upward.
Mt. Washington, 112 (Boucher) 9.72 3.92 3.38
Galopette, 107 (Reno) 2.88 2.78
Col. Cloister, 107 (L.Wilson) 4.00
Whizzing Cloud, External, River Lee, Doctor Happy, Arrowlike, Decline, Apronette, Thomas Seth, Belle Delight and Alamae also ran. Time, 1:07.

THIRD—Six furlongs; purse, $400; claiming; for 3-year-olds and upward.
Claflag, 108 (L.Wilson) 14.12 7.68 3.86
Edgar Boy, 108 (Reno) 14.52 6.32
Uncle Mitch, 115 (Lowe) 3.30
Saxonne, Princess Leda, Judge G., War Dimes, Santa Cruz, Strong Bow, Convert, Golpris and Missionary Girl also ran. Time, 1:14 2-5.

FOURTH—Six furlongs; purse, $400; claiming; for 3-year-olds and upward.
Wild Law, 110 (Lake) 20.10 12.00 7.08
Dee Tees, 107 (L.Wilson) 9.86 5.40
Miss Glace, 103 (Dyer) 3.80
Nigger Beck, All Night, Ruff Day, McLeay, Miss Scotland, Poppin Along and Flying Pilgrim also ran. Time, 1:13 3-5.

FIFTH—Six furlongs; purse, $600; claiming; for 3-year-olds and upward.
Captain Joy, 115 (J.Hernandez) .4.42 3.20.
Capt Joy, 115 (Hernandes) 4.42 3.20 2.50
The Break, 110 (Manifold) 4.38 3.38
Flashing Thru, 115 (M.Winters) 3.14
Grand Union, Pharatime and Irish Wake also ran. Time, 1:13 3-5.

SIXTH—One and one-sixteenth miles; purse, $600; claiming; for 4-year-olds and upward.
Boston Common, 102 (Reno) 9.44 4.82 3.24
Who Win, 107 (Wilson) 5.86 3.48
Uncle Less, 102 (Frye) 3.12
My Charlotte, Oaten and Happy Lad also ran.

SEVENTH—Five and one-half furlongs; purse, $400; claiming; for 3-year-olds.
Rishi, 105 (Courtney) ... 22.30 10.32 6.68
Slipknot, 104 (Haber) 8.68 5.22
Scout Chief, 109 (Manifold) 3.00
Philwex, Minnequa, Gold Rose, Ruban's Choice, Bright Wine, Showcase, Owen and Redins also ran. Time, 1:07 1-5.

EIGHTH—One mile and seventy yards; purse, $400; claiming; for 4-year-olds and upward.
Southland Toy, 111 (R. Tilden) 12.86 6.30 3.86
Sally Forth, 106 (T.Reno) 5.66 3.26
More Power, 106 (W.Lowe) 2.58
Para Loma, Virtue, Kelley's Pride, Gold Tip and Dr. Billy also ran. Time, 1:45 4-5.

N. B. A. Will Back Ross Suspension

Promise Follows Action in Texas Dispute.

Austin, Tex., May 28 (AP).—Charles H. Poe, Texas administrator of boxing and wrestling laws, said today Edward C. Foster, president of the National Boxing Association, has promised he would "back to the limit" the suspension by Texas of Barney Ross, lightweight champion, for alleged failure to keep a contract for a bout at Fort Worth.

Poe said Foster telegraphed he believed "your case just and deserves immediate attention," but added "I feel the New York commission will not aid you in any way."

Poe suspended Ross Friday after the boxer allegedly had failed to make settlements with Dick Griffin, Fort Worth promoter, for losses allegedly incurred when Ross did not keep an engagement for a bout with Tony Herrera. Poe asked Foster to suspend Ross from the National Association.

Washington Park Results.

(Associated Press.)

FIRST—Seven furlongs; purse, $800; claiming; 3-year-olds and upward.
On Sir, 112 (Bagur) 7.62 6.36 4.54
Polly E., 107 (Burger) 30.26 15.00
Rosevolt, 107 (Fels) 29.36
Well Built, Bag Smasher, Polly's Folly, Miss Chilla, Nyack also ran. Time, 1:25.

SECOND—Five furlongs; purse, $800; claiming; 2-year-old maiden colts and geldings.
Boiling Point, 110 (King) 8.50 4.22 3.42
Great Haste, 115 (Balaski) 3.86 2.92
Last Servant, 115 (Fischer) 4.60
Fair Prospect, Napanee Jack, Spicate, Vance, Smokey Mountain, Sir Richard, Kwamudi also ran. Time, 1:00 2-5.

THIRD—One mile; purse, $800; claiming; 3-year-olds and upward.
Hoops, 115 (McCray) 17.18 8.46 7.98
Back Log, 115 (Corbett) 4.96 4.10
Flying Justice, 103 (Hanka) 15.52
Home Work, Irish Image, Thoroughfare, Ted Clark, Pulis also ran. Time, 1:39 1-5.

FOURTH—Seven furlongs; purse, $800; claiming; 3-year-olds and upward.
Broomshot, 102 (Keester) .. 17.38 7.60 5.26
Martie Flynn, 112 (Arcaro) 4.38 3.18
Baboo, 107 (King) 6.12
Jackknife, Bonnie Marita, Dr. Louis Hamman, Ululu, Delven also ran. Time, 1:25 3-5.

FIFTH—Six furlongs; purse, $800; claiming; 3-year-olds.
Bardstown, 107 (Hanka) .. 9.20 5.02 4.12
Durga, 102 (Harbort) 11.52 7.84
Deets Campfire, 99 (Strong) 13.10
Cooley, Jayvee, Our Rose, Traggat, Miss Flip also ran. Time, 1:14 1-5.

SIXTH—One mile; purse, $800; allowances; 3-year-olds and upward.
Bien Fait, 104 (Arcaro) 4.04 2.62 2.20
Dusky Devil, 110 (Westrope) 3.10 2.46
Frank Ormont, 110 (Cassard) 2.80
Cotton Club, Light Up also ran. Time, 1:38 3-5.

SEVENTH—Six furlongs; purse, $800; claiming; 3-year-olds.
Le Miserable, 106 (H'bort) 18.34 11.56 8.46
Para Four, 102 (Mills) 6.86 5.38
Droit, 109 (Arcaro) 11.30
Unkle Tom, Saracen Maid, Broadstep, Erech, Drole Polly also ran. Time, 1:14 3-5.

EIGHTH—One and one-eighth miles; purse, $800; claiming; 4-year-olds and upward.
Sambo Brown, 106 (Keester) 5.34 3.52 2.62
Mad Career, 111 (Bagur) 4.92 4.96
Westire, 106 (Kacala) 3.92
Jodhpur, Paul T., Parties, Wait Not, the Spaniard, Peace Lady, Blameless also ran. Time, 1:55.

Helen Jacobs French Net Victor

Is Lon U. S. Wightman Team Star to Enter Quarterfinals.

Perry-Hughes, Doubles Champs Are Beaten in Big Upset.

PARIS, May 28 (AP).—America's champion and lone survivor, Helen Jacobs, of Berkeley, Calif., today easily gained the quarter-final round of the French hard court tennis championship in a day featured by the unexpected downfall of Fred Perry and G. P. Hughes, of England, doubles titleholders.

Miss Jacobs, who alone remains from a starting band of five American Wightman players, won much as she pleased from Mary Harwick, an 18-year-old unranked English player, 6—0, 6—1. Her opponent in the quarter-finals tomorrow will be Lolette Payott, of Switzerland, who defeated Miss Jacobs in this event two years ago.

The sturdy, first-ranking American also progressed to the quarter-finals of the women's doubles. She and her partner, Sarah Palfrey, of Brookline, Mass., advanced when their opponents, Cilli Assuem and Marie Horn, of Germany, defaulted.

Perry-Hughes Beaten.

Perry and Hughes were swept from the tournament by a dazzling cross-fire attack off the racquets of R. Menzel and Lazi Hecht, Czechoslovakian combination. The Czechs ousted the playing-through champions in straight sets, 6—4, 6—4, 6—2.

American casualties were Josephine Cruickshank, of Santa Ana, Calif., and Baron von Kehrling in the mixed doubles, losing to Mme. H. Metaxa and Jacques Brugnon, 6—2, 6—3, and Wilmer Hines and Henry Culley, the North Carolina-California pair, who were eliminated in the men's doubles by Daniel Prenn, of Germany, and Harry Hopman, of Australia, 7—5, 3—6, 6—1, 6—0. Hines also lost in the mixed doubles with Miss Valerio to G. Von Cramm and Miss Horn, 6—4, 6—2.

Braves, 5; Cubs, 3.

Chicago.	AB	H	O	A	Boston.	AB	H	O	A
English,3b	3	0	2	4	Urbanski,ss	5	1	1	4
Galan,2b..	3	0	1	2	Jordan,1b..	4	1	12	0
Klein,lf...	4	0	3	1	H.Lee,lf...	4	2	1	0
Cuyler,cf..	3	0	2	1	Berger,cf..	4	2	1	0
Stainb'k,rf	3	0	1	0	Moore,rf...	4	2	3	1
F.Her'n,rf.	1	0	1	0	McMa's,2b.	3	0	2	6
Camilli,1b.	4	2	12	0	Whitney,3b	4	1	5	1
Jurges,ss..	4	2	0	6	Spohrer,c..	4	1	5	1
Hartnett,c	4	0	2	0	Elliott,p...	2	1	0	1
W.Lee,p...	2	0	0	0	Smith,p....	1	0	0	1
*Steph'n..	1	1	0	0					
Tinning,p.	0	0	0	1	Totals..	35	11	27	15
†Phelps...	1	1	0	0					
Totals.	33	6	24	15					

*Batted for W. Lee in seventh inning.
†Batted for Tinning in ninth inning.

Chicago	0	0	0	0	0	0	0	3	0	—3
Boston	1	1	0	0	0	1	1	0	1	x—5

Runs—Camilli, Jurges, Hartnett, Urbanski, Jordon, Berger, Elliott, Smith. Errors—Galan, Jurges, McManus (2). Runs batted in—Jurges, English, Urbanski, Jordan, H. Lee, Berger, McManus. Two-base hits—Camilli, Jordan, Berger, Whitney. Stolen bases—Galan, Klein. Double play—Urbanski to McManus to Jordon. Left on bases—Chicago, 6; Boston, 9. First base on balls—Off W. Lee, 3; off Elliott, 3. Struck out—By Elliott, 3; by Smith, 1. Hits—Off W. Lee, 10 in 6 innings; off Tinning, 1 in 2 innings; off Elliott, 5 in 6 1-3 innings; off Smith, 1 in 2 2-3 innings. Passed ball—Hartnett. Winning pitcher—Elliott. Losing pitcher—W. Lee. Umpires—Messrs. Magerkurth and Pfirman. Time of game—One hour and 56 minutes.

Announcing 25% Price Reduction

LA PALINA
CIGAR (MAJOR SIZE)
Now 2 for 15c

More than 300 million of the generous Major Size sold for 10c straight

OTHER LA PALINA SIZES

Senator	were 2 for 25c	NOW	10c
Magnolia	" 15c	"	2 for 25c
Perfecto Grande	" 3 for 50c	"	15c

Capital Cigar & Tobacco Co., 463 Eye St., N.W., Washington, D. C.

The PILSENER of AMERICA

ALL THE QUALITY OF THE FINEST EUROPEAN BEERS WITHOUT THE EXTRA COST OF IMPORTED BRANDS.

ADAM SCHEIDT BREWING CO.
Norristown, Pa.
At Your Dealer, Favorite Restaurant or Hotel.

Sole Distributor
Valley Forge Distributing Co.
901-905 Seventh St. S.W. NAtional 3021-3022

4,000 Fans See Gloritone Win Feature as Charles Town Meeting Opens

D. C.-Owned Horse Up By Nose

Day Perfect for Racing, With Valley Track Lightning Fast.

Grace Bunting Winners of Belvedere; Morocen Pays $19.20.

By Walter Haight
(Post Staff Correspondent).

CHARLES TOWN, W. Va., May 28.—Hoss racing, conducted a la cold storage here last December, returned to this beautiful hill country, just west of the Blue Ridge Mountains, under ideal conditions. Before an enthusiastic crowd of some 4,000, the majority from the National Capital, the Washington-owned Gloritone won the feature race. Installed the favorite despite the presence in the saddle of one E. Dennis, who had ridden in only one other race, Gloritone won by a scant nose in a three-horse finish which would have done Belmont, Pimlico or Hileah Park proud.

Martin Flynn, the owner, forgave young Dennis for running his horse to the outside fence at the first turn, for the boy certainly made up for that error in the stretch. In the last stride he got his mount up to defeat Manager Bill and Chatterfol. So close were the three that the crowd had to await the posting of the numbers to separate them.

Field of Five Competes.

The scratching of Scotty Don left a field of five in the feature, over 6½ furlongs. Chatterfol, Dearzin and Manager Bill began a battle for the pace-setting honors as the group went to the first turn. Gloritone was a poor last and then took the swing to the far outside. Dearzin dropped out of it on the back stretch, while Chatterfol clung to a slight advantage over Manager Bill.

Rounding the far turn, Gloritone found her stride and gradually cut down the distance between her and the leading pair. At the sixteenth pole, Chatterfol and Manager Bill were running a near dead-heat in front of the fast-closing Gloritone. The mare came on with her rush to nip Manager Bill just at the wire.

Those who play hunches cashed a bet on the Shirley Povich Purse, named in honor of The Washington Post sports editor. A son of Morvich won the Povich. Hhe was Morocen, ridden by Sam Palumbo, and he had a length and a half advantage over Modern Times. Third money went to Aella, the favorite.

Sea Finn Pays $191.60.

Charles Town, which earned a reputation as a long-shot track last winter, was not long in returning to form. While Hurdy Gurdy, winner of the first race, paid a rather ordinary $12.40 mutuel, Sea Finn, which finished second, supplied a $191.60 place mutuel. The colt would have paid $188 to 1 had he been able to hold his lead.

Thorncliffe Results.

(Associated Press.)

FIRST—Five furlongs; purse, $700; claiming; for 2-year-olds.
St. Moritz, 115 (Abel) 7.60 3.95 2.40
Bandalore, 107 (Remillard) 10.05 3.05
Brannon, 112 (Vercher) 2.25
Miss Alphonzo, Harsha, Sun Cheviot, King Bonny, Tolimata also ran. Time, 1:01 2-5.

SECOND—Five furlongs; the Debutante Purse, $700; for maiden 2-year-olds (Canadian foaled).
†Eileen D., 113 (Mann) 3.55 2.20 2.05
Worthing, 113 (Vercher) 2.60 2.05
Rock Jug, 113 (Madely) 2.05
Dainty Rose, Chauvesouris, Dolly Doris, Rightfoot and †Calico Miss also ran. Time, 1:01 3-5.
†R. S. McLaughlin entry.

THIRD—Six furlongs; purse, $700; claiming; for 3-year-olds and upward.
Sparky, 104 (Dougherty), 73.20 17.40 6.30
Protractor, 112 (N. Wall) 3.65 3.00
Stormer, 112 (Remillard) 4.15
Bass, Esperanto, Dornoch, Wacket, Conanne, Corduroy, Uncovered, Satin Eagle and Sorcery also ran. Time, 1:12 1-5.

FOURTH—Seven furlongs; the Maple Leaf Hockey Club Purse, $800; for 3-year-olds and upward (Canadian-foaled).
Crofter, 121 (Aimers) 8.90 5.55 5.45
Lady Marnock, 103 (Dougherty) 8.05 5.20
Spey Crest, 118 (Vercher) 5.80
Juniam, Khaki John, Happy Hopes, Young Kitty and Circulet also ran. Time, 1:25 1-5.

FIFTH—One and one-sixteenth miles; the Happy Day Purse, $800; claiming; for 3-year-olds and upward.
Black Target, 109 (Abel) 8.65 4.20 3.00
Fall Apple, 106 (Cochrane) 5.25 3.20
Round Table, 106 (Dougherty) 3.25
Candle Fly, Stealingaway and Herowin also ran. Time 1:45 2-5.

SIXTH—One and one-sixteenth miles; purse, $800; claiming; for 3-year-olds and upward.
Miss Morocco, 108 (Watson) 8.65 3.20 2.55
Spartan Lady, 111 (Dougherty) .. 2.85 2.45
Brandon Prince, 108 (Lennie) 3.65
Frumper, Masantic, Field Goal also ran. Time, 1:45 2-5.

SEVENTH—One and one-eighth miles; purse, $700; claiming; for 4-year-olds and upward.
Faux Pas, 112 (Dewese) .. 13.30 5.65 3.25
Polo Bar, 118 (Dougherty) 3.25 2.70
Chat Eagle, 118 (E. Watters) 3.30
Blue Damsel, Gay Spirit and Yellow Metal also ran. Time, 1:52 1-5.

Belmont Park Entries.

(Associated Press.)

FIRST RACE—Four and one-half furlongs (Western course); purse, $900; the Flower Hill; claiming; for 2-year-old maidens.
1 Kindred Spirit..112 | 10 Air Line....112
2 Cheshire....112 | 11 John Werring..112
3 Royal Link....112 | 12 Amusing....109
4 Monedy....109 | 13 Palasa....109
5 Go Play....112 | 14 Khelaboo....112
6 *Linchpin....107 | 15 Allen Z....112
7 Choir Girl....109 | 16 †River Rose...102
8 Caleb....112 | 17 Later On....112
9 Will Lowe....112 | 18 Hossic Maid....109

SECOND RACE—About 2 miles; purse, $1,200 added; the Hylas Steeplechase Handicap; for 4-year-olds and upward.
1 Canandaigua ..156 | 5 Spar....133
2 Semaphore....130 | 6 St. Francis....138
3 Snake Charmer.132 | 7 Bagatelle....130
4 Arc Light....140 |

THIRD RACE—One mile; purse, $1,500 added; the Harlem Claiming Stakes; for 3-year-olds and upward.
1 *Scotch Gold...111 | 6 Quel Jeu....119
2 War Letter....108 | 7 *Gard. Message.111
3 Blind Bowboy..116 | 8 Precursor....105
4 Glendye....105 | 9 Dominus....116
5 *Deduce....111 |

FOURTH RACE—Seven furlongs; purse, $1,000; conditions; the Pirenzi; for 3-year-olds and upward, fillies and mares.
1 Sickle Pear....107 | 4 Willet....104
2 Waterwitch....107 | 5 Dabchick....104
3 Brown Witch....107 |

FIFTH RACE—Four and one-half furlongs (Widener course); purse, $900; the Wildair; for 2-year-olds.
1 Golden Dream..100 | 4 *Masked Revue.108
2 *K.'s Pleasure..112 | 5 Lawmaker....111
3 †Gov. Sholtz...120 | 6 No Saint....112
†Formerly Torress.

SIXTH RACE—One mile; purse, $900; the Brentwood; claiming; for 4-year-olds and upward.
1 Machilla....110 | 7 *Sun Spear....107
2 How High....108 | 8 †Dunbar....103
3 Resurrection..108 | 9 Pairly Wild....110
4 Glidelia....103 | 10 *Balios....105
5 *Maj. General..107 | 11 Creaky....103
6 Follow Thru....103 |
*5 lbs. apprentice allowance claimed.
†7 lbs. apprentice allowance claimed.
Weather, clear; track, fast.

At the Post . . .

with **Bill Bennings.**

Dear Al: Charles Town, May 28.

The president of the local chamber of commerce was right. Last December, he was around the pressbox, pounding his feet and pulling his head down into the collar of his overcoat and saying that Jefferson County weather was ideal in the late spring and early summer. We admit that we have to agree if today was a sample. The sun was doing his stuff, the grass and trees were setting a new high for a deep shade of green and the Blue Ridge Mountains rolled along in all their glory to landscape the backstretch. But, I can't say I'll love it in December as I do in May. BILL.

First race—Little Wackie ran well over at Hagerstown and, despite the fact that top weight has been assigned this one, should take care of this field. **Shaggy Ann** and **Trycock**, the latter the famous $810 shot at Hagerstown, to take care of the others.

Second race—Niggertoe won a sprint here last winter and has shown good form this spring. Ran well at Pimlico and then went on to take a purse at Hagerstown. He will have **Lodorous** and **Star Queen** to beat.

Third race—Bokie B. is not the good plater that he once was, but retains a certain amount of speed. Enough, I should say, to take care of this group. **Burleigh** for the place. **Fair Clark** is last on the also eligible list and is dangerous if he gets in action.

Fourth race—Vacillate has gone back but if h- can not get home in front of this caliber of horseflesh he should keep running right over to the Shenandoah River and dive in. **Race Street** is another which has seen better days. **Round Bend** is an upset possibility.

Fifth race—Jobs Dido was prepared for a killing once this spring but was away to a bad start. Has been sharpened up and Clocker Mike reports a fair trial. I'm going to try to upset the talent with this fellow. **Hacky H.** has shown little of his old form of late but has to be respected among this kind. **Busy Ike** for the show.

Sixth race—Rhodius breaks from No. 1 post position and may lead from the start. **Noras Grace** and **Fair Billy** are both speedy. Steelton has a fighting chance but prefers the longer route.

Seventh race—Thermopylae is in clever hands. Has been groomed for a crack down and this may be the spot. **Solace** and **Zombro** to hold the others safe.

Chart of Charles Town Races

Monday, May 28, 1934.

WEATHER, CLEAR. TRACK, FAST.

FIRST RACE—Five furlongs. Purse, $300. For 2-year-old maiden fillies. Start good. Won driving; place, same. Went to post at 2:04. Off at 2:05½. Winner, Graham Daugherty's ch. f. (2), by Strolling Player—Miss Belle. Trained by C. M. Feltner. Value to winner, $200; second, $60; third, $30; fourth, $10. Time, 1:03.

Horses	Wgt.	Post	St.	¼	½	Str.	Fin.	Jockeys	Straight
HURDY GURDY	115	3	7	3½	2^1	1½	1^1	Polumbo	$5.20
SEA FINN	115	6	3	3½	1^3	2^3	2^4	Holland	188.00
DISRUPTION	115	2	2	5½	$4^{1½}$	3½	3^h	Ambrose	38.80
MAPLE HUSSY	115	8	10	9^2	7^3	6½	4^3	Healy	377.00
STRANGE TIMES	115	4	5	4^1	5^1	5^1	5½	Barr	1.70
KHARAON	115	7	8	8^1	$8^{1½}$	8^2	6^4	Edwards	7.80
PEGGY CAN	115	1	1	6^3	6^2	7^1	7½	Balsaretti	17.00
MAISONETTE	115	10	9	7½	9^3	$9^{1½}$	$8^{1½}$	Grady	377.00
CANOBIE LAKE	115	5	4	1½	3½	4^1	9^3	Yowell	1.60
SMART BABY	115	9	6	10	10	10	10	Wisner	377.00

Two-dollar mutuels paid—HURDY GURDY, $12.40, $5.60, $4.60; SEA FINN, $191.60, $22.40; DISRUPTION, $27.60.

HURDY GURDY, away forwardly and having good speed, was rated behind the pace o fthe leaders until turning for home, circled the leaders when turned into the stretch and was drawing away at finish. SEA FINN had good early speed, wore down CANOBIE LAKE on the back stretch, drew into what appeared to be a safe margin, but could not withstand the challenge of the winner. DISRUPTION, close up at al ltimes, closed well.

SECOND RACE—Six and one-half furlongs. Purse, $300; claiming. For 3-year-olds and upward. Start good. Won driving; place, same. Went to post at 2:37. Off at 2:43. Winner, H. C. Vaughan's ch. f. (4), by Bunting—Grace Note. Trained by owner. Value to winner, $200; second, $60; third, $30; fourth, $10. Time, 1:22.

Horses	Wgt.	Post	St.	¼	½	Str.	Fin.	Jockeys	Straight
GRACE BUNTING	110	4	2	1^h	1^1	1½	1½	Gaither	$1.90
HANDLEY	118	5	1	$2^{1½}$	2^1	$2^{1½}$	2^4	Yingling	3.80
MORDROM	115	10	5	$3^{1½}$	3½	3½	3^4	Wisner	25.00
GRAND ROX	110	3	8	5½	5½	4^1	$4^{1½}$	Edwards	1.70
GOLDEN CASTLE	105	7	6	6^3	6^4	6^h	$5^{1½}$	Weir	13.80
PRINCESS WRACK	105	2	3	$4^{1½}$	4½	5½	6^3	Cox	27.40
LIGHT ACTION	115	9	9	$7^{1½}$	7^4	7^4	7^3	Holland	68.50
LAMARIA	110	8	10	9^2	9^3	8^3	8^3	Tryon	53.30
DECORUM	110	1	4	8^1	$8^{1½}$	9^3	9^3	Morrissey	51.10
BUCKS DAISY	110	6	7	10	10	10	10	Carney	77.10

Two-dollar mutuels paid—GRACE BUNTING, $5.80, $3.80, $3.60; HANDLEY, $4.80, $4.20; MORDROM, $8.80.

GRACE BUNTING had good early speed to set the pace, saved ground throughout, stalled off the repeated challenges of HANDLEY, but had to be kept under pressure at the finish. HANDLEY, closest to the pacemaker at all times, made a bid for supremacy in the stretch, but could not get up under punishment. MORDROM raced forwardly at all times, but was stopping at the end.

THIRD RACE—Six and one-half furlongs. Purse, $300; claiming. For 3-year-olds and upward. Start good. Won driving; place, same. Went to post at 3:10. Off at 3:11. Winner, Mrs. A. Forehand's br. or blk. c. (4), by Morvich—Innocent. Trained by A. Forehand. Value to winner, $200; second, $60; third, $30; fourth, $10. Time, 1:21 1-5.

Horses	Wgt.	Post	St.	¼	½	Str.	Fin.	Jockeys	Straight
MOROCEN	116	7	3	8^2	4^1	3^h	$1^{1½}$	Palumbo	$8.60
MODERN TIMES	109	3	8	5^1	5^1	4½	2^h	Weir	3.40
AELLA	109	1	5	1^h	1^h	1^h	3^h	Doonis	2.30
CANRTOUD	109	6	10	$9^{1½}$	8^3	5^1	4^h	Gaither	9.60
MAZYNAITA	106	5	2	2^h	$2^{1½}$	2^1	5^h	Holland	7.70
DUNWIN	109	10	7	4^h	$7^{1½}$	$6^{1½}$	$6^{1½}$	Edwards	4.20
CLEAR KNIGHT	116	2	4	3^3	3^1	7^3	7^1	Fowler	68.00
INFILEE	104	9	9	10	9^h	$9^{1½}$	8^1	Yowell	28.20
ALDERSHOT	111	8	4	7^h	$6^{1½}$	8½	$9^{1½}$	Prain	26.60
PALM ROOM	101	4	1	6^h	10	10	10	Cusimano	No bet

Two-dollar mutuels paid—MOROCEN, $19.20, $5.80, $4.20; MODERN TIMES, $4.80, $3.60; AELLA, $4.00.

MOROCEN, away forwardly, was knocked back at the first turn, gradually improved his position, circled the leaders when entering the stretch and was drawing away at the finish. MODERN TIMES, reserved from the early pace, responded well when called upon, colsed a good gap, but was not good enough. AELLA had early speed, set the pace, raced MAZYNIATA into submission, but was tiring at the end.

FOURTH RACE—Five furlongs. Purse, 300. For 3-year-olds and upward. tSart good. Won driving; place, same. Went to post at 3:39. Off at 3:43. Winner, R. A. Russell's b. g. (3), by Bunting—Pitti Trained by W. Grater. Value to winner, $200; second, $60; third, $30; fourth, $10. Time, 1:01 1-5.

Horses	Wgt.	Post	St.	¼	½	Str.	Fin.	Jockeys	Straight
DECORATE	109	8	3	1^1	$1^{1½}$	1^3	1½	Holland	$0.80
GOLDEN VEIN	106	2	1	2^3	2^3	2^4	2^7	Munos	8.00
MISS PATCHES	101	1	5	4^4	3^h	3^1	$3^{1½}$	Tryon	60.50
JANE PORTER	101	3	2	3^h	$5^{1½}$	4^h	4^h	Yowell	42.00
NAY NAY	101	9	7	6^4	4^h	5^2	$5^{1½}$	Godfrey	29.20
DARKTOWN	106	6	5	5^h	$6^{1½}$	6^3	6^4	Palumbo	5.50
NANCY KHAN	101	5	4	$8^{1½}$	7^1	$7^{1½}$	$7^{1½}$	Cox	30.30
GIGGLY ANN	104	10	8	7½	8^1	8^1	8½	Lauch	4.80
LITTLE HOWEE	101	4	9	9^1	9^1	9^3	$9^{2½}$	Brooks	32.70
SUNSHINE CLOUD	107	7	10	10	10	10	10	Yingling	286.10

Two-dollar mutuels paid—DECORATE, $3.60, $3.00, $2.60; GOLDEN VEIN, $5.20, $3.60; MISS PATCHES, $19.80.

DECORATE, away forwardly, sprinted into command at once, was steadied along before GOLDEN VEIN and ha denough left to stall off the latter's challenge. GOLDEN VEIN, closest to the pace at all times and racing on the outside, made a bid to reach the leader in the stretch and was wearing him down. MISS PATCHES, a forward factor a tal ltimes, raced evenly, but could not get to leaders.

FIFTH RACE—Six and one-half furlongs. Purse, $400; claiming. For 3-year-olds and upward. Start good. Won driving; place, same. Went to post at 4:07. Off at 4:10. Winner, M. Finn's b. f. (4), by The Porter—Slow and Easy. Trained by T. J. Donahue. Value to winner, $275; second, $75; third, $35; fourth, $15. Time, 1:21 1-5.

Horses	Wgt.	Post	St.	¼	½	Str.	Fin.	Jockeys	Straight
GLORITONE	112	4	1	5	2^h	3^h	1no	Dennis	$1.40
MANAGER BILL	107	3	3	3^h	$2^{1½}$	2^h	2no	Gaither	3.20
CHATTERFOL	113	2	5	1^h	1½	1^h	3^h	Edwards	2.80
JUST REMEMBER	112	5	2	4^h	5	5	$4^{1½}$	Munoz	4.90
DEARZIN	112	1	4	2^h	3^h	4½	5	Balzaretti	21.40

Two-dollar mutuels paid—GLORITONE, $4.80, $3.60, $2.20; MANAGER BILL, $3.80, $2.40; CHATTERFOL, $2.20.

GLORITONE, slow to find her best speed, trailed the field until reaching the back stretch, moved up gradually while under restraint, circled the leaders when straightened into stretch and, under vigorous urging, was up in final strides. MANAGER BILL, rated off the pace of CHATTERFOL, gained a slight lead in stretch, but could not withstand the winner. CHATTERFOL had good early speed, saved ground throughout and hung on well.

SIXTH RACE—One and one-eighth miles. Purse, $300; claiming. For 3-year-olds and upward. Start good from gates. Won driving; place, same. Went to post at 4:39. Off at 4:41. Winner, W. M. Hunt's b. g. (6), by Kai Sang—Katrina. Trained by owner. Value to winner, $200; second, $60; third, $30; fourth, $10. Time, 0:24, 0:37 2-5, 0:44 4-5, 1:15 3-5, 1:43, 1:54 4-5.

Horses	Wgt.	Post	St.	¼	½	¾	Str.	Fin.	Jockeys	Straight
ARAB	107	7	5	1^1	$1^{1½}$	1^1	1^1	1^h	Gaither	$3.50
LITTLE STOKES	111	5	6	6^3	4^h	4^{10}	$2^{1½}$	2^3	Edwards	.40
POST BRIGADE	115	1	1	2^3	2^3	2½	3^3	3^3	Godfrey	9.30
TRENTONIAN	112	3	2	$4^{1½}$	$3^{1½}$	3½	4^3	$4^{1½}$	Weir	100.40
MISTAKE	112	2	3	3^h	5½	5^1	5½	5^h	Cox	25.10
ARMAGEDDON	114	6	8	8	7½	7^{10}	6^3	6^3	Holland	42.70
ROZELLE	110	4	4	$5^{1½}$	6^3	6^3	7^{10}	7^{15}	Palumbo	83.50
SWIFT EXPRESS	112	8	7	7^1	8	8	8	8	Balzaretti	92.90

Two-dollar mutuels paid—ARAB, $9.00, $2.40, $2.80; LITTLE STOKES, $2.20, $2.20; POST BRIGADE, $2.80.

ARAB took command after the first turn, was rated in front on the rail and had to be hard urged to offset the bid of LITTLE STOKES. The latter, slow to find his best speed, was rated off the pace on the rail, colsed very fast and would have won in another stride. POST BRIGADE, colse to the early pace, faltered in the final eighth mile. TRENTONIAN, always a forward factor, could not improve his position. NO MISTAKE raced evenly. ARMAGEDDON could never get up.

SEVENTH RACE—One and one-sixteenth miles. Purse, $300; claiming. For 3-year-olds and upward. Start good from gates. Won easily; place, driving. Went to post at 5:11. Off at 5:13. Winner, J. Arthur's br. g. (5), by Polymelian—St. Rita. Trained by owner. Value to winner, $200; second, $60; third, $30; fourth, $10. Time, 0:25 2-5, 0:50 1-5, 1:16, 1:42 3-5, 1:56 3-5.

Horses	Wgt.	Post	St.	¼	½	¾	Str.	Fin.	Jockeys	Straight
JAMBALAYA	115	2	2	2^1	1^h	$1^{1½}$	1^3	$1^{3½}$	Palumbo	$3.60
McDONALD H.	110	3	1	3^h	3^1	2½	2^1	2^1	Gaither	3.50
SISKO	110	6	7	6^3	$5^{1½}$	5^h	3^h	3^1	Weir	5.20
DARK STAR	110	9	9	10	9^3	7^3	4^h	4^3	Cox	36.00
HELENS ALIBI	110	1	3	5^h	6^h	6^h	$5^{1½}$	$5^{1½}$	Edwards	4.40
SUN JO	115	4	4	$4^{1½}$	$4^{1½}$	4^h	6^1	$6^{1½}$	Yingling	175.10
DO TELL	110	10	10	9^1	10	10	8^1	$7^{1½}$	Fowler	48.10
SOLACE	110	7	8	8^3	$8^{1½}$	9^1	7½	8^3	Yowell	3.60
MUSKODAY	115	5	5	1^h	2^3	3^3	9^1	9^1	Holland	16.90
RUBE SAMUELSON	105	8	6	7^1	$7^{1½}$	8^h	10	10	Wisner	90.80

Two-dollar mutuels paid—JAMABALYA, $9.20, $4.40, $3.00; McDONALD H., $3.80, $2.80; SISKO, $4.60.

JAMBAYLA, away forwardly, easily took command when straightened on the back stretch, was rated in front for the balance of the race and drew out easily in the stretch. McDONALD H., well up throughout, could not reach the winner when put to a drvie. SISKO, reserved in the early part, closed well. DARK STAR, a trailer in the early stages, colsed a good gap. HELEN'S ALIBI could never get up. SOLACE could not improve his position.

The Post's Consensus at Charles Town

The following consensus has been compiled by The Post from the selections of the leading handicappers of the turf. The figures show how the selections were rated.

Consensus of Leading Handicappers

First race	Second race	Third race	Fourth race	Fifth race	Sixth race
Little Wackie (32)	Aske (24)	Burleigh (29)	Vacillate (40)	Pukka Heaven (27)	Solace (36)
Shaggy Ann (21)	Niggertoe (18)	Bokie B. (19)	Marge (15)	Hacky H. (21)	Zombro (20)
Try Cook (19)	Lodorus (14)	Mint Bud (14)	Race Street (13)	Zebra (11)	Miss Catalan (13)

Bennings, Washington Post

Little Wackie	Niggertoe	Bokie B.	Vacillate	Jobs Dido	Rhodius	Thermopylae
Shaggy Ann	Lodorous	Burleigh	Shenandoah	Hacky H.	Nora's Grace	Solace
Try Cook	Star Queen	Fair Clark	Race Street	Busy Ike	Fair Billy	Zombro

Best bet—Vacillate.

Louisville Times, Associated Press

Little Wackie	Lawless Baby	Heavenly Music	Kibitzer	Hacky H.	Worthington	Solace
Try Cook	Justa Sunbeam	Bless Her Heart	Race Street	Small Change	Most Always	Free Advice
Mollie Byrd	Star Queen	Lampoon	Black Jacket	Timbuctoo	Black Dreams	Omay Ky

Best bet—Worthington.

Detroit Results.

(Associated Press.)

FIRST—Five furlongs; purse, $800; special weights; for maiden 2-year-old colts and geldings.
Wild Pigeon, 112 (A. Robertson) 8.80 5.20 5.80
Debs Delight, 112 (Woolf) 11.60 13.20
Sand Cloud, 112 (Landolt) 33.20
Big Smoky, *Sweepan, *Poopdeck, Explorer, Treasure Ship, Dignitary, Dark Zeni and Cristals also ran. Time, 1:00.
*Field.

SECOND—Five furlongs; purse, $800; claiming; for 2-year-olds.
Truly Yours, 110 (F. J. Baker) 5.20 3.60 3.20
Gold Sweep, 110 (Dabson) 15.00 5.40
Fansy Purple, 99 (P. Roberts) 10.60
Odessa May, Doubleton, Fish Tush and †Piping Hot also ran. Time, 1:01 1-5.
†Finished second but disqualified.

THIRD—Six furlongs; purse, $800; claiming; for 3-year-olds.
Nights End, 110 (A. Robertson) 8.80 3.40 2.80
Aunt Flor, 107 (Mitchell) 2.60 2.60
Full Tilt, 110 (Tipton) 4.00
Cash Surrender, Betty Wee, Leaflet and St. Kitts also ran. Time, 1:13 1-5.

FOURTH—Six furlongs; purse, $800; claiming; for 4-year-olds and upward.
Some Knight, 126 (Tipton), 6.40 4.20 3.00
Indiantown, 116 (Young) 5.60 3.80
Ned O., 107 (Sage) 3.20
Don Rimiro, Don Vern, Burning Fleet, Morell, Bright Knot, Capitalist, Last Bid and Kilmore also ran. Time, 1:12.

FIFTH—One and one-sixteenth miles; purse, $800; claiming; for 4-year-olds and upward.
Adobe Post, 119 (Landolt), 8.00 3.20 3.00
Manya, 113 (Peters) 4.00 3.40
Arrowswift, 119 (Young) 3.80
Moralist, Bright Beauty and Bright Bubble also ran. Time, 1:46 2-5.

SIXTH—One and one-sixteenth miles; purse, $800; claiming; for 3-year-olds and upward.
Scimitar, 107 (Mauro) 13.80 6.40 3.80
Six Bells, 96 (Peters) 4.20 2.80
Lotta Airs, 104 (Montgomery) 4.40
Light Echo, Bostonian Gal, Highest Point and Style Corner also ran. Time, 1:46 1-5.

SEVENTH—One and one-sixteenth miles; purse, $800; claiming; for 3-year-olds and upward.
Tom Jack Jr., 94 .... 11.80 5.80 3.40
Sun Shadow, 112 (M. Calvert) 3.80 2.60
Bun D., 107 (Mattioli) 2.60
Kiltamond, Elcidio and Racketeer also ran. Time, 1:46 4-5.

Beulah Park Results.

(Associated Press.)

FIRST—Five and a half furlongs; purse, $400; claiming; 3-year-olds and upward.
Palm. Belle, 109 (Everett). 7.00 3.40 2.80
Believeitornot, 114 (Alberts) 2.80 2.60
Rock Abbot, 102 (Fernandez) 3.00
Mack Ward, Bettyfire, Wind Flower, William J., Justold also ran. Time 1:08 4-5.

SECOND—Five and a half furlongs; purse, $400; claiming; 3-year-olds and upward.
Ease In, 111 (Majestic) ... 5.80 3.00 2.60
Little Turtle, 111 (Fernandez) ... 3.00 2.60
Flying Cherokee, 111 (Broic) 3.80
Corida, MacMoon, Unlucky, Noel B., Pompeia also ran. Time, 1:09.

THIRD—Six and a half furlongs; purse, $400; claiming; 3-year-olds and upward.
Betty Shinn, 111 (Dillea) .. 4.20 3.00 3.00
Go Easy, 111 (Roderick) 2.80 2.40
Dakol, 116 (Hay) 2.60
Play Bill, Tarpanaugh, Shabby Shoes, Keswick also ran. Time, 1:23 1-5.

FOURTH—Six and a half furlongs; purse, $400; claiming; 3-year-olds and upward.
Office Girl, 111 (Mills) ... 4.60 3.80 3.20
Anadnab, 118 (Alberts) 6.20 4.20
Ballinasloe, 111 (Long) 9.00
Befine, Lady Ethel, Backstep, Snowcloud, Wee Clair also ran. Time, 1:23 1-5.

FIFTH—Mile and 70 yards; purse, $400; claiming; 3-year-olds and upward.
Stabilizer, 111 (Long) 11.00 3.60 2.40
Bad News, 111 (Fernandez) 2.60 2.40
Mad A., 100 (Verbus) 3.20
Myra Play, Astute, Bold Robin, Suffolk also ran. Time, 1:47 2-5.

SIXTH—Six and a half furlongs; purse, $400; claiming; 3-year-olds and upward.
La Colondrina, 106 (F'dez) 9.80 4.40 2.60
June G., 111 (Klein) 3.60 2.60
Deja, 111 (Alberts) 2.60
Polycron, Mildred Watkins, Jof, Hallock, Ultimate Vote also ran. Time, 1:23 3-5.

SEVENTH—One and one-sixteenth miles; purse, $400; claiming; 3-year-olds and upward.
Lincoln Plaut, 108 (F'dez) .. 5.00 4.00 3.20
Dr. Potter, 113 (Roderick) 11.40 5.20
Bonnet, 106 (Calvin) 4.40
Miss Adele, Beau Cavalier, Prince Canbar, Sweet Lacruse, Daddy Bill also ran. Time, 1:49 3-5.

Kalamazoo Results.

(Associated Press.)

FIRST—Swanson course; purse, $300; claiming; for 3-year-olds and upward.
Uma, 110 (Burrill) 5.60 2.60 2.80
Gambado, 110 (Yerratt) 3.80 2.20
Silk Covering, 105 (J. J. Smith) 2.40
Zaidee, Barbara O. and Lulaby also ran. Time, 1:09 3-5.

SECOND—Swanson course; purse, $300; claiming; for 3-year-olds and upward.
Marter, 103 (Yerratt) .... 22.20 4.20 out
Broadway Belle, 103 (Burrill) .... 5.20 out
San Lu, 108 (Chinn) .... out
Potestas and Hyklas also ran. Time, 1:10 2-5.

THIRD—Swanson course; purse, $300; claiming; for 3-year-olds and upward.
Portam, 110 (Sylvester) 2.80 5.00 2.80
Polonian, 110 (Yerratt) 4.00 2.80
Joe Macaw, 110 (Day) 4.20
Catino, Mobile and Theron also ran. Time, 1:10.

FOURTH—Swanson course; purse, $300; claiming; for 3-year-olds and upward.
Miss Avondale, 107 (Myers) 14.40 9.20 4.00
Howitz, 110 (Yerrat) 6.00 3.40
Top Cloud, 112 (Chinn) 5.40
Last Attempt, Madelon, Try Come and Showman also ran. Time, 1:10 1-5.

FIFTH—Swanson course; purse, $300; claiming; for 3-year-olds and upward.
Cornelia Powell, 110 (Day) 10.80 12.40 5.80
Disa, 103 (Chinn) 4.20 3.60
Old Nan, 110 (Knapchick) 12.00
Escorun, Fort Sill, Home Shore and Merry Irene also ran. Time, 1:09.

SIXTH—One mile; purse, $300; claiming; for 4-year-olds and upward.
Double O., 109 (Yarrett) 6.20 3.20 3.60
Meek, 104 (Chinn) 10.20 4.20
Whangdoodle, 109 (Knapchick) 4.20
Brookhattan, Emery and My Desire also ran. Time, 1:40 4-5.

SEVENTH—Swanson course; purse, $300; claiming; for 3-year-olds and upward.
Blue John, 115 (Sylvester) .. 4.60 2.60 2.80
Long John, 107 (Reeves) 14.40 4.60
Moruah, 110 (W. Day) 3.00
San Mateo, C. Earl Pat, Janece T., Maxwell D. also ran. Time, 1:09 3-5.

Kalamazoo Entries.

(Associated Press.)

FIRST RACE—Four and one-half furlongs; purse, $300; claiming; for 2-year-olds maidens.
1 Sassenech....111 | 5 Our Nurse....111
2 Cyclass....111 | 6 Miss T....111
3 Imperial Jack..114 | 7 Maco....114
4 Rose Water....111 |

SECOND RACE—Five furlongs; purse, $300; claiming; for 3-year-olds and upward.
1 Dandy Porte...108 | 6 *Perky Nelbo...102
2 Servant Pride..108 | 7 Lullaby....103
3 *Jane Boggess..102 | 8 My Wish....110
4 Ruddy Sir....112 | 9 Disa....103
5 Monnuage....103 |

THIRD RACE—Swanson course; purse, $300; claiming; for 3-year-olds and upward, maidens.
1 *Fawcett....103 | 5 Millefiore....110
2 Hyklas....115 | 6 Quick Delivery..103
3 Langdon....108 | 7 Carus....103
4 Enfis....103 |

FOURTH RACE—Swanson course; purse, $300; claiming; for 3-year-olds and upward.
1 Chatson....114 | 4 Tufinuf....114
2 Petronius....114 | 5 *Princess Black.104
3 Miss Avondale..109 | 6 *Little Buster...109

FIFTH RACE—Swanson course; purse, $300; claiming; for 3-year-olds and upward.
1 Bohemian Boy..112 | 5 May McDon'sh..107
2 Donna Lascari..102 | 6 San Gaff....110
3 San Mateo....102 | 7 Chilla Lee....112
4 Stephanus....115 |

SIXTH RACE—One mile; purse, $300; claiming; for 3-year-olds and upward.
1 Miss Burke....112 | 4 Sagefire....117
2 Kentucky Moon.117 | 5 *Home Shore....112
3 Sweet Pal....117 | 6 Sugarland....112

SEVENTH RACE—One mile; purse, $300; claiming; for 3-year-olds and upward.
1 Thistle Coot....117 | 5 Reservation....117
2 *Potfull....112 | 6 Trotwood....117
3 My Desire....112 | 7 Old Nan....112
4 *Sweet Tidings.107 |
*Apprentice allowance claimed.
Weather, clear; track, fast.

Notre Dame Captain.

South Bend, Ind., May 28 (AP).—Frank J. Weldon, a junior from New Rochelle, N. Y., today was elected captain of Notre Dame's 1935 tennis team.

Racing Selections

Latonia.
(For fast track.)
1—Prince Pine, Wise Time, Slant Eye.
2—Bibboo, Wise Dream, First Regiment.
3—Spanish Red, Gooseflesh, Proud Princess.
4—Smear, Little Connelly, Peggy Lehmann.
5—Gilbert Elston, Spring Station, Star Bud.
6—Southland Lad, Camp Prince, Tommy.
7—Upon, Boom's Pal, Caw Caw.
8—Old Lady, Lucky Amelia, Julia Irene.
Best bet—Gilbert Elston.
—Louisville Times (A.P.).

Belmont Park.
(For fast track.)
1—Amusing, Air Line, Will Lowe.
2—Arc Light, Bagatelle, Canandiagua.
3—Quel Jeu, Dominus, Blind Bowboy.
4—Sickle Pear, Waterwitch, Dabchick.
5—No Saint, Kongs Pleasure, Lawmaker.
6—Balois, Major General, Machilla.
Best bet—Sickle Pear.
—Louisville Times (A.P.).

Detroit.
(For fast track.)
1—Morning Mail, Good Aim, Nervy Nell.
2—Shuffle Off, Our Count, Black Song.
3—Lady Hockberger, Timorous, I Pass.
4—Genteel Lady, Toytown, Volwood.
5—Green tree entry, Fort Springs, Hardatit.
6—Catwalk, Through Omond, Jim Robin.
7—Old Depot, Dark Mission, Lough Port.
Best bet—Old Depot.
—Louisville Times (A.P.).

Fairmount Park.
(For fast track.)
1—Vladimir, Judge Dixon, Doctor Parrish.
2—Donate, Thomas Seth, Mayetta.
3—Title Oak, Linmast, Roycrofter.
4—Adelaide A., Gunwale, Sweet Thing.
5—Terrain, Popo, Sergeant Hill.
6—Overboard, Maximum, Tennywood.
7—Preferred, Toltec, Moreheart.
8—Truxton, Abstain, Binding Time.
Best bet—Overboard.
—Louisville Times (A.P.).

Thorncliffe.
(For fast track.)
1—Hernando, Hogarty, Seemego.
2—Candy Man, Becautious, By the Sea.
3—Meloy, Distribute, Timon.
4—Irene's Bob, Crapshooter, Toytime.
5—Butter Beans, Mild, Impeach.
6—Zukuska, Stage Idol, Olivia D.
7—Deedie, Energetic Boy, Meridian Queen.
Best bet—Hernando.
—Louisville Times (A.P.).

Washington Park.
(For fast track.)
1—Tahira, Miss Quick, Miss Bane.
2—Bronze Saint, Kasghar, Full Fling.
3—Salut d'Amour, Ondott, Heiress.
4—Hope Eternal, Prince John, Deadeye Dick.
5—Evergold, Gift of Roses, Sazerac.
6—Gaillardia, Trombone, Spicsen.
7—Barney Sexton, Culloden, Bart John.
8—Subelety, Port o' Play, Le Ministre.
Best bet—Gaillardia.
—Louisville Times (A.P.).

Beulah Park.
(For fast track.)
1—Floorwalker, The Abbot, Skipaway.
2—Tollie Young, Little Donald, Tappanaugh.
3—Travert, Dawn Patrol, Morris R.
4—Red Grange, Pompeia, All Play.
5—Marabou, Dark Abbot, Judge Direnzo.
6—Monnie, Broadmoor, The French Rose.
7—Albert Blanton, Rip the Rip, Coletown.
Best bet—Floorwalker.
—Louisville Times (A.P.).

Latonia Entries.

(Associated Press.)

FIRST RACE—Five furlongs; purse, $600; claiming; for 2-year-old maiden colts and geldings.
1 *Slant Eye....105 | 4 Cerro....112
2 Prince Pine....115 | 5 Johnny O....110
3 Mint Baby....110 | 6 Wise Time....115

SECOND RACE—Six furlongs; purse, $600; claiming; for 3-year-olds and upward.
1 Precious Maid..103 | 5 *White Pop.... 98
2 Flying Silk....110 | 6 Morning Fair....103
3 First Regiment.115 | 7 Whare....108
4 Bibboo....110 | 8 Wise Dreams.... 98

THIRD RACE—Six furlongs; purse, $600; claiming; for 3-year-olds and upward.
1 Running Tide.... 98 | 5 Princess Toke....110
2 *Pr'd Princess..105 | 6 Wahmi....103
3 Spanish Red....115 | 7 Thistle Par....108
4 *Gooseflesh.... 98 | 8 Mai San....110

FOURTH RACE—Six furlongs (chute); purse, $600; claiming; for 4-year-olds and upward.
1 Nosstaw....110 | 5 Little Connelly..111
2 Oswego Prin....108 | 6 Grimace....103
3 P'gy Lehmann..105 | 7 Lonell....115
4 *Smear....106 |

FIFTH RACE—Six furlongs; purse, $600; claiming; for 3-year-olds.
1 *Gilbert Elston.104 | 5 Spring Station..107
2 Speed Girl....104 | 6 Prince Vic....109
3 Capt. Henry....109 | 7 Star Bud....111
4 Sallie Gray....104 |

SIXTH RACE—One and one-eighth miles; purse, $600; claiming; for 4-year-olds and upward.
1 Libretto....110 | 4 Monocle....110
2 Camp Prince....110 | 5 *Tommy....107
3 Southland Lad..110 |

SEVENTH RACE—One mile and 70 yards; purse, $600; claiming; for 3-year-olds and upward.
1 Golden Nut....105 | 4 Booms Pal....110
2 *Upon....110 | 5 Caw Caw....108
3 *Upsets Lad....110 | 6 Sport Marvel....112

EIGHTH RACE—One mile and 70 yards; purse, $600; claiming; for 3-year-old fillies.
1 Qu. Chermaine.107 | 6 Julia Irene....107
2 Bright Melody..107 | 7 Thunder Lou....107
3 *Old Lady....107 | 8 Lucky Amelia....107
4 Mary Francine..102 | 9 Nightingale....107
5 Bunting Star....107 |
*Apprentice allowance claimed.
Weather, clear; track, fast.

Washington Park Entries.

(Associated Press.)

FIRST RACE—Five furlongs; purse, $800; claiming; for 2-year-old fillies.
1 Tahira....111 | 6 *Miss Bane....108
2 *Bossis Eye....108 | 7 Jewelry....110
3 Lady Louella....108 | 8 Miss Quick....108
4 Countess Bina..113 | 9 Bridgie....108
5 Hot Flash....108 | 10 Diane S....108

SECOND RACE—Six furlongs; purse, $800; for 3-year-olds and upward, maidens.
1 Jane Hastings..107 | 7 Kashgar....112
2 Bronze Saint....115 | 8 Orlatta....107
3 Harvey G. O....112 | 9 Full Fling....112
4 Chief Pilot....112 | 10 Wagwood....112
5 Helen's Pride..110 | 11 Wild Turkey....107
6 Donacare....112 | 12 Black Miss....107

THIRD RACE—Seven furlongs; purse, $800; claiming; for 3-year-olds and upward.
1 *Battling Girl..105 | 8 *Ondott....108
2 *Thatch....107 | 9 Sallie Bourland.102
3 Salut d'Amour.114 | 10 *Fair Billows....110
4 *Bay Servant....101 | 11 Happen....105
5 American Smile.112 | 12 Infinity....112
6 Heiress....110 | 13 *Polyfon....113
7 Morpheus....107 | 14 Tar Water....115

FOURTH RACE—Five furlongs; purse, $800; allowances; for 2-year-olds.
1 †Prince John...108 | 5 Race Craft....108
2 Hope Eternal...107 | 6 Galla Clay....108
3 †Bubbling Mate.108 | 7 Deadeye Dick....110
4 Pharhaste....108 |
†J. J. Marsch-H. J. Scheitler entry.

FIFTH RACE—Six furlongs; purse, $800; the Harvey; allowances; for 3-year-olds and upward.
1 Chance Line....106 | 4 Sazerac....116
2 Gift of Roses..108 | 5 Evergold....113
3 Supreme Sweet.104 |

SIXTH RACE—One mile; purse, $800; claiming; for 3-year-olds and upward.
1 Trombone....117 | 4 Alad.'s Dream...114
2 *Gailardia....109 | 5 Mr. Bun....107
3 *Spicson....109 |

SEVENTH RACE—One and one-eighth miles; purse, $800; claiming; for 3-year-olds and upward.
1 Bertjohn....114 | 5 Theorem....107
2 *Belle Weidel..114 | 6 *Militia....109
3 *Frank D....108 | 7 Culloden....114
4 Barney Sexton..114 |

EIGHTH RACE—One and one-eighth miles; purse, $800; claiming; for 3-year-olds and upward.
1 Struggles....102 | 5 Adelaide A....109
2 Subtlety....109 | 6 *Le Ministre....109
3 Port o' Play..114 | 7 *Ciceronese....104
4 Scandal Sheet..114 | 8 Red Boot....114
*Apprentice allowance claimed.
Weather, clear; track, fast.

Belmont Park Results.

(Associated Press.)

FIRST—Four and one-half furlongs (Widener course); purse, $900; the Damsel; claiming; for 2-year-old fillies.
Ogle, 112 (Litzenberger) 9-2 8-5 4-5
Fake, 109 (Haines) 4-1 2-1
Distracting, 112 (Kurtsinger) 1-1
Triple Star, †Tudor Queen, †Herendeth, Quivive, Miss Firefly, Greenstone, Lone Miss also ran. Time, 0:52 4-5.
†George D. Widener entry.

SECOND—About two miles; purse, $1,000; the Hyde Park; selling steeplechase; for 4-year-olds and upward.
Don Pedro, 140 (Murdock) 6-1 2-1 1-1
†Shapfell, 137 (Wren) 5-1 2-1
Inshore, 133 (W. Ball) 4-5
Speckled Beauty II, Brandon Brander, †Dartfourth, Abenaki, Quick March also ran. Time, 3:56 2-5.
†Mrs. F. A. Clark entry.

THIRD—Six furlongs (main course); purse, $900; the Blue Point; conditions; for maiden 3-year-olds and upward.
Alaccio, 115 (Meade) 11-5 1-1 1-2
Changeling, 112 (Kurtsinger) 6-5 3-5
Omayya, 107 (M. Garner) 4-5
Hindu Queen, Fighting Mike, Sun Vestal, Lesender, Volomite, Blue Brooms, White Filer, Khamain and Wise Revue also ran.

FOURTH—One mile; purse, $1,200; the Tenny; conditions; for 3-year-olds and upward.
†Peace Chance, 104 (Wright) . 3-5 out out
Tick On, 120 (Meade) .... 3-5 out
Dark Winter, 113 (P. Walls) .... out
†Golden Way and Growler also ran. Time, 1:36 4-5.
†J. E. Widener entry.

FIFTH—Four and one-half furlongs (Widener course); purse, $900; the Requital; conditions; for 2-year-olds.
World Series, 111 (M. Garner) 8-5 3-5 1-5
Nice Talk, 117 (R. Jones) 6-5 1-2
Wise Sister, 111 (Cruz) 4-1
Prince Comixa, Candy Prince, Jolly Saint, Cakewalker, Col. Greene and Communist also ran. Time, 0:52 2-5.

SIXTH—Seven furlongs; purse, $900; the Roslyn; claiming; for 3-year-olds.
Mareve, 108 (Steffen) 5-1 2-1 1-1
Rock Point, 111 (Hunter) 8-5 4-5
Renewed, 116 (Litzenberger) 1-1
Pending, Yap, Range Finder, Aileen C., No Doubt, Free, God o' War, Luck In, Stretch Call and Pebble Stone also ran. Time, 1:26 1-5.

New Softball League Opens Schedule Today

The Municipal Softball League is scheduled to get under way tonight, with four games listed, as follows: Chief Clerk's Office vs. Building Inspectors, at Monument; Sewer Division vs. Fifth Floor at Monument; City Refuse Department vs. Playground Maintenance, at Park View playground; Playground supervisors vs. Bridge Department, at New York Avenue playground. The games start at 5 p. m.

Unfavorable weather has been the biggest factor in preventing enough practice games to get a line on the available or potential talent among the teams, but enthusiasm runs high on the eve of the opening, with much talk of "dark horses" among the pitching staffs.

Latonia Results.

(Associated Press.)

FIRST—Five furlongs; purse, $600, the Lassies; for maiden 2-year-old fillies.
Star Banner, 115 (Kern) ... 6.00 4.00 3.80
Mary T., 115 (D. Fowler) 10.00 6.00
†Lady Excellent, 115 (Finnerty) 3.20
Monk's Shawl, *Donna Peep, Ridge Star, First Pigeon, *Maxine F., Kitty O'Connell, Wise Baby, Lillian Uhl and †Empress Chang also ran. Time, 1:01 4-5.
*Field.
†Gattell Stable entry.

SECOND—Six furlongs (chute); purse, $600; claiming; for 4-year-olds and upward.
Dusky Dame, 103 (G. Fowler) 38.60 12.20 4.80
Justina, 105 (R. Martin) 34.20 14.60
Sis Agnes, 108 (G. South) 3.40
*Nancy Kerr, Pana Franks, Lady of Grace, *Sweet Peach, Perkins, *Busy Master, Our Trouble, Score and Bob Custer also ran. Time, 1:14.
*Field.

THIRD—Six furlongs; purse, $600; claiming; for 3-year-olds.
Occult, 102 (Taylor) 5.40 3.60 2.80
*Sandy Joe, 110 (R. Martin) 13.60 4.80
Broadcaster, 113 (G. Elston) 3.00
Yankee Waters, Pola's Flag, Little Valley, Pal John, Busy Jay, *Sea Eagle, Cherry Lass, *Miss Gohl and Max Way also ran. Time, 1:14 2-5.
*Field.

FOURTH—Five furlongs; purse, $600; claiming; for 2-year-olds, colts and geldings.
Sora, 110 (G. Fowler) 3.40 2.80 2.20
Charlie Jr., 110 (D. Fowler) 6.80 4.00
Golden Throne, 110 (McDermott) 3.80
Fern Memoriam, Mr. Mack and Pete O'Donnell also ran. Time, 1:02 4-5.

FIFTH—Six furlongs; purse, $600; claiming; for 4-year-olds and upward.
Meteoric, 110 (D. Taylor) .. 6.60 4.40 3.00
Abdel, 110 (W. Kern) 6.80 6.60
Patsyette, 103 (Seabo) 5.00
Glamorous, Shadow Dawn, The Bigamist, Vesee, Double Fate, Chauvine, Twilight, Princess A. O. and Dorothy Dale also ran. Time, 1:13 4-5.

SIXTH—Six furlongs; purse, $700; allowances; for 3-year-olds.
Likewise, 110 (G. Fowler) .. 3.80 2.40 2.20
Cactus Rose, 105 (R. Martin) 3.40 2.40
Cherry Time, 110 (Legere) 2.40
Hazel Brown, Dusty Dawn and Baby State also ran. Time, 1:13 1-5.

SEVENTH—One and one-sixteenth miles; purse, $600; claiming; for 3-year-olds and upward.
El Puma, 113 (D. Taylor) .. 3.80 2.60 2.20
Seuall, 113 (South) 4.20 3.20
Dusky Lass, 110 (McDermott) 3.20
Bourbon Prince, King Cicero, Black Nose and Miss Careful also ran. Time, 1:47 2-5.

EIGHTH—One and one-sixteenth miles; purse, $600; claiming; for 3-year-olds and upward, fillies and mares.
Bring Back, 107 (G. Elston) 5.00 3.60 2.40
Murphy's Luck, 112 (Legere) 23.80 8.80
Brush Down, 112 (South) 3.80
Flowery Lady, Missoh, Jodie K., New Baby, Olibwa, Mally Maria and Sis Gardner also ran. Time, 1:48 2-5.

Charles Town Entries.

(Associated Press.)

FIRST RACE—Five furlongs; purse, $300; claiming; for 2-year-olds.

	Horses and Jockeys.	Wt.	Odds
1	Try Cook (Weir)	110	5-1
2	Bebo (Lauch)	109	20-1
3	Little Wackie (Cox)	109	8-5
4	Maple Sue (Healey)	112	10-1
5	Shaggy Ann (Wisner)	112	3-1
6	*Aufoin (Gaither)	107	20-1
7	Cutie Girl (Palumbo)	112	8-1
8	*Turmoil (Yowell)	104	15-1
9	*Mollie (Byrd)	104	15-1

SECOND RACE—Six and one-half furlongs; purse, $300; claiming; for 3-year-olds.

	Horses and Jockeys.	Wt.	Odds
1	Bonnie Dhu (Trenchard)	107	20-1
2	Niggertoe (Palumbo)	112	2-1
3	*Justa Sunbeam (Doonis)	102	8-1
4	Selfish Gain (Gaither)	107	20-1
5	*Star Queen (Dennis)	102	10-1
6	Crossing Over (Cox)	107	15-1
7	Hair Trigger (Tryon)	112	20-1
8	Big Dipper (Lauch)	107	4-1
9	Lodorus (Edwards)	107	5-1
10	Golden Measure (no boy)	107	5-1
11	Curling (Fowler)	107	8-1
12	*Lawless Lady (Yowler)	102	8-1
13	†Aske (Yowell)	107	6-1

†W. G. Merion-T. S. Young entry.

THIRD RACE—Six and one-half furlongs; purse, $300; claiming; for 3-year-olds and upward.

	Horses and Jockeys.	Wt.	Odds
1	Bless Her Heart (Lauch)	114	15-1
2	Wildolive (Palumbo)	119	30-1
3	Claque (Cox)	107	10-1
4	*Lampoon (Edwards)	114	3-1
5	Burleigh (McTague)	114	5-1
6	Glisk (Weir)	114	5-1
7	*Heavenly Music (Balzaretti)	114	20-1
8	*Bokie B. (Gaither)	109	8-1
9	Bracola (Lauch)	108	15-1
10	*Silver Wrack (Dennis)	102	20-1
11	Persian Star (Holland)	114	15-1
12	Radial (Wisner)	114	15-1
13	*Silver Arch (Yowell)	107	20-1
14	Royal Ruffle (Wisner)	107	20-1
15	Mint Bud (Cox)	114	10-1
16	*Fair Clark (Gaither)	114	8-1

FOURTH RACE—Six and one-half furlongs; purse, $300; the Bolivar Heights; claiming; for 3-year-olds and upward.

	Horses and Jockeys.	Wt.	Odds
1	Race Street (Tryon)	114	10-1
2	*Marge (Yowell)	103	3-1
3	Kibitzer (Holland)	116	10-1
4	*Vacillate (Gaither)	106	5-2
5	Plain Peggy (Godfrey)	109	10-1
6	Cipolyn (E. Smith)	111	20-1
7	Black Jacket (Balzaretti)	116	15-1
8	Round Bend (Palumbo)	116	8-1

FIFTH RACE—Six and one-half furlongs; purse, $300; claiming; for 3-year-olds and upward.

	Horses and Jockeys.	Wt.	Odds
1	Daisy Buck (Cox)	114	10-1
2	*Jobs Dido (Cassimano)	109	6-1
3	*Hacky H. (Yowell)	114	5-1
4	Pukka Heaven (Lauch)	114	6-1
5	*Dinta Belle (Doonis)	109	15-1
6	Timbuctoo (E.Smith)	119	20-1
7	*Whirry (Gaither)	107	3-1
8	Merry Miss (Fowler)	114	10-1
9	Busy Ike (Holland)	119	5-1
10	*Tristrap (Doonis)	114	8-1
11	Flying Start (Ambrose)	119	10-1
12	Evening Chimes (Healy)	107	12-1
13	Day Past (Palumbo)	112	15-1
14	*Small Change (Edwards)	114	4-1
15	Zebra (no boy)	114	17-1
16	Scotch Age (Trenchard)	107	10-1

SIXTH RACE—Six and one-half furlongs; purse, $300; claiming; for 3-year-olds and upward.

	Horses and Jockeys.	Wt.	Odds
1	*Rhodius (Wisner)	110	3-1
2	*Nora's Grace (Edwards)	105	7-2
3	Worthington (Ambrose)	115	2-1
4	Golden Gwyn (Balzaretti)	105	10-1
5	†Steelton (Wisner)	115	6-1
6	*Fair Billy (Gaither)	110	8-1
7	*Holland (Doonis)	110	8-1
8	Wandrel (Day)	110	20-1
9	Dunora (Tryon)	110	5-1
10	*Black Dreams (Gaither)	110	4-1
11	Jim Moss (Frain)	115	20-1
12	†Most Always (no boy)	115	8-1

†G. C. Timanus-C. Schmidt entry.

SEVENTH RACE—One and one-sixteenth miles; purse, $300; claiming; for 3-year-olds and upward.

	Horses and Jockeys.	Wt.	Odds
1	Thermopylae (Palumbo)	115	12-1
2	*Solace (Edwards)	110	8-5
3	Do Tell (Fowler)	110	10-1
4	Sand Bell (Holland)	115	6-1
5	*Miss Catalon (Doonis)	105	4-1
6	All Ablaze (Balzaretti)	115	10-1
7	Free Advice (Wisner)	115	8-1
8	Omar Ky (Cox)	110	15-1
9	*Huppy (Gaither)	105	20-1
10	*Zombro (Weir)	110	10-1

*Apprentice allowance claimed.
Weather, clear; track, fast.

Australians Triumph.

London, May 28 (AP).—The touring Australian cricket team defeated the Middlesex County eleven today by 10 wickets, ending the match a day ahead of time.

Special Train
Reduced Fare
To
CHARLESTOWN RACES
May 28 to July 7
$1.50 ROUND TRIP
Fare Includes
Free Admission Ticket
Tax Extra
Lv. Washington—12.00 noon
Lv. Rockville—12.26 P. M.
Ar. Race Track—1.45 P. M.
Parlor Car — Dining Car — Coaches
Returning After Last Race
B & O
Railroad

Thorncliffe Entries.

(Associated Press.)

FIRST RACE—Six furlongs; purse, $700; claiming; for 3-year-olds and upward.
1 Bubbling Out...111 | 8 Uppity....111
2 Black Jewell...109 | 9 Lace Shawl....106
3 Hogarty....111 | 10 Flyer....111
4 Seemego....111 | 11 Macbee....109
5 Walter, Jr....113 | 12 Polygeny....111
6 Dunlin's Lad....111 | 13 Hernando....113
7 Plain Ben....111 |

SECOND RACE—Six furlongs; purse, $700; claiming; for 3-year-olds and upward (Canadian foaled).
1 Fitzent....110 | 10 Mish Mash....110
2 Irish Kid....102 | 11 Malabar....100
3 †Rockville Rose.108 | 12 Taximan....110
4 *Hidden City....103 | 13 †Martha Crest.110
5 *Sir Welland.... 97 | 14 ‡Star Diadem..108
6 Gev....108 | 15 Attic Bird....108
7 *Tabson....105 | 16 By the Sea....108
8 Becautious....108 | 17 ‡Candy Man....110
9 Sleaford....102 | 18 Candy Pot....113
†W. H. Mountain-F. Summers entry.
‡D. Carlow and Mrs. M. N. McLeod entry.

THIRD RACE—Six furlongs; purse, $700; claiming; for 3-year-olds and upward.
1 Center March..111 | 9 Londsun....111
2 Don Carlos....114 | 10 Relativity....103
3 Timon....111 | 11 Steel....111
4 Idle Talk....103 | 12 Play Shoot....105
5 Meloy....111 | 13 Distribute....108
6 Jere....105 | 14 Hayfire....113
7 Canterb'y Rain.111 | 15 Boocap....109
8 Barter....109 |

FOURTH RACE—Six furlongs; purse, $800; claiming; for 3-year-olds and upward.
1 Canterstne....101 | 5 Crapshooter....107
2 Bran Muffin....102 | 6 Irene's Bob....112
3 Brilliant Rose..100 | 7 March Step....113
4 Toytime....105 | 8 Caerleon....110

FIFTH RACE—One and one-sixteenth miles; purse, $700; claiming; for 3-year-olds and upward.
1 Mild....106 | 4 Pennywise....109
2 Sun Abbot....102 | 5 Butter Beans....114
3 Impeach....111 | 6 War Plane....110

SIXTH RACE—One and one-sixteenth miles; purse, $700; claiming; for 3-year-olds (Canadian foaled).
1 *Stage Idol.... 99 | 5 Imadandy....104
2 Olivia D....105 | 6 Finesse....102
3 Glaze....102 | 7 Big Bus....104
4 *Zukuska....107 |

SEVENTH RACE—One and one-sixteenth miles; purse, $700; claiming; for 3-year-olds and upward.
1 Deedie....114 | 9 Gift o' Gab....106
2 Reflecting....111 | 10 Powd. Monkey.110
3 Puttalong....106 | 11 Tailwind....111
4 Merid. Queen....109 | 12 Partisan....108
5 †Energetic Boy.113 | 13 *Belle Pille....109
6 Double Dare....106 | 14 †Cold Spill....101
7 Darksini....108 | 15 Archwood....106
8 Mrs. Foster....108 |
†Miss J. Amirault-T. F. Sword entry.
*Apprentice allowance claimed.
Weather, clear; track, fast.

Fairmount Park Entries.

(Associated Press.)

FIRST RACE—Six furlongs (chute); purse, $400; claiming; for 3-year-olds and upward.
1 *Portcodine....114 | 5 *Judge Dixon...114
2 Expiate....110 | 6 Lugen Luggage..115
3 *Dr. Parrish....114 | 7 *Demagogue....110
4 *Vladimir....110 |

SECOND RACE—Six furlongs (chute); purse, $400; claiming; for 3-year-olds and upward.
1 Thomas Seth...114 | 7 Val J....109
2 Wild Dreams....114 | 8 Donate....114
3 Solus....114 | 9 *Little Pred....109
4 Princess Dare..109 | 10 Bar o' Roses....109
5 Mayetta....109 | 11 Adalor T....114
6 Marmitina....109 |

THIRD RACE—Six furlongs (chute); purse, $400; claiming; for 3-year-olds and upward.
1 *Barbarossa....109 | 7 *Grand Flight.. 98
2 Title Oak....114 | 8 Roycrofter....114
3 Brown Polly....103 | 9 *Mamie D.... 98
4 Linmast....114 | 10 South'd Belle..109
5 Kanal.... 98 | 11 *Milo....104
6 Big Blue....109 |

FOURTH RACE—Four and one-half furlongs; purse, $400; claiming; for 2-year-old maidens.
1 Miss Rugtine...107 | 6 Sweet Thing....107
2 Gunwale....110 | 7 Dela Beach....107
3 So Grand....110 | 8 Tall Set....107
4 Adelaide A....110 | 9 Deep Sally....107
5 Raf. Problem....110 | 10 Tipover....110

FIFTH RACE—One mile and 70 yards; purse, $400; the River View; claiming; for 3-year-olds and upward.
1 *Transbird.... 95 | 5 Sergt. Hill....113
2 *The Break....114 | 6 Black Flash....100
3 Southard....105 | 7 *Terrain....101
4 Popo....105 |

SIXTH RACE—Five and one-half furlongs; purse, $400; claiming; for 3-year-olds and upward.
1 *Bob's Luck....101 | 6 *Mack's Pal.... 99
2 Com. Kennedy..115 | 7 Marie Miles....101
3 *Tennywood....110 | 8 *Overboard....110
4 Maximum....115 | 9 *Primer....106
5 Vena Rock....106 | 10 Monde....110

SEVENTH RACE—Five and one-half furlongs; purse, $500; claiming; for 3-year-olds and upward.
1 *Wigrose.... 99 | 7 Last Stand....109
2 *Tocaya....109 | 8 *Toltec....114
3 *Morheart.... 99 | 9 Morning Cry....104
4 Tumbler....103 | 10 *Run On....114
5 *Miss Cohort.... 90 | 11 Preferred....112
6 Runybean....106 |

EIGHTH RACE—One and one-sixteenth miles; purse, $400; claiming; for 3-year-olds and upward.
1 *Claude C....102 | 5 *Binding Time...102
2 *Abstain....102 | 6 *Bag o' Gold.... 97
3 *Lord Dean....107 | 7 *Truxton....107
4 *Johnny Shaw.107 | 8 *Our John....107
*Apprentice allowance claimed.
Weather, clear; track, fast.

Beulah Park Entries.

(Associated Press.)

FIRST RACE—Five and one-half furlongs; purse, $400; claiming; for 3-year-olds and upward.
1 David's Own....116 | 8 *Maladeen....103
2 Floorwalker....113 | 9 Nutting....108
3 *Princess Elsie.103 | 10 Boiling Over....113
4 Lova Ormont....106 | 11 Teddy Bear....113
5 The Abbot....108 | 12 *Noel B....105
6 *Flying Vote....103 | 13 Princess Queen.105
7 Fair Grade....107 | 14 Skipaway....106

SECOND RACE—Five and one-half furlongs; purse, $400; claiming; for 3-year-olds and upward.
1 Lucy Menifee....108 | 8 Beauty Bride....108
2 Santa Roma....108 | 9 Fulfill....110
3 Tollie Young....116 | 10 Sun Way....107
4 Lee Highway....113 | 11 Lord Baker....107
5 Cut Short....108 | 12 Justold....105
6 Easter Boy....113 | 13 Tappanaugh....113
7 *Little Donald..105 | 14 Salve....105

THIRD RACE—Five and one-half furlongs; purse, $400; claiming; for 3-year-olds and upward.
1 *Dawn Patrol..105 | 6 *Araline....102
2 Ammie Fox....108 | 7 Mary Regina....105
3 *Travert.... 97 | 8 Nat Weiss....110
4 Gregormont....113 | 9 Morris R....104
5 Fidelus....110 |

FOURTH RACE—Five and one-half furlongs; purse, $400; claiming; for 4-year-olds and upward.
1 *All Play....103 | 4 Finger Tips....111
2 Pompeia....105 | 5 *West L....102
3 Red Grange....113 | 6 Whitharral....116

FIFTH RACE—One mile and 70 yards; purse, $500; claiming; for 3-year-olds and upward.
1 Judge Direnzo..109 | 4 Dark Abbot....107
2 *Polisher....102 | 5 Loyal Louie....113
3 *The Bard....102 | 6 Marabou....110

SIXTH RACE—Six furlongs; purse, $300; claiming; for 4-year-olds and upward.
1 Castlecliff....112 | 5 The Fren. Rose.105
2 Ease In....110 | 6 *Heavy Sugar....110
3 Broadmoor....112 | 7 Sweet Joe....112
4 *Monnie....105 |

SEVENTH RACE—One mile and 70 yards; purse, $400; claiming; for 3-year-olds and upward.
1 *Ivan W....110 | 5 Albert Blanton..115
2 On Trial....115 | 6 Coletown....115
3 Questor....115 | 7 *Lady Oldham..105
4 Golden X....109 | 8 Rip the Rip....115
*Apprentice allowance claimed.
Weather, clear; track, fast.

Thousands See Horse Show Today

300 Entries Are Filed for Two-Day Events at Fredericksburg.

FREDERICKSBURG, Va., May 28 (Spl.).—Several thousand persons are expected to come to the Fredericksburg Fair Grounds tomorrow and Wednesday to view the first Fredericksburg Horse Show given under the auspices of the Virginia Horse Show Circuit.

Almost 300 entries handled by 32 horse fanciers will participate in the 26 classes. More than $1,000 in prizes will be awarded the first three place winners in each of the events.

Judges of the event will be Waugh Glasscock, joint master of Prince William hounds; Charles H. Hurkamp, of Fredericksburg; H. Clay Bayly, of The Plains, and Jack Carpenter, of Greenwood.

Show Committee.

The show was arranged by a committee composed of Emmet R. Colbert, president; Simon Ulman, vice president; C. Archer Smith, secretary and treasurer; W. N. Buckley, general manager, and Dr. R. T. Gregory, veterinarian.

The Fredericksburg Hunt Club, in conjunction with the Fredericksburg Corsair Club, has arranged a horse-show dance tomorrow night in the Elks hall as the feature of the large number of social festivities planned for the occasion.

Charles Town Results.

(Associated Press.)

FIRST—Five furlongs; purse, $300; the Apple Blossom; for maiden 2-year-old fillies.
Hurdy Gurdy, 115 (Palumbo) 12.40 5.60 4.60
Sea Finn, 115 (Holland) 191.60 22.40
Disruption, 115 (Ambrose) 27.60
Peggy Can, Strange Times, Canobie Lake, Kharaon, Maple Hussy, Smart Baby and Maisonette also ran. Time, 1:03.

SECOND—Six and one-half furlongs; purse, $300; claiming; for 3-year-olds and upward.
Grace Bunting, 110 (Gaither) 5.80 3.80 3.60
Handley, 118 (Yingling) 4.80 4.20
Mordrom, 115 (Wisner) 8.80
Decorum, Princess Wrack, Grand Rox, Buck's Daisy, Golden Castle, Lamaria and Light Action also ran. Time, 1:22.

THIRD—Six and one-half furlongs; purse, $300; claiming; for 3-year-olds and upward.
Morocen, 116 (Palumbo) .. 19.20 5.80 4.20
Modern Times, 109 (Weir) 4.80 3.60
Aella, 109 (Doonis) 4.00
Clear Knight, Palm Broom, Cantroud, Masyniata, Aldershot, Infilee and Dunwin also ran. Time, 1:21 1-5.

FOURTH—Five furlongs; purse, $400; the Charles Town; for 3-year-olds.
Decorate, 109 (Holland) 3.60 3.00 2.60
Golden Vein, 106 (Munoz) 5.20 3.60
Miss Patches, 101 (Tryon) 19.80
Jane Porter, Little Howee, Nancy Khan, Darktown, Sunshine Cloud, Nay Nay and Giggley Ann also ran. Time, 1:01 1-5.

FIFTH—Six and one-half furlongs; purse, $400; claiming; for 3-year-olds and upward.
Gloritone, 112 (Dennis) 4.80 3.60 2.20
Manager Bill, 107 (Gaither) 3.80 2.40
Chatterfol, 113 (Edwards) 2.20
Dearzin, Just Remember also ran. Time, 1:21 1-5.

SIXTH—One and one-eighth miles; purse, $300; claiming; for 3-year-olds and upward.
Arab, 107 (Gaither) 9.00 2.40 2.80
Little Stokes, 110 (Edwards) 2.20 2.20
Post Brigade, 115 (Godfrey) 2.80
No Mistake, Trentonian, Rozell, Armageddon, Swift Express also ran. Time, 1:54 4-5.

SEVENTH—One and one-sixteenth miles; purse, $300; claiming; for 3-year-olds and upward.
Jambalaya, 115 (Palumbo) .. 9.20 4.40 3.00
McDonald H., 110 (Gaither) 3.80 2.80
Sisko, 110 (Weir) 4.60
Helen's Alibi, Sun Jo, Muskoday, Solace, Rube Samuelson, Dark Star and Do Tell also ran. Time, 1:48 3-5.

Detroit Entries.

(Associated Press.)

FIRST RACE—Five furlongs; purse, $800; claiming; for 2-year-olds.
1 *Pop's Betty....107 | 7 Double B....109
2 McCracken....109 | 8 Mad Bull....109
3 *Good Aim....109 | 9 Papillote....109
4 *Nervy Nella....101 | 10 *Morning Mail.109
5 *Grand Ball....104 | 11 Jim X....109
6 Sobrante....109 | 12 Chinese Indian.109

SECOND RACE—Six furlongs; purse, $800; claiming; for 3-year-old maidens.
1 *Shuffle Off....110 | 7 Golden Camp....110
2 †Walkalong....110 | 8 My Goal....110
3 Carpet....110 | 9 *S'circle Trail.105
4 †Our Count....115 | 10 *Myturn....110
5 Genial Joe....115 | 11 Black Song....115
6 Lena Wee....115 |
†Mrs. J. D. Hertz-Mrs. M. Lowenstein entry.

THIRD RACE—Six furlongs (out of chute); purse, $800; claiming; for 3-year-olds and upward.
1 †Sweepstaff....106 | 7 Gertrude L....109
2 *Thistle Wise....109 | 8 Blind Brook....106
3 Donny Johnny..114 | 9 *Timorous....104
4 *Injustice....112 | 10 Horatio Hugh..103
5 †*Lady Hockb'r. 93 | 11 Lanier....114
6 I Pass....117 | 12 *Chagrin.... 93
†H. C. Hatch-L. Gentry entry.

FOURTH RACE—Six furlongs; purse, $800; claiming; for 3-year-olds and upward.
1 Inflate....100 | 6 Toytown....111
2 Volwood....113 | 7 Idle Along.... 97
3 Santander....108 | 8 Le Bruyere....111
4 Twidgets.... 92 | 9 Gene D....103
5 Genteel Lady.... 95 |

FIFTH RACE—Five furlongs; purse, $800; allowances; for 2-year-olds.
1 ‡Station Bell...103 | 6 Count Arthur...106
2 †Alaric....112 | 7 Fort Springs....109
3 Try Sympathy..109 | 8 †Up and Up....109
4 †Amer. Emblem.115 | 9 Sage Girl....106
5 Hardatit....109 |
†Greentree Stable entry.
‡P. T. Chinn-F. A. Wehl entry.

SIXTH RACE—One mile; purse, $800; claiming; for 3-year-olds and upward.
1 *Representative.112 | 4 Penaweep....105
2 *Jim Robin....105 | 5 Sugar Jar....108
3 *Thru Omond....108 | 6 *Catwalk....109

SEVENTH RACE—One and one-sixteenth miles; purse, $800; claiming; for 4-year-olds and upward.
1 *Pertinacious..107 | 5 Dark Mission...112
2 Quiver....110 | 6 *Old Depot....110
3 Ladykin....102 | 7 Dr. Syntax....109
4 Lough Port....110 | 8 Dignified....112
*Apprentice allowance claimed.

After golf or tennis, you'll find me most refreshing.

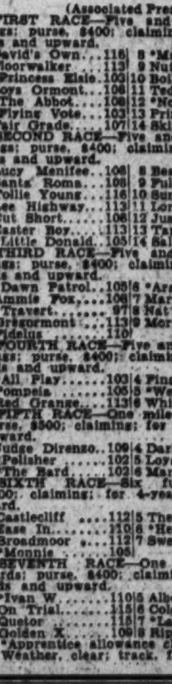

Budweiser
KING OF BOTTLED BEER
Order by the Case for your Home
ANHEUSER-BUSCH . . . ST. LOUIS
ANHEUSER-BUSCH, INC.
58 E Street S.W.
Washington, D. C., Branch. MEt. 6812.

Stocks Persist In Advancing On Quiet Sales

Average Is Up Six-tenths as Turnover Totals 611,870 Shares.

New York, May 28 (AP).—Stocks lagged behind the soaring grain market today, but crept ahead quietly in continuation of the previous slow advance.

While speculators shifted into grains for real action, trading remained at low ebb on the stock exchange. Sales totaled 611,870 shares, only a modest improvement over the preceding two full sessions.

As wheat leaped the 5-cent limit allowed for one session in the Chicago pit, shares of companies dependent chiefly upon farmer purchasing power attracted moderate buying. J. I. Case got up more than 2 points at one time. Montgomery Ward, Sears Roebuck and International Harvester added fractions to their gains of last week.

Stocks Six-tenths Up.

The average price of 90 stocks closed six-tenths of a point higher at 78.1, the fourth consecutive session of creeping advance. Industrial shares on the average returned to approximately the tops of the recent rally from the May low levels.

The dollar pursued an uneventful course against foreign exchanges.

Sugar shares, gold stocks, a few preferred shares and specialties, aside from the farm group, contributed the largest gains to the share list. American Sugar Refining extended its advance more than 2 points. Other sugar shares also attracted buying as announcement from Washington was waited on insular quotas under the recently approved sugar bill.

Among Strong Spots.

Strong spots, with net gains of 1 to 3 points, included DuPont, Cudahy Packing, American Snuff preferred, Columbia Pictures, Minneapolis Honeywell Register, Union Bag & Paper, and Auburn Auto.

Small buying was sufficient to lift prices in face of the thinness of the market. American Can, Bethlehem Steel, Chrysler, General Motors, General Electric, and others picked up fractional gains in line with the market generally.

Agreement between the Senate-House conferees on the stock exchange control bill, easing of strike tension in Toledo and modification of NRA rule over service industries contributed to a mild early show of strength in the stock market, but did not arouse speculation from its inertia. Attention was fixed on the grain market as it resumed its advance.

Trade news was more reassuring, for it indicated resistance to seasonal influences toward recession. The American Iron & Steel Institute's weekly estimate of steel operations showed an unexpected gain of 1.9 points to 56.1 per cent of capacity, within less than a point of the recent peak. Recovery in steel production was attributed to special influences, the St. Paul and the Santa Fe railroads reported further gains in carloadings last week, while Chesapeake & Ohio's loadings dropped a little.

Announcement of the new Armour of Illinois recapitalization plan started profit-taking. The preferred closed a point lower. Electric Auto-Lite rallied more than a point on improvement in the Toledo situation.

Chicago Stocks.

(Furnished by W. B. Hibbs & Co.)

	Bid.	Asked.
Yellow Taxi	14⅛	15
Thompson	1¼	1½
Wahl	1½	1¾
Butler Bros	9¼	9½
National Leather	1	1½
Swift	15¼	....
Swift International	30½	30¾
Libby, McNeil & Libby	5¼	5½
Midwest Oil	...	⅛
City Con. com	⅛	¼
Edison	49½	51
Public Service, $100 par	15½	19
Public Service, no par	15	15½
Quaker com	119	120
Quaker pfd	123½	.....
Bendix	15¼	15¾
Barg Warner	23⅛	23⅜
Illinois Brick	5	5½
U. S. Gypsum	36	39
Great Lakes Dock & Dredge	7½	18½
Conso, com	½	⅝
Conso, pfd	2	4½
Electric Household	13	13⅛
McCord	10	14

Treasury Certificates.

(Reported by Charles D. Barney & Co.)

1¼	June 15, 1934	100 17-32	100 19-32
2½	Aug. 1, 1934	100 28-32	100 30-32
1½	Sept. 15, 1934	100 27-32	100 29-32
2¼	Dec. 15, 1934	101 13-32	101 15-32
2⅝	Mar. 15, 1935	102	102 2-32
3	June 15, 1935	103 1-32	103 3-32
1⅝	Aug. 1, 1935	101 21-32	101 23-32
2½	Dec. 15, 1935	102 31-32	103 1-32
2⅞	Apr. 15, 1936	103 24-32	103 26-32
3¼	Aug. 1, 1936	104 23-32	104 25-32
2⅞	Dec. 15, 1936	103 30-32	104
3	Feb. 15, 1937	103 30-32	104
3	Apr. 15, 1937	103 31-32	104 1-32
3¼	Sept. 15, 1937	104 20-32	104 22-32
2⅝	Feb. 1, 1938	102 25-32	102 27-32
3	Mar. 15, 1938	104	104 2-32
2⅝	June 15, 1938	103 20-43	103 22-32

Foreign Markets.

May 28 (A.P.).—London—The advance in the price of gold bullion and the favorable mining outlook attracted increased buying of gold mining shares on the stock exchange today. German bonds were firmer and rubber stock remained steady. The tendency otherwise was easy and the market closed irregular.

Paris—Prices on the bourse fluctuated within narrow limits and declined near the close. Rentes were weak, while South African gold mining issues were strong. The closing tone was irregular.

Berlin—A friendlier tendency was shown on the boerse today, but prevailing quietness resulted in a dull closing.

Wool Market.

Boston, May 28 (A.P.) (U. S. Department of Agriculture).—Priced asked on medium fleeces offered here from the country are firmer as a result of the higher prices reported in producing sections. Country packed medium wool from Ohio and Michigan are fairly firm at around 31 cents in the grease, delivered East, compared with 30 cents, at which carload lots could be bought one to two weeks ago. Estimated receipts of domestic wools at Boston during week ending May 26 were 2,045,700 pounds, compared with 1,836,600 the previous week.

Metal Markets.

New York, May 28 (A.P.).—COPPER—Market, quiet; electrolytic, spot and future, Blue Eagle, 8.50.

TIN—Market, firmer; spot, 53.12; future, 53.12.

IRON—Market, steady; No. 2, f. o. b. eastern Pennsylvania, 19.50; No. 2, f. o. b. Buffalo, 18.50; No. 2, f. o. b. Alabama, 14.50.

LEAD—Market steady; spot, New York, 4.00; East St. Louis, 3.85.

ZINC—Market, quiet; East St. Louis, spot and future, 4.35.

ANTIMONY—Spot, 8.30.

QUICKSILVER—76.00@78.00.

Flour Markets.

New York, May 28 (A.P.).—FLOUR—Steady; spring patents, 7.15@7.40; soft winter straights, 6.25@6.50; hard winter straights, 6.90@7.05.

RYE FLOUR—Steady; fancy patents, 4.65@4.85.

Minneapolis, May 28 (A.P.).—FLOUR—Unchanged. Carload lots, family patents, 7.15@7.25 a barrel, in 98-pound cotton sacks. Shipments, 26,010.

BRAN—18.00@18.50.

Robey's Review

Finance Economics Business

Conference Report on Stock Exchange Bill Is Viewed as "Workable," but Certain to Cause Much Shrinkage in Trading.

By Ralph West Robey.

Many people still have rather grave misgivings on the possible effects of the security exchange bill as it will come from the Senate and House conference today. At the same time it is almost universally agreed that it is a "workable" measure. For this reason there is comparatively little disposition left to quarrel further with the act. It is such a marked improvement over the first two drafts of the bill—the first of which quite probably in effect would have closed our exchanges—that it is viewed as a victory for those desirous of having the measure merely reform security trading over those who apparently wanted to eliminate such trading entirely.

Such reservations as remain in supporting the bill arise from a skepticism of how it will be administered. Within the act ample powers remain to enable the board to subject American business to a degree of regulation that could not be classed as "reform." Many who have followed the course of the New Deal for the first year with its constant reaching out for more and ever more power, do not relish having such provisions in the statutes. At the same time they recognize that with intelligent and sympathetic administration the act may well become a major progressive step.

Is Unlikely That Act Will Cause Much Selling.

From the point of view of immediate effects the most important consideration is to what extent, if at all, it will cause further liquidation. Upon this there is little unanimity of opinion. Some believe a rather large amount of readjustment will be necessary in order to bring the market as a whole in harmony with the new margin requirements. Others are equally positive that there is no significant amount of this left to be done, such liquidation as necessary having been taking place gradually for several weeks past.

On the whole it appears that the latter group has the better case. The provisions of the act on margin requirements, because of the alternative possibilities offered, probably are little if any above what currently is required by the houses in the Street. Further, these provisions do not go into effect until October 1 in the case of new accounts and not until July 1, 1937, on loans now outstanding. At most, therefore, such liquidation as is involved will be the result of houses requiring margins to be increased to the statutory requirement, even though such increases are not mandatory under the law.

Heavy Reduction of Personnel Expected.

As to the effect of the act on the volume of trading, and consequently upon the number of employes in brokerage houses, there is much greater uniformity of opinion. Almost everyone agrees that the volume will be reduced by a substantial extent, at least during the formative period of the regulation. Later, it is felt, it may be found that the administration of the act is of such a character that trading again will increase to sizable proportions.

Estimates of the amount of reduction of personnel run as high as 20 to 25 per cent. This is for the number that will be discharged outright. In addition it is expected that many houses will adopt a stagger system for their remaining employes, making them take one week off out of every month. From the point of view of our financial districts this means a serious problem. Personnels already have been reduced heavily in these centers and the addition of another large group means the aggravation of an unemployment situation that long ago became distressing.

(Copyright, 1934.)

Chicago Egg Futures.

Chicago, May 28 (A.P.).—Egg futures, storage packed firsts, May, 16⅝; refrigerator standards, October, 18½.

Butter futures, storage standards, November, 25.

Steel Market.

New York, May 28 (A.P.).—Steel prices per 100 lbs., f. o. b. Pittsburgh:

Blue annealed sheets, hot rolled, 2.15.
Galvanized sheets, 3.25.
Black sheets, hot rolled, 2.65.
Steel bars, 1.90.

Visible Supply U. S. Grain.

New York, May 28 (A.P.).—The visible supply of American grain shows the following changes in bushels: Wheat decreased 999,000; corn decreased 1,373,000; oats decreased 1,219,000; rye decreased 743,000; barley decreased 371,000.

Goods Markets.

New York, May 28 (A.P.).—Cotton goods markets were firm but very quiet today. Rayon yarns sold in moderate lots for June delivery. The hearing on antitrust charges before the Federal Trade Commission was further continued today until Thursday. Silk goods were in light demand for immediate cutting. Burlaps showed no change. Wool dress goods and coatings sold moderately for fall.

Baltimore Securities.

Stocks.

Cons Gas & El Lt	63
Fid & Dep Md	41
New Amsterdam Cas	10⅞
U S Fid & Guar	5½

Rubber Closes Steady.

New York, May 28 (A.P.).—Crude rubber futures closed steady, 21@34 lower. July, 12.07*; September, 12.32@12.34; October, 12.40; December, 12.70@12.72. Smoked ribbed spot closed 11.96*.

Bond Prices Display Steady To Firm Tone

Market Rises Two-tenths as Transfers Decline to $8,693,000.

New York, May 28 (AP).—The bond market, as a whole, displayed a steady to firm tone today, although trading was extremely dull and most of the gains notably small.

Transfers of $8,693,000, par value, compared with $12,071,000 last Friday. The average for 60 domestic corporate issues advanced two-tenths of a point to 86.

There was a fair demand in the railway department as current freight car loadings and earnings indicated improvement in some lines of shipping. Prime investment utilities and industrials also were either unchanged or slightly higher.

Labor Situation Better.

Easing of the labor situation in Toledo engendered some optimism.

Union Pacific first 4s edged up to a new high for the past several years and Burlington general 4s passed their old record top. Other modest gainers in the transportation list included some liens of Baltimore & Ohio, Chesapeake Corporation, Chicago & North Western, Colorado & Southern, Great Northern, N. Y. Central, Nickel Plate, Pennsylvania, Southern and Delaware & Hudson.

Among the better bonds in the other divisions were those of American & Foreign Power, Colon Oil, General Steel Castings, Hudson Coal, International Telephone, McKesson, North American, St. Joseph Lead and United Drug.

U. S. Loans Easier.

The majority of U. S. Government securities were a trifle easier, but the turnover here amounted to only about $1,000,000. Dealers believed that any Treasury announcement of a larger long-term bond offering for June 15, probably will be made the latter part of this week.

In the meantime followers of the Federal department were showing a preference for the sidelines.

Italian Kingdom 7s lost 2⅞ points following reports that the Rome government would tighten exchange restrictions. The Belgians were a bit heavy, but elsewhere in the foreign section fluctuations were generally unimportant.

Curb's Prices Rise Again in Light Trading

Fractional Gains Prevail as Sales Mount to 138,000 Shares.

New York, May 28 (AP).—Moderately higher levels ruled at the finish of the curb market today. Improvement was largely fractional, although a number of specialties gained a point or so. Oils, metals and utilities were prominent among the gainers. Volume continued light.

International Petroleum was heavily traded at a point advance, while similar advances were recorded by National Sugar, which advanced in sympathy with firmness of the sugar group on the big board. Aluminum Co. of America, Hiram Walker, New Jersey Zinc, Swift International and Sherwin Williams also ended around a point higher.

Lesser gains were recorded by American Gas & Electric, Electric Bond & Share, Distillers Corporation-Seagrams, Lake Shore, Hollinger Gold, Standard Oil of Indiana, Tech Hughes, Wright Hargraves and Humble Oil.

Transfers approximated 138,000 shares compared with last Friday's record low of 102,000.

London Oversubscribes 50 Million Canada Loan

London, May 28 (AP).—The new Canadian $50,000,000 loan offered today was an immediate success, the lists closing an hour and a half after the opening.

The loan was very largely oversubscribed, but this did not affect prices on the gilt-edged market.

The issue, in 3¼ per cent bonds, was made at a price of 96½.

C. & O. Freight Loads Drop to 28,415 Cars

New York, May 28 (AP).—Carloadings on the Chesapeake & Ohio Railroad totaled 28,415 cars in the week ended May 26, the system reported today. This compared with 29,472 cars in the preceding week and with 25,534 in the corresponding week a year ago.

The Markets at a Glance

What the Stock Market Did.

	Mon.	Sat.
Advances	347	230
Declines	115	92
Unchanged	123	129
Total issues	585	451

Stocks—Advances in stocks were continued at a quiet pace. Gains averaged six-tenths of a point. Sales volume improved modestly to 611,870 shares.

Bonds—Steady to firm tones marked trading in bonds. Prices averaged two-tenths of a point higher. Sales volume decreased to $8,693,000.

Curb—Moderately higher levels were captured by the curb. Fractional gains prevailed. The volume increased slightly to 138,000 shares.

Wheat—Buying rushes sent wheat on a whirlwind climb, to a new high for the session. It closed the 5-cent limit up. Hot weather and continued drought inspired the advance. All grains followed wheat to higher ground. May wheat sold at 98¼; September, at 97½.

Cotton—After easing off at the start cotton rallied on covering and scattered buying promoted by strength in wheat and stock markets. July sold at 11.42. The general market advanced 3 to 9 points. October closed at 11.63.

Rubber—Crude rubber futures closed steady, 21 to 34 points lower. July sold at 12.07, October at 12.40.

Sugar—Raw sugar was unchanged at 2.75; refined sold at 4.10.

Coffee—Spot coffee was steady. Santos No. 4 sold at 11¼ to 11½; Rio No. 7, at 10¼ to 10⅜.

Silver—Bar silver was steady. It sold in New York ⅛ higher at 44⅞ cents per ounce.

Gold—Bar gold sold in the United States at $35 per ounce. It sold in London at 136 shillings and 8½ pence.

Dollar—The United States dollar was steady on foreign exchanges. It stood in New York, with reference to other currencies, $5.09⅛ to the English pound; 6.60¼ cents to the French franc, and 39.23 to the German mark.

Securities Averages.

(Associated Press.)

Stocks.

	50 Inds.	20 RR.	20 Util.	90 Tl.
Yesterday	88.4	44.9	67.9	78.1
Previous day	87.7	44.6	67.2	77.5
Week ago	88.9	45.0	67.9	78.4
Month ago	96.4	49.4	73.6	85.0
Year ago	80.8	42.4	90.6	76.5
3 years ago	101.2	71.9	152.1	105.7
7 years ago	119.7	118.4	115.5	117.8
High, 1934	105.0	54.3	90.3	93.8
Low, 1934	85.0	41.8	64.3	74.8
High, 1933	102.1	58.0	113.7	96.9
Low, 1933	42.3	23.5	61.1	43.9
High, 1932	72.3	39.8	111.0	73.9
Low, 1932	35.1	13.2	51.8	35.0

(1926 average equals 100.)

Bonds.

	20 Inds.	20 RR.	20 Util.	60 Tl.
Yesterday	82.4	86.5	89.1	86.0
Previous day	82.4	86.2	89.0	85.8
Week ago	82.4	87.1	89.2	86.2
Month ago	83.4	89.3	90.4	87.7
Year ago	71.1	73.8	82.4	75.7
2 years ago	55.0	48.9	72.1	58.7
3 years ago	83.7	97.9	100.2	93.9
High, 1934	83.9	90.0	90.6	88.1
Low, 1934	72.6	74.1	77.2	74.8
High, 1933	77.1	84.9	88.5	83.4
Low, 1933	58.3	57.0	74.1	63.6
High, 1932	71.3	78.0	86.2	78.1
Low, 1932	53.2	47.4	70.9	59.5

(1926 average equals 100.)

(Copyright, 1934, Standard Statistics Co.)

Week's Stock Sales.

New York, May 28.—Total reported stock transactions, including inactives, on the New York Stock Exchange during the week ended Saturday, May 26, aggregated 3,180,050 shares. Daily totals follow:

Monday	382,190
Tuesday	830,880
Wednesday	656,630
Thursday	495,710
Friday	535,340
Saturday	279,300

Naval Stores Firm.

Savannah, May 28 (A.P.).—Turpentine firm, 50¼; sales, 200 contracts; receipts, 477; shipments, 835; stock, 6,085. Rosin, firm; sales, 1,262; receipts, 2,119; shipments, 3,909; stock, 94,024; quote: B, 4.25; D, 4.30; E, 4.40; F and G, 4.55; H, 4.60; I, 4.85; K, 4.95; M, 5.00; N, 5.05; WG, 5.10; WW and X, 5.20.

Commodities Price Range

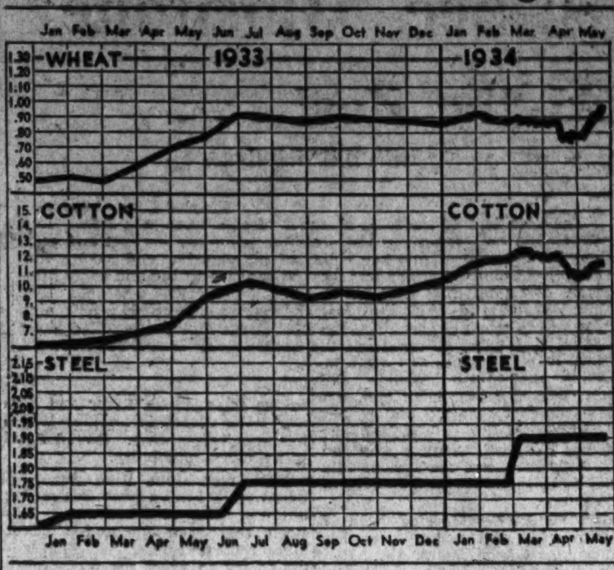

Leaders in Markets	Today	Yes'day	Week Ago	Month Ago	Year Ago
Cotton, New York (July)	11.42	11.43	11.41	10.73	9.09
Wheat, Chicago (May)	98¼	93¼	90⅝	75⅝	73⅝
Corn, yellow, Chicago (May)	55¼	51¾	49½	44	44⅞
Oats, white, Chicago (May)	40⅛	37¼	35	27½	24⅝
Cattle, choice, steers	7.00	7.00	7.00	6.00	5.90
Hogs, choice, Baltimore	3.50	3.50	3.70	4.00	5.30
Lambs, choice, Baltimore	10.50	10.50	10.00	12.50	8.00
Eggs, special, New York	18	18	18½	18¼	12¾
Butter, New York creamery	24	23¾	24¾	25¼	22¼
Flour, New York	7.15	7.15	6.80	6.15	5.65
Coffee, New York	11¼	11¼	11¼	11¼	8¼
Raw sugar, New York	2.75	2.75	2.80	2.80	3.27
Steel, Pittsburgh bar	1.90	1.90	1.90	1.90	1.60
Rubber, New York	12.07	12.20	12.80	12.48	5.94
Pig iron, foundry	18.50	18.50	18.50	18.50	14.50
Tin	53.12	53.00	53.30	55.50	36.75
Copper (electrolytic)	8½	8½	8½	8½	7¼
Gold	35.00	35.00	35.00	35.00	20.69
Silver	44⅞	44¾	45	42½	33¼
Zinc, East St. Louis	4.35	4.35	4.35	4.40	3.95
Lead, New York pig	4.00	4.00	4.00	4.25	3.75
Coal, bituminous	1.96	1.96	1.97	2.00	1.80

Foreign Debt Collection Stand Raises Doubts on U. S. Policy

By Anna P. Youngman.

"It is impossible to understand what the Americans have gained by insisting upon demanding that which they know perfectly well they can not get," says an editorial writer in Le Temps.

The reference is to our abortive and bungling attempts to collect on war debt account from countries that have long since decided that they can not or will not pay the amounts due under the debt funding agreements. Some of the debtors have followed the example of France and defaulted outright. Others, like Great Britain, have made small token payments in order to leave the path open for subsequent negotiation.

Under the Johnson act, however, the latter group of countries will not be able in the future to escape the stigma of default by continuing to make these token payments. Consequently, it seems highly probable that Great Britain and those countries that follow her lead will make no payment at all on June 15. The United States will then be confronted by a more or less united group of resentful debtors less disposed to make concessions than they would have been had requests for debt revison received consideration at an earlier date.

Last June strong sentiment in favor of outright default was expressed by the British financial press, but the desire to avoid any action which might jeopardize the success of the London monetary conference strengthened the arguments advanced in favor of making another token payment. The later collapse of the conference and the passage of the Johnson act have shown the futility of making another "gesture," however, and increased the likelihood of an outright default this time.

The French defend their refusal to make payments by pointing out that the Hoover moratorium led to suspension of reparations and to the Lausanne accord which cut German payments over 90 per cent. As a result, they feel justified in refusing to make payments to the United States and the British government, pending a general revision of international political debts. The British, however, base their objections to payment chiefly on the difficulties of transferring the annuities, although they, too, have political arguments to advance against nonfulfillment of the contract.

The fact that the British treasury has a budgetary surplus does not invalidate an argument based on the difficulties of transferring payments after they have been collected. Resumption of these transfers would turn the balance of international payments heavily against Great Britain, and tend to depress the exchange value of the pound in terms of dollars. If all our debtors were to attempt to transfer several hundred millions of dollars yearly on debt account, the tendency would be to drive up the value of the dollar in terms of other currencies—a result that would conflict directly with our present monetary policies.

The question arises, then, as to whether we can afford to be paid even under the fantastic assumption that the debtors might consent to make large annual payments. Certainly, we do not wish to see the dollar appreciate in the exchange markets.

Yet dollars must be bought if we insist upon these payments. The only other alternatives open to our debtors are to ship gold to us or acquire additional dollar credits by selling us more goods. Gold shipments could, of course, be made by Great Britain and France for a time, but it seems sheer stupidity for the debtor states to permit the United States to amass vast quantities of sterile gold and clean out their metallic reserves, thus destroying the hope of a return to stable monetary conditions for an indefinite period of time. Finally it is certain that we would not permit a country, such as Great Britain, to sell to us several times the amount of the goods that we now import without offsetting exports.

To sum up, we can not expect to be paid, if we reject every feasible proposal for enabling payments to be made, and discuss the debt problem as if it were a political or moral question. If Congress insists upon maintaining this attitude, which finds expression in the Johnson act, we may end by obtaining nothing from our debtors instead of receiving the modest sums that they might be induced to pay under revised settlements.

Bank Stocks

Bank Trust, and Insurance Stocks.

New York, May 28 (A.P.).—Over-the-counter market.

Banks.	Bid.	Ask.
Bk Manhattan (2)	29	30½
Chase Natl (1.40)	27½	29
Commercial (8)	146	156
Fifth Ave (34a)	1020	1070
First Natl (100)	1635	1675
Natl City (1)	27⅛	29
Public (1½)	32	34
Trust Companies.		
Bankers (3)	61	63
Bklyn Trust (4)	112	117
Cen Hanover (7a)	126	130
Chemical (1.80)	39½	41½
Continental (.80)	13	14½
Corn Exch (3)	52	54
Empire (1)	19	20
Guaranty (20)	356	361
Irving (1)	17¼	18¾
Manufacturers (1)	21½	23
N Y Title & Mtge	¼	½
N Y Trust (5)	101	104
Title G & T	7¾	9¼
United States (70a)	1735	1785
Insurance Companies.		
Aetna Cas (2a)	49½	51½
Aetna Fire (1.60)	36½	38½
Aetna Life	18¼	19¾
Agricultural (2.60)	52¾	54¾
Am Reinsurance (2)	37	39½
Am Surety	20½	22
Balt Amer	4	5
Boston (16)	461	470
Conn Gen Lif (.80)	30	31
Fid & Dep	41	42½
Firemens Ins	5½	6½
Frank Fire (1)	21½	23
Glen Falls (1.60)	28¼	29¾
Globe & Rut	36	42
Great Amer (1)	18¼	19¾
Halifax (.90)	16½	18
Hanover (1.60)	28½	30
Hartford Fire (2)	51¾	53¾
Home Fire Sec	¾	1¾
Home Ins (1.05)	23¾	25¼
Lincoln Fire	3¾	4½
Mass Bond	14¼	15¼
Natl Fire (2)	53	55
Natl Liberty (.20)	5½	6½
N Y Fire	10	12½
Nor River (.75a)	18¾	20¼
Phoenix (2)	60¼	62¼
Prov Wash (1)	27	29
St Paul Fire (6)	131	135
Springfield (4½)	92	95
Sun Life	400	423
Travelers (16)	425	440
U S Fire (1½a)	35½	37½
Westchester (1.20a)	25	26½

(a) Including extras.

Money Markets

Foreign Exchange.

New York, May 28 (A.P.).—Foreign exchange steady; Great Britain in dollars, others in cents.

Great Britain, 5.09⅛; cables, 5.09⅛.
France—Demand, 6.60¼; cables, 6.60¼.

Demand Rates.

Italy	8.51	*Austria	19.00
Belgium	23.42	*Hungary	29.75
Germany	39.23	Rumania	1.02
Holland	67.82	*Argentina	33.93
Norway	25.59	*Brazil	8.64
Sweden	26.27	Tokyo	30.25
Denmark	22.74	Shanghai	33.00
Finland	2.27	Hongkong	38.62½
Switzerland	32.53	Mexico City, silver peso	28.00
Spain	13.69	Montreal in New York	100.25
Portugal	4.63	New York in Montreal	99.75
Greece	.95		
Poland	18.97		
Czechoslovakia	4.17		
Yugoslavia	2.29		

*Nominal.

New York.

Call money, steady; 1 per cent all day. Time loans, steady; 60 days-6 months, ¾@1 per cent. Prime commercial paper, ¾. Bankers' acceptances unchanged, 30 days, ¼@⅛; 60-90 days, ¼@⅛; 4 months, ⅜@¼; 5-6 months, ½@⅜. Rediscount rate, New York Reserve Bank, 1½ per cent.

Bar silver steady, ⅛ higher at 44⅞.

London.

Bar gold advanced 2½ pence, to 136s 8½d. (U. S. equivalent $34.80 on basis of sterling opening at $5.09⅛.)

Bar silver steady, unchanged at 19½d.

Money, ¾ per cent. Discount rates, short bills, ⅞; three-month bills, ⅞@1⅛ per cent.

Paris.

Three per cent rentes, 77 francs; 4½ per cent rentes, 88.50. Exchange on London, 77.12. The dollar was quoted at 15.16¼.

Statement of THE EDES HOME May 1, 1933, to April 30, 1934.

ASSETS.

Real estate	$63,651.01
Investments	190,647.50
Cash	1,346.63
	$255,645.14

LIABILITIES.

Endowments	$273,078.21
Admissions	2,100.00
Notes payable	9,500.00
Less loss depreciation of securities	29,003.07
	$255,645.14
Receipts including loan	$21,120.49
Disbursements including rebuilding expense	22,350.75
Guests	15
Deaths and removals	1

May 22, 1934.

We, the undersigned, certify the above statement to be true, to the best of our knowledge and belief.

G. L. NICHOLSON,
GEORGE A. KING,
J. B. GORDON,
FREDERICK M. BRADLEY,
H. W. BURNSIDE, Trustees.
FREDERICK M. BRADLEY, (Seal.) Secretary.

N. Y. Central Income Rises To $2,587,045

Northern Pacific Reports Earnings of $279,996 During April.

New York, May 28 (AP).—The New York Central Railroad today reported operating income for April of $2,587,045, compared with $1,471,081 in April, 1933. For the first third of 1934 net income was $10,798,240, compared with $5,007,146 in 1933. Gross income for April was $24,940,917, and $20,403,987 in April, 1933.

Net operating income of the Northern Pacific Railroad for April amounted to $279,996 compared with a deficit of $348,158 in the same month last year. Operating income for the four months aggregated $1,317,741 contrasted with a deficit of $2,047,417 in the first four months of 1933.

Chicago, May 28 (AP).—Gross revenues of the Rock Island lines in April, 1934, were $191,715 greater than in the corresponding period of 1933, the road reported today. The figure for 1934 was $5,170,389, compared to $4,978,674 in 1933.

New York, May 28 (AP).—Baltimore & Ohio Railroad reports April net operating income of $1,155,911 compared with $1,479,223 in the same month last year.

Net operating income for April, as reported by other roads, included the following:

	1934	1933
Atlantic Coast Line	$505,875	$671,449
Louisville & Nashville	853,686	105,823
Western Maryland	271,212	226,991
Chicago & Eastern Illinois	*7,684	*99,030
Bangor & Aroostook	241,166	251,213
Atchison, Topeka & Santa Fe	726,741	170,832
Denver & Rio Grande	29,113	43,629
Virginian Railway	438,300	287,492

*Deficit.

New York, May 28 (AP).—The Electric Power & Light Corporation reports net loss for the 12 months ending March 31, of $1,502,264, after all charges, compared with net income in the 12 months ending March 31, 1933, of $2,997,801, equal to $3.89 a share on combined $7 preferred and $6 preferred stocks.

For the calendar year ended December 31, 1933, consolidated net loss was $2,126,251, after all charges, contrasted with net income in 1932 of $4,758,388, equal to $6.17 a share on the combined preferred stocks.

The Devoe & Reynolds Co. has declared the usual extra dividend of 25 cents and the regular quarterly of 25 cents on the Class A and B common shares, both dividends are payable July 1 to stock of records June 20.

The American I. G. Chemical Corporation reported today net earnings for the fiscal year ended March 31 of $1,320,325, equivalent to 17 cents a share on its B common stock, compared with $1,345,621, or 16 cents a share on the B common, for the previous fiscal year.

Earnings were equal to $1.68 a share on the A common, compared with $1.58 the previous year.

Directors of the Houdaille Hershey Corporation have ordered a dividend of $1.25 on the Class A preference stock, payable June 12 to stock of record June 7. Dividends on the stock are cumulative at the rate of $2.50 annually. The previous payment was made April 1, 1932.

Total gross operating revenues of $95,482,998 for the 12 months ended April 30 were reported today by Associated Gas & Electric System. This total is slightly more than that reported for the previous 12 months due principally to increased sales of electricity which helped to offset declines in other departments.

Operating expenses, maintenance, &c., were $47,787,652, an increase of $1,798,253, or 4 per cent above the previous year.

Taxes jumped to $10,838,042, an increase of $2,764,813, or 34 per cent above last year's figure. This is more than 11 per cent of total operating revenues. A year ago taxes were 8 per cent of total revenues, which illustrates the speed with which they are mounting up.

After deducting these items, net operating revenue remained at $36,857,304, which is $4,322,606, or 10 per cent below a year ago. Provision for retirement of fixed capital of $8,242,323 left operating income of $28,614,981, a drop of 13 per cent below the corresponding figure for the 12 months ended April 30, 1933.

Hop Prices Firm.

New York, May 28 (A.P.).—HOPS—Firm; Pacific Coast, 1933, prime to choice, 36@38; medium to prime, 33@35; 1932, prime to choice, 25@28; medium to prime, 23@25.

The only way to "Fix" a Ticket
CAPITAL GARAGE

Transactions on N. Y. Bond Market

(Associated Press.)

Total sales yesterday, $8,693,000; previous day, $5,142,000; week ago, $8,219,000; year ago, $15,789,000; two years ago, holiday; January 1 to date, $1,773,405,000; year ago, $1,315,800,000; two years ago, $1,264,063,000.

U. S. GOVERNMENT BONDS.

(Sales in $1,000. Dollars and 32ds.)

Sales		High	Low	Last
	Liberty			
11	3½ '32-47	103.27	103.25	103.25
1	1st 4 '32-47	102.27	102.27	102.27
19	1st 4¼ '32-47	103.28	103.26	103.26
9	4th 4¼ '33-38	103.30	103.28	103.28
162	4th 4¼ '33-38cld	102.2	101.30	102
1	4th 4¼reg'33-38c	101.29	101.29	101.29
	Treasury			
26	4¼ '47-52	111.31	111.26	111.27
5	4¼ '47-52 reg	111.25	111.25	111.25
19	*4¼-3¼ '43-45	103.7	103	103.5
109	4 '44-54	107.31	107.28	107.31
1	3¾ '46-56	106.10	106.10	106.10
20	3⅜ '40-43 June	104.6	104.6	104.6
4	3⅜ '43-47	103.24	103.24	103.24
2	3⅜ '41-43 Mch	103.27	103.27	103.27
25	3¼ '41	103.31	103.29	103.31
54	3¼ '44-46	102.24	102.22	102.24
2	3⅛ '46-49	101.30	101.29	101.30
40	3 '51-55	100.28	100.25	100.27
122	Fed F Mtg3¼ '64	101.27	101.23	101.23
151	Hm Own Ln4 '51	101.11	101.3	101.6
183	Hm Own Ln3A'52	100.20	100.16	100.16

*4¼% to Oct. 15, '34; thereafter 3¼%.

CORPORATION BONDS.

Sales		High	Low	Last
	A			
58	Alleghany 5 '50	39½	38¼	38¼
38	Am & For P 5 2030	54½	54	54½
7	AmIGChem 5½ '49	96¼	96	96
18	Am Roll M 5 '38	104½	103½	103½
2	Am Smelt 5 '47	104½	104	104½
19	Am T & T 5½ '43	110½	110	110
19	Am T & T 5 '65	108¼	108	108¼
6	Am T & T 4½ '39	108⅜	108⅜	108⅜
33	Arm 4½ '39	98⅞	98¼	98¼
9	AT&SF cvt 4½ '48	104⅛	103¾	103¾
31	A T & S F 4 '95	102⅛	102	102
13	A C Line 1st 4 '52	97⅜	97⅜	97⅜
1	Atl Refin 5 '37	106⅝	106⅝	106⅝
	B			
11	B & O rfg 6 '95	89¾	89	89½
32	B & O cvt 4½ '60	65¾	64¾	65¼
25	B & O 4 '48	100½	100¼	100½
2	Bell T Pa 5 '48 B	112	111¾	112
26	Beth Stl rfg 5 '42	110¼	109⅝	109¾
8	Boston & Me 5 '67	84⅛	84	84
7	Bklyn Ed 5 '52 E	108½	108¼	108½
29	Bklyn M Tran 6 '68	100	99⅝	99⅞
1	Bklyn U Gas 5 '45	112	112	112
4	Buf G El 4½ '81	105½	105⅜	105½
18	Buf R&P 4½ '57	71	70½	70½
2	Bush T Bldg 5 '60	45	45	45
	C			
10	Can Nat Ry 4½ '56	109⅛	108⅞	109⅛
7	Can Nor 7 '40	109⅛	109⅛	109⅛
9	Can Pac 4 perp	81½	81⅜	81½
2	C Ill E&G 5 '51	63	63	63
27	Cen Pac 5 '60	82⅝	81½	81¾
37	Cen Pac 1st 4 '49	95	94⅝	95
1	Certain-td 5½ '48	63	63	63
29	Ches Corp 5 '47	106	105⅝	106
2	C&O gen 4½ '92	109¼	109¼	109¼
24	CB&Q gen 4 '58	103¼	102⅞	102⅞
14	Chi & E Ill 5 '51	15	14¾	14¾
6	Chi G L & Ck 5 '37	105	105	105
16	Chic Gt West 4 '59	49	48½	48⅞
41	CMSP& Pac 5 '75	45¼	44⅝	45
101	CMSP&P aj 5 2000	14¼	14	14¼
62	Chi & NW cv4¾'49	43⅜	42½	43¼
3	C R I & P rfg 4 '34	25	25	25
10	Chile Cop 5 '47	82	82	82
17	Cinn Gas & E 4 '68	101	100¾	100¾
3	CCC&STL 4½ '77 E	74¼	74¼	74¼
4	Clev UnTerm4½'77C	88⅛	88⅛	88⅛
12	Colon Oil 6 '38	67	67	67
2	Col Indus 5 '43	25¼	25¼	25¼
5	Columbia G 5 '61	85	84	84½
25	Columbus RP 4½ '57	94⅞	94⅞	94⅞
14	Con Gas NY 5½ '45	107	106¼	106⅛
1	Crown Cork 6 '47	105	105	105
6	Cuba No Ry 5½ '42	37	35	35
12	†Cub Cane Pr 6 '50	3⅝	3¼	3¼
	D			
74	Del & Hud rfg 4 '43	94⅛	94	94¼
1	D & R G 4 '36	52	52	52
1	Det Ed 5 '52	107	107	107
29	Det Ed 4½ '61 D	103⅝	103¼	103⅝
9	Dodge Bros 6 '40	105	104⅝	104⅝
10	Duque L 4½ '67 A	107	106⅝	106⅝
	E			
45	Erie rf 5 '67	72½	72	72
17	Erie gen lien 4 '96	77¼	76⅞	77
	G			
11	Gen Cable 5½ '47	74½	74	74
4	Gen Petrol 5 '40	105½	105⅜	105⅜
8	Gen Stl Cast 5½ '49	86	85	86
7	Goodrich 6½ '47	104½	104⅜	104½
12	Goodyr T & R 5 '57	99½	99¼	99⅝
16	Gd Tk Ry Can 6 '36	107¼	107¼	107¼
6	Gt Nor Ry 7 '36	95¼	94⅝	94¾
18	Gt Nor 4½ '77 E	76⅞	76¼	76⅞
	H			
14	Hudson Coal 5 '62 A	43⅛	42½	43⅜

Bond Averages

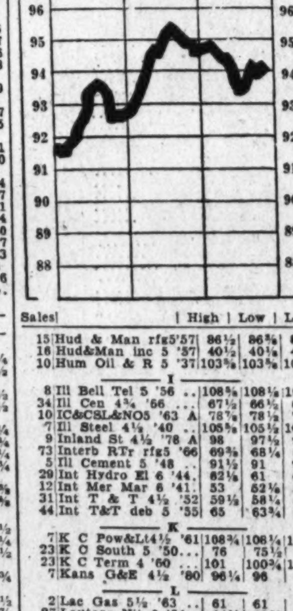

Sales		High	Low	Last
15	Hud & Man rfg5'57	86½	86⅜	86⅜
16	Hud&Man inc 5 '57	40½	40⅛	40¼
10	Hum Oil & R 5 '37	103⅝	103⅝	103⅝
	I			
8	Ill Bell Tel 5 '56	108⅝	108⅛	108½
34	Ill Cen 4¾ '66	67½	66½	66⅞
10	IC&CSL&NO5 '63 A	78⅞	78½	78⅞
7	Ill Steel 4½ '40	105⅝	105½	105½
9	Inland St 4½ '78 A	98	97½	97½
73	Interb RTr rfg5 '66	69⅝	68¼	69⅝
5	Ill Cement 5 '48	91½	91	91
29	Int Hydro El 6 '44	62⅛	61	61
12	Int Mer Mar 6 '41	53	52⅛	52⅛
31	Int T & T 4½ '52	59½	58¼	59½
44	Int T&T deb 5 '55	65	63¾	64¾
	K			
7	K C Pow&Lt4½ '61	108¾	108¼	108¼
23	K C South 5 '50	76	75½	76
23	K C Term 4 '60	101	100¾	101
7	Kans G&E 4½ '80	96¼	96	96
	L			
2	Lac Gas 5½ '63	61	61	61
27	Lautaro Nit 6 '54	14¼	13¾	13¾
3	Liggett & M 7 '44	126¼	125¾	125¾
6	Loew's Inc 6 '41	100	99½	100
2	Lorillard Co 5 '51	106½	106½	106½
5	Louis & N 4 '40	102⅞	102¾	102⅞
	M			
2	Manhat Ry 4 '90	46⅞	46⅞	46⅞
53	McKes&Rob 5½ '50	82⅜	81½	82
9	Midvale Stl 5 '36	102¼	102⅛	102⅛
16	MilElRy&L 5 '61 B	84	83½	83½
13	M-K-Tex 1st 4 '90	89⅞	89⅛	89½
25	Mo Pac 5½ '49	10½	10	10⅛
11	Mo Pac 5 '77 F	30⅝	30	30½
13	Mo Pac gen 4 '75	13½	13½	13½
8	Mo Pac 5 '81 I	30¼	29¾	30¼
22	Mont Pw rfg 5 '43	98	97⅞	97⅞
	N			
52	Nat Dairy 5¼ '48	94½	94	94¼
36	Natl Steel 5 '56	102⅞	102⅝	102⅞
16	N O Pub Sv 5 '55B	60¼	59⅝	60¼
3	NO Tex&M 5½ '54	24	23	24
56	NYC rf 5 2013	74⅝	74	74⅛
27	NYC con 4 '98	88	86¾	87⅝
89	NYC&HR 4½ 2013	69¼	68½	69¼
66	NY Ch&St L 4½ '78	63½	62⅝	63¼
6	NY Edis 6½ '41	114¼	114	114
4	NY G El H&P 5 '48	113⅝	113⅝	113⅝
7	NYNH&H cvt 6 '48	85¼	84¼	84⅝
1	NY H&H 4½ '67	66⅝	66⅝	66⅝
1	NY Ry inc 6 '65	7½	7½	7½
3	NY W&Bost 4½ '46	53	52½	53
12	Norf & W 4 '96	105¼	105¼	105¼
19	Nor Am Co 5 '61	87½	86½	87
31	Nor Am Ed 5½ '63	91⅝	90½	90½
5	Nor Am Ed 5 '69 C	81½	81¼	81¼
22	Nor Pac 6 2047	98	97⅝	97⅝
34	Nor Pac 4 '97	98⅛	98⅛	98⅛
8	Nor States Pw 5 '41	103¼	103	103
	O			
19	Or-Wash RR&N4'61	98½	98	98
6	Otis Steel 6 '41	59	58	58
	P			
1	Pac T & T 5 '37	107¼	107¼	107¼
1	†P-P-Las 6 '47 filed	51⅞	51⅞	51⅞
21	†Par P 5½ '50 filed	52⅝	51⅛	51½
2	Penn Dix 6 '41 A	73	72	73
24	Pen P & Lt 4½ '81	96¼	96	96¼
5	Pen R R gen 5 '68	106½	106½	106½
31	Pen RR gen 4½ '65	102½	102	102¼
11	Pen RR 4½ '70 D	90	89	90
1	Peo GL&C Ch 5 '47	102	102	102
7	Phila Co 5 '67	85½	85	85
13	Phil Rd C&I 6 '49	48⅞	48½	48⅞
10	Ph Rd C&I 5 '73	62⅛	61⅞	62
22	Phillip Pet 5¼ '39	100	99⅞	99⅞

Sales		High	Low	Last
23	Portl Gen E 4½ '60	47⅝	47	47
21	Postal Tel&C 5 '53	50⅜	50	50
4	Pure Oil 5½ '37	99¾	99⅝	99⅝
	R			
14	Readg 4½ '97 A	102⅜	102¼	102¼
4	Rem Rand 5½ '47	88	87¾	88
	S			
8	†SLIM&S4 R&G '33	57½	57¼	57½
3	Seab A L con 6 '45	11⅜	11	11⅜
10	Shell Pipe L 5 '52	100	99⅞	100
2	Shell Un 5 '47	98	98	98
38	Sinc C Oil col 7 '37	104	103¾	104
7	Skelly Oil 5½ '39	94⅞	94¾	94⅞
2	So Bell T&T 5 '41	108¼	108⅛	108¼
38	Sou Pac 4½ '81	63¼	63	63
14	South Ry con 5 '94	104	103	104
29	South Ry gen 4 '56	66½	66	66½
3	S W Bell Tel 5 '54	108⅞	108½	108½
17	St Oil N J 5 '46	106⅛	105¾	106⅛
19	St Oil NY 4½ '51	104	103⅝	104
13	†Studebaker 6 '42	43⅛	43	43
	T			
8	Ten El Pw 6 '47A	79⅞	79	79¾
29	Tex Corp 5 cvt '44	102¾	102½	102½
12	Third Ave adj 5 '60	29¼	28½	28½
14	Tob Pr NJ 6½ 2022	106	105⅛	106
1	Un Pac 4½ '67	101½	101½	101½
26	Un Pac 1st 4 '47	106½	106⅛	106⅛
23	U S Rub 5 '47	86¼	85¾	86⅛
11	Utah P&L 5 '44	77	76	76
15	Util P & L 5½ '47	34½	33⅝	34
39	Util P & L 5 '59ww	31½	31	31½
	V			
2	Vanadium 5 '41	77¼	77¼	77¼
23	Virginian Ry 5 '62	108¼	107⅝	108¼
	W			
42	Warner Bros 6 '39	60½	59½	59¾
35	West Md 4 '52	85	84½	84½
20	West Pac 1st 5 '46	38	37½	38
17	West Union 6½ '36	100⅞	100¾	100¾
8	Western Un 5 '51	88½	87½	87½
2	Western Un 4½ '50	85	85	85
15	Wheel St 4½ '53	82¾	82¾	82¾
5	Wilson & Co 6 '41	105⅞	105⅞	105⅞
	Y			
3	Youngst S&T 5 '78	82½	82½	82½
	FOREIGN BONDS.			
2	Akershus 5 '63	79⅞	79⅞	79⅞
4	Argentine 6 '57 A	74½	74½	74½
2	Arg 6 sf 59 Jun	74¾	74½	74½
7	Arg 6 1961 Feb	74¾	74½	74½
12	Australia 5 '55	94	93½	93½
5	Australia 4½ '56	90⅞	90½	90⅞
56	Belgium 7 '56	104	103	104
3	Belgium 6 '55	100	100	100
15	Berlin City 6½ '50	37½	37	37½
10	Berl City El 6½ '51	50¼	49¾	50¼
1	Bolivia 7 '69	6⅝	6⅝	6⅝
9	Brazil 8 '41	31½	31⅛	31½
1	Brazil 6½ '26-57	26	26	26
1	Brazil 6½ '27-57	25⅞	25⅞	25⅞
2	British 5½ '37	116⅝	116⅝	116⅝
177	British 4 '60-90	115⅛	114⅞	115⅛
6	Buenos A 6 '61 sta	38	37½	38
1	BuenAPrv 6½ '61st	39⅞	39⅞	39⅞
2	Bulgaria 7½ '68	24¾	24¾	24¾
15	Canada 5 '52	109¼	108⅞	109¼
17	Canada 4 '60	101	100¾	101
2	Chile Mt Bk6¾ '61	16⅞	16⅞	16⅞
12	Chile 6 '60	13⅝	13⅛	13⅝
2	Colomb 6 '61 Oct	30⅜	30⅜	30⅜
3	Copenhag 5 '52	79⅜	79	79⅜
2	Cuba 5½ '45	32⅞	32⅝	32⅝
9	Denmark 4½ '62	80½	80⅛	80½
6	Finland 5½ '58	90¼	90	90
4	French 7½ '41	182¼	182¼	182¼
6	GerCAg Bk6 '38 Apr	54⅝	54⅝	54⅝
3	GerCAgBk 6 '60 Oct	49⅝	49	49⅝
201	Ger GovtIntl5½ '65	43¼	42	43
22	Ger Govt 7 '49	67⅞	67	67⅞
2	Ger Gen El 6 '48	51⅞	51⅛	51⅛
16	Isleder Steel 6 '48	47⅞	47¼	47⅞
24	Ital Pub Util 7 '52	92⅜	91¾	92
68	Italy 7 1951	99⅛	95½	95½
24	Japan 6½ '54	91⅞	90⅝	91⅞
2	Met Water 5½ '50	89⅞	89⅞	89⅞
8	Milan City 6½ '52	88	87½	87½
2	North Ger Ll 6 '47	57¼	57¼	57¼
3	Norway 6 '44	99½	99	99
5	Orient Dev 5½ '58	70⅛	70	70
1	Peru 1st 6 '60	10	10	10
2	Poland 8 '50	87⅜	87¼	87¼
15	Poland 7 '47	112⅜	112	112⅜
10	Prussia 6 '52	38⅜	38⅜	38⅜
1	Rhine West 6 '55	64½	64¼	64½
2	Rome 6½ '52	89¼	88½	88½
2	Royal Dutch 4 '45	132½	132½	132½
8	Sao Paulo St 7 '40	78⅝	78⅝	78⅝
8	Sax Pub Wks 7 '45	63	62½	63
6	Sax Pub Wk 6½ '51	49½	49½	49½
6	Serbs Ots Sl 7 '62	23¼	23¼	23¼
11	Sweden 5½ '54	102¼	102	102
7	Sydney 5½ '55	89⅜	89⅜	89⅜
2	Toho El Pow 7 '55	93⅜	93¼	93⅜
1	Tokyo City 5½ '61	69⅞	69⅞	69⅞
7	Tokyo El Lt 6 '53	68⅛	68	68⅛
12	Ujigawa El P 7 '45	83	83	83
19	Un Stl Wk 6½ '51A	41½	41⅛	41½
6	Westph Un El P6'53	57	56½	57
1	Yokohama 6 '61	72¼	72¼	72¼

†Matured bonds; negotiability impaired by maturity.

XIN—Ex-interest.

Wheat Climbs 5-Cent Limit To New High

Hot Weather and Drought Aid Prices; All Grains Record Gains.

Chicago, May 28 (AP).—In whirlwind buying rushes today, wheat, corn, barley and oats each overtopped season high-price records, wheat jumping 5 cents and almost hitting $1 a bushel.

Temperatures that soared to 106 in the Dakotas and 100 in Canada, with nearly complete absence of moisture throughout domestic spring wheat territory, came as a surprise to most traders, indications over the week-end having pointed to possible general break-up of drought this week.

On the contrary, today's forecasts pointed to little or no relief for drought conditions that for extent and severity were declared by some authorities to be without precedent in the United States.

Wheat closed excited at the maximum 5-cent advance allowed for a single day, with oats and barley both also at the maximum permitted. The close in wheat was 4⅞ to 5 cents up, compared with Saturday's finish; corn, 3⅛ to 3⅝ advanced; oats, 2⅞ to 3⅛ gain, and provisions showing a rise of 7 to 17 cents.

Jumps of more than 2 cents a bushel in wheat took place before trading had progressed hardly a minute. Then came successive wild bulges to above 3 cents, later 4 cents, and finally just before the end of trading the market feverishly went skyward to the full amount that regulations permitted, 5 cents.

Unremitting strength and broad active dealings characterized the wheat market throughout, with only brief slight reactions due to profit-taking, and with all offerings readily absorbed.

Extreme seriousness of the drought was illustrated by reports that rainfall so far this month at Bismarck, N. Dak., totaled but .08 of an inch, against a normal of 1.52 inches; Huron, S. Dak., .65, against normal of 2.45, and Helena, Mont., .34, compared with normal of 1.82.

Innumerable crop damage advices meanwhile overwhelmed the trade, and included official statements from Nebraska that drought effects ranked with the worst in the State's history.

Special attention was given to a dispatch from a Chicago expert, saying that for 200 miles from Mitchell, S. Dak., to Ellendale, N. Dak., crops were a total failure and would not now be benefited by rains.

Corn, oats and other grains all responded to the buoyancy of wheat prices and to sensational crop damage done, especially to oats. Corn reached quotations equivalent to 45 cents a bushel on farms, enabling sales at a profit over amounts obtained on Government loans.

Despite weakness of hog values, provisions advanced with grains.

Futures Price Range.

	Open	High	Low	Close
Wheat—				
May	94⅞	98¼	94⅞	96⅝
July	92⅝	96⅞	92⅝	96⅝
September	94	97⅝	93½	97⅝
Corn—				
May	52½	55⅛	52½	55¼
July	54⅞	57¼	54⅞	57
September	56	59	56	58⅞
Oats—				
May	38⅛	40¼	38¼	40⅛
July	38⅛	40⅝	38⅛	40⅞
September	38¾	41⅛	38⅜	41⅛
Rye—				
May	59⅛	61⅞	59⅛	61⅞
July	59⅞	62⅜	59⅞	62½
September	61⅝	64½	61⅝	64⅛
Barley—				
May	49	50¾	48¾	50⅝
July	48½	52¾	48½	52¾
September	49	53	49	52¾

Cash Grain.

WHEAT—No. 2, red, 96¼; No. 2, hard, 96¾@98½; No. 2, mixed, 97.

CORN—No. 2, mixed, 55¾; No. 2, yellow, 55½@57; No. 3, white, 60½@62.

OATS—No. 2, white, 40@40½; No. 3, white, 40.

RYE—No. 1, 66.

BARLEY—50@90.

No quotations on timothy seed and clover seed.

Canada Imports More Plate Glass

March Receipts Are Valued at $93,220, Far Above 1933.

Imports of plate glass from the United States into Canada have shown notable improvement during the current year, according to a report from Consul Damon C. Woods, Toronto, made public by the Commerce Department. Plate glass, it is pointed out, is the most important item entering into the glass and glassware trade of the United States with the Dominion.

Receipts during March, 1934, were valued at $93,320, compared with $39,041 in March, 1933, and $47,658 in February, 1934. Plate glass imports from the United Kingdom in March, 1934, were valued at $49,490, against $13,608 in March of last year.

In the 12 months ended March, 1934, imports of glass and glassware into Canada had a total value of $4,363,249, against $4,069,147 in the preceding 12-month period. Of the totals, the United States supplied, in the respective periods, $2,440,371, against $2,241,144, followed by the United Kingdom, with $845,266, against $502,921.

Africa's Output Of Diamonds Cut

Although output and sales of the diamond mining industry of South Africa declined during 1933 as compared with the preceding year, owing to the higher prices obtained, receipts increased by 25 per cent, according to a report from the American consulate-general, Johannesburg, made public by the Commerce Department.

Total production in the Union during 1933 amounted to 506,552.64 metric carats of an estimated value of £1,560,404, while the total sales were 646,044 metric carats with a value of £1,923,847. These figures compare with a total production in 1932 of 789,382.20 carats of an estimated value of £1,679,600, and total sales of 867,872.71 carats for £1,522,-

South Africa's diamond output has been notably reduced during the past six years from the 4,708,- 2 carats of total production in which is a record for some 20 years of recent diamond mining. Since then production has steadily declined.

Complete Transactions Yesterday on New York Stock Exchange

(Associated Press.)

Sales yesterday, 611,870 shares; previous day, 279,300 shares; week ago, 382,190 shares; year ago, 8,953,740 shares; two years ago, holiday. January 1 to date, 197,637,698 shares; year ago, 206,326,974 shares; two years ago, 151,425,932 shares.

1934 High	1934 Low	Name and Dividend Rate	Sales—Add 00	High	Low	Close	Net Ch'ge.
		A					
11⅞	6⅝	Adams Exp	13	8⅝	8⅛	8⅝	+ ⅜
34¼	18	Adams Mills (¾g)	2	27½	27	27	— ¼
9⅜	6⅛	Affiliat Prod (.60)	1	7¼	7¼	7¼	+ ¼
106¼	93¾	Air Reduc (3)	1	94½	94½	94½	— 1
[illegible]	[illegible]	Alaska Jun (.90b)	139	20½	19⅞	20⅛	+ ⅛
3¼	2⅜	Alleghany	12	2⅞	2⅝	2⅝	....
18	5⅞	Alleg pf $30 ww	2	13¼	13	13¼	+ ¼
160¾	126½	Al Chem & Dye (6)	3	135	134¼	134¾	+ 1¼
23⅜	13¾	Allis-Ch Mfg	5	17¼	16¾	17	+ ⅜
53¾	41½	Amerada (2)	3	50	50	50	— ⅛
25¼	14½	Am Bank Note	3	20	19¼	20	....
12¾	7½	Am Beet Sug	3	10⅝	10½	10⅝	+ ¼
71	46½	Am Beet S pf	1.20	60	59	59¾	+ 2¼
38	23⅜	Am Brake Shoe (.80)	1	27	27	27	+ ⅞
107¾	90¼	Am Can (4)	14	95⅜	94¾	94¾	+ ¾
33⅞	19⅝	Am Car & Fdy	2	21¼	21	21¼	+ ¼
56½	38¼	Am Car & F pf	1	43	43	43	+ 1
62½	33	Am Coml Alco	15	35¾	34½	35⅝	+ ⅞
5	2	Am Encaus Til	3	2½	2⅜	2½	+ ¼
13¾	7	Am & For Pow	9	8½	8¼	8¼	+ ⅛
25	12	Am & F P $6 pf	3	17½	16½	17½	+ 1½
30	18	Am F P $7 pf	1	20½	20½	20½	+ ½
17½	9¾	Am & F P 2 pf	2	11⅛	11⅛	11⅛	+ ⅜
25⅝	13½	Am-Hawaii SS (1)	1	15¼	15¼	15¼	— ¼
10½	6¼	Am Hide & Lea	3	6⅝	6⅜	6½	+ ¼
11	6½	Am Internat	2	8⅝	8⅜	8⅝	+ ⅛
38¾	22¾	Am Loco	1	25	25	25	+ ¾
74⅝	50	Am Loco pf	2	55	55	55	....
19¾	13	Am M & Fdy (.80)	14	15¼	14½	14½	....
9½	3¼	Am M & Met	4	8½	8⅜	8⅜	— ⅜
27⅞	18	Am Metal	2	23⅜	23¼	23¼	+ ¼
34¾	21	Am News (1½)	1.30	27⅞	26½	27⅜	+ ⅜
12¼	5⅞	Am Pow & Lt	9	7½	7¼	7⅜	+ ⅛
29⅞	13¾	Am P&L $6 pf (1½)	1	22½	22½	22½	+ 1
17⅞	12	Am Rad & St S	31	14⅛	13⅞	14	+ ⅛
121	11	Am Rad & St pf(7)EX	.20	120	120	120	+ ¾
28¼	16⅝	Am Roll Mill	27	19⅛	18⅝	18⅞	+ ½
54¾	36	Am Safety Raz (4)	1	52½	52½	52½	....
2⅝	1	Am Ship & C	2	1¼	1¼	1¼	....
30	19¼	Am Ship Bldg (2)	.20	23	23	23	+ ¾
51¼	36	Am Smelt & R	26	40½	39⅞	39⅞	....
123½	106	Am Snuff pf (6)	.10	119	119	119	+ 3
26½	15	Am Stl Fdrs	4	16½	16⅛	16⅛	+ ⅛
81	46	Am Sugar Ref (2)	25	57¼	55⅞	57¼	+ 2¼
125¼	107¾	Am Tel & Tel (9)	29	115⅛	114¼	114¼	....
82⅜	65¼	Am Tob (5)	4	70	69½	69½	— ½
84½	67	Am Tob B (5)	17	72½	72	72	— ¼
13	4⅝	Am Type Fdrs	2	7	6¾	7	+ ½
28¾	7¾	Am Type F pf	20	18	17	17	+ 1
27⅜	16¾	Am Wat Wks (1)	6	19⅛	18⅞	19	+ ⅛
17⅛	10	Am Woolen	4	11	11	11	....
83¾	59	Am Wool pf (1¼k)	8	62	60⅝	60⅝	+ ⅝
4¼	1¼	Am Wtg P	2	2¼	2⅛	2¼	+ ⅛
17⅞	5¾	Am Wtg P pf	5	7⅝	7¼	7⅝	+ ⅜
17¾	13	Anaconda	30	14⅞	14½	14⅝	+ ⅛
12¾	9¼	Anacon W & C	1	11	11	11	....
24¾	18	Anchor Cap (.60)	2	20½	20	20½	+ ½
100	84	Anchor Cap pf (6½)	.20	99	99	99	— 1
34	26¼	Arch-Dan-M (1)	2	30½	30¼	30¼	+ ½
8	4¼	Arm Ill A	86	6⅞	6¼	6¼	— ⅜
3⅝	2¼	Arm Ill B	53	3¼	3	3	....
75⅝	55	Arm Ill pf	102	71⅜	68	68	— 1
8⅝	3⅜	Arnold Const	2	5¼	5¼	5¼	+ ¼
9¾	5	Art Metal	.50	6½	6½	6½	+ ⅜
3½	1	Assd App Ind	1	1⅜	1⅜	1⅜	— ⅛
73¾	51½	Atch T & S F	16	56¾	56½	56½	+ 1¼
87⅜	70⅛	Atchison pf (3.30g)	2	80¾	80½	80¾	+ ¾
54¼	34¼	Atl Cst Line	10	41½	40⅞	41½	+ 1
35¼	21¾	Atl Refin (1)	10	25⅝	25¼	25½	+ ⅜
55½	35¼	Atlas Pow (1g)	1	45	45	45	+ ⅛
16¼	7½	Atlas Tack	1	10	10	10	+ ½
57⅜	31¼	Auburn Auto (2)	6	36¼	35½	35⅞	+ 1
16⅝	7	Aust Nich	5	12⅝	12½	12½	— ¼
10¾	5⅝	Aviation Corp	30	7½	7¼	7⅜	— ⅜
		B					
16	10⅛	Baldwin Loc	9	11⅜	11	11⅛	+ ⅛
34½	21	Balt & Ohio	21	24⅜	23⅞	23⅞	+ ½
37⅞	24½	Balt & O pf	1	28	28	28	+ 1
99	86½	Bamberger pf (6½)	39	97⅞	97⅞	97⅞	+ ⅞
46⅛	38½	Bang & Ar (2½)	1	44	44	44	+ ⅜
6½	3	Barker Bros	1	4¼	4¼	4⅛	+ ¼
38½	16⅛	Barker pf	.30	28	28	28	— ½
10	7¼	Barnsdall	6	8	7⅞	7⅞	— ⅛
18¾	10⅜	Beatrice Cr	5	15⅞	15½	15½	— ¼
15¼	8⅞	Belding-Hem	2	12⅜	12¼	12⅜	+ ⅛
23⅜	13⅞	Bendix Aviat	18	15¾	15⅜	15⅝	+ ⅜
19⅛	12⅛	Benef Ind Ln (1½)	10	16¾	16½	16½	+ ⅝
49⅛	31¾	Bethlehem Stl	27	34⅝	34⅛	34⅜	+ ¾
82	62	Beth Stl pf	4	65	64⅛	64⅛	+ ⅛
40	26	Bigelow-San (1g)	1	27	25	27	+ 1
16¼	10¼	Blaw-Knox	1	11	11	11	....
102	88	Bloomingd pf (7)	.10	102	102	102	+ 2
68¾	51¼	Bohn Alum (3)	5	56	54½	55	+ 1⅜
83	76	Bon Ami A (5b)	.10	78½	78½	78½	+ 1½
27½	19⅞	Borden (1.60)	27	25½	25	25⅛	+ ¼
28⅞	20¾	Borg-Warner (½g)	8	23½	23	23⅛	+ ¾
19⅜	12	Briggs Mfg (½g)	21	17¼	16⅝	17⅛	+ ⅜
24⅞	15	Briggs & Strat (1)	1	23	23	23	— 1
37⅜	26	Bristol My (2.20b)	3	34¼	33⅞	34¼	— ¾
40⅛	28¼	Bklyn-Man T	19	39¾	39¼	39¼	— ¼
80½	61	Bklyn Un Gas (5)	1	66¾	66¾	66¾	+ ¾
9⅜	5½	Bucyrus-Erie	7	6⅛	6	6⅛	+ ¼
7¾	5⅜	Budd Mfg	26	6½	6⅛	6⅜	+ ½
44	25	Budd Mfg pf	3	34	33	34	+ 3
5⅜	3	Budd Wheel	1	3½	3½	3½	....
15½	4	Burns Bros pf	40	8	8	8	....
19⅜	12⅛	Burr Ad Mach (.40)	11	13⅝	13⅝	13½	+ ½
32¾	19	Byers Co	6	22	21¾	22	+ ⅞
		C					
34½	18¾	Calif Pack (⅝g)	7	31½	31½	31½	+ ¼
1⅛	⅞	Callahan Z-Ld	1	⅞	⅞	⅞	....
[illegible]	4	Calumet & Hec	6	4¼	4¼	4¼	....
29½	21	Can D G Ale (1)	2	22	22	22	....
18¼	12¼	Canad Pac	27	15¾	15⅜	15⅝	....
86⅝	46	Case (J I)	29	53¾	52	52¾	+ 1⅜
84	67¾	Case (J I) pf (4)	20	67¾	67¾	67¾	....
33⅜	23⅛	Caterpil Tract (½)	10	28¼	27⅝	28	+ ⅜
44⅞	23¾	Celanese	19	25⅝	24¼	25⅛	+ ⅞
4	1¼	Celotex ctf	1	3	3	3	....
32½	24	Cent Aguir (1½)	5	27½	27	27	....
9	7⅝	Century Rib M	7	11¼	11⅛	11¼	+ ¼
41	30¾	Cerro de Pas (½g)	19	35⅝	35	35	....
47¾	39⅛	Ches & Ohio (2.80)	16	46¼	45¾	46	+ ¼
48⅝	34	Ches Corp (2½)	1	44	44	44	+ ¾
15	6⅜	Chi & N W	8	10	9¾	9⅞	+ ⅛
25	13¼	Chi & N W pf	10	18¼	17¼	18	+ 1
8½	4¼	Chi M St P & P	1	5	5	5	....
13¼	6⅛	Ch M St P&P pf	30	8⅝	8¼	8½	— ¼
9⅝	6¼	Chi Pneu T	1	7	7	7	+ ¼
28⅞	15	Chi Pneu T pf	1	21⅜	21⅜	21⅜	— ½
30⅞	19¼	Chick Cot Oil (1½g)	2	26	26	26	+ ⅜
11	6½	Childs Co	1	7	7	7	+ ½
60⅜	36½	Chrysler (1¼b)	154	40¾	40	40⅜	— ½
24½	17¼	City Ice & F (2)	2	21	21	21	+ ½
1	⅞	City Strs	2	1	1	1	....
1½	½	City Strs ctf	8	¾	½	¾	— ⅛
5⅛	2⅛	City Strs A ctf	1	3½	3½	3½	+ ¼
18⅞	9⅝	Colgate-Palm	14	14⅜	14	14¼	— ¼
28½	15¾	Coll & Aik	2	18	17¾	18	+ ⅛
23	20	Col & Sou 1 pf	.50	23	23	23	+ ⅛
8⅞	3⅝	Col Fuel & Ir	3	4½	4⅜	4½	....
19⅞	11⅝	Colum G & El (½f)	33	13¼	12⅞	13	+ ⅜
34¼	23	Colum Pict vtc (1a)	37	34¾	33½	34⅝	+ ⅛
77½	58	Colum Carb (3)	15	68	67½	67½	+ 1¼
35⅞	18⅞	Coml Credit (1)	26	28¼	27⅜	28	+ ¾
50	34	Coml Cred A (3)	1	48⅞	48⅞	48⅞	+ ⅜
106	91½	Coml Cr 1 pf (6½)	.50	103	102¾	103	+ ⅞
30	24	Coml Cr pf B (2)	1.10	29	29	29	+ 1¼
59⅛	35⅜	Coml Invest Tr (2)	7	51⅝	50⅞	50⅞	....
36⅞	19	Coml Solv (.60)	31	23½	23	23	+ ⅜
3¾	1	Com'wlth & Sou	40	2¼	2⅛	2¼	....
52¾	21⅜	Com & Sou pf (6)	3	46⅜	46¼	46⅜	+ ⅛
31¼	21	Congoleum-Na (1.30)	6	26¼	25¾	26⅛	+ ⅜
13⅞	9⅝	Congress Cig (1)	1	11⅛	11⅛	11⅛	+ ⅜
[illegible]	[illegible]	Consol Cigar	6	10	9⅞	10	+ ⅜
5⅜	2⅝	Con Film	2	3⅝	3⅝	3⅝	+ 1
17½	10⅝	Con Film pf (1g)	8	16⅞	16½	16⅞	— ⅛
47⅞	31⅝	Con Gas (2)	39	33⅝	32⅞	33	— ⅛
92¼	82	Con Gas pf (5)	1	89	89	89	+ ⅜
2½	2⅛	Con Laundries	12	2⅞	2½	2½	+ ¾
14¾	9½	Con Oil (.28g)	21	10⅞	10½	10¾	+ ⅛
2⅛	⅞	Con Text	11	1⅛	1	1	+ ¼
13⅜	6⅛	Container A	4	11½	11⅛	11⅜	....
5⅝	2⅜	Container B	2	4⅛	4	4	+ ½
14⅞	7	Cont Bak A	3	8¾	8¾	8¾	....
2⅜	1	Cont Bak B	2	1½	1½	1½	— ¼
83⅛	71⅞	Cont Can (3)	5	76¼	75	75	— ⅛
35½	23⅜	Cont Ins (1.20)	3	30½	30½	30½	+ ⅛
2⅜	1⅛	Cont Mot	7	1⅛	1⅛	1⅛	— ⅛
22⅜	16½	Cont Oil Del (¼g)	29	20⅜	20	20¼	+ 1⅜
84½	62⅜	Corn Prod (3)	15	69⅛	68⅛	68¼	....
9⅝	3⅜	Coty	2	5⅞	5¾	5¾	+ ¼
35	28	Cream of Wh (2)	1	32¾	32⅛	32⅜	+ ¼
15⅛	8	Crosley Rad	1	13	13	13	+ ¼
36⅛	25	Crown Cork	1	27	27	27	+ ¼
6⅞	3⅛	Crown Zeller	9	5¼	5⅛	5⅛	— ⅛
9⅝	3½	Cuban-Am Sug	7	7⅝	7¼	7⅜	— ⅜
49⅛	20⅜	Cuban-Am S pf	.80	48	47¼	48	+ 1½
50¾	37	Cudahy Pack (2½)	2	44	44	44	+ 1½
29⅜	13⅛	Curtis Pub	4	23¾	23⅜	23⅝	+ ¼
84¼	43⅛	Curtis Pub pf (2½k)	8	80½	79½	80	+ ¼
5⅜	2⅛	Curtiss-Wright	66	3⅛	3⅛	3⅛	+ ¼
12¼	5¼	Curtiss-Wr A	47	11	10¼	10½	+ ⅜
21½	11	Cutler-Ham	1	15¾	15¼	15¾	+ ¼
		D					
8¼	5½	Davega Strs (.20g)	11	7	7	7	....
34½	19¼	Deere & Co	22	22	21½	21⅝	+ ½
15½	11¼	Deere & Co pf (.20)	3	12¼	12	12¼	+ ⅜
73½	50	Del & Hud	1	53½	53	53	+ ⅜
33¾	20⅛	Del Lack & W	12	23⅝	23	23	....
40⅞	32	Dome Mines (3½b)	30	39⅝	38⅞	39⅛	+ ⅜
23	19	Dominion Strs (1.20)	5	21	20½	20½	....
28½	14¼	Douglas Airc	40	21⅛	20⅝	20¾	+ ⅛
19	9¼	Dresser A	4	15	14⅛	15	+ 2
11⅞	7⅛	Dresser B	19	11⅝	10⅞	11⅛	+ 1⅜
11⅝	6⅛	Dunhill Int	1	7⅛	7⅛	7⅛	....
103⅞	80	Du Pont de N (2.60)	49	87⅞	85⅞	86½	+ 1½
		E					
96¼	79	Eastman Kod (4)	3	98	95⅞	96	+ ½
22¼	13½	Eaton Mfg (1)	7	17⅜	17	17	+ ¼
8⅞	4⅛	El & Mus	35	8	7⅞	8	....
31⅜	18⅛	El Auto L	37	22½	21½	22½	+ 1⅝
7⅛	3⅜	El Boat	2	4⅛	4⅛	4⅛	....
9⅞	4⅞	El Pow & Lt	2	6	6	6	....
21	8¼	El P & L pf	1	15⅝	15⅝	15⅝	+ ¾
8¾	4⅝	Eng Pub Svc	1	4½	4½	4½	— ¼
10⅝	6⅛	Equit Off Bldg (1)	1	7⅛	6⅞	6⅞	— ¼
24¾	13⅞	Erie R R	5	19⅛	19⅛	19⅛	+ ¾
28¼	16	Erie 1 pf	2	23⅜	23⅛	23⅜	+ ¼
14⅝	5⅛	Eureka Vac Cl (½)	3	10¾	10⅝	10⅝	+ 1⅛
27¾	9	Evans Prod	29	25⅞	24¾	24⅞	+ ⅛
10⅛	4	Exchange Buff	50	5⅜	5⅛	5⅛	....
		F					
18	7	Fairbanks Mor	4	14	13⅞	14	+ ½
11¼	7	Fed Lt & Trac	1	7⅛	7⅛	7⅛	+ ⅛
105	87	Filene's pf (6½)	.10	101¼	101¼	101¼	— 1½
25½	17	Firestone T & R (.40)	4	18⅜	18	18⅛	....
67½	54¼	First Nat Strs (2½)	4	65⅝	64⅜	64⅝	— ⅝
25	15	Florsheim Sh A	2	22	22	22	....
17⅜	3	Follansbee	1	4½	4¼	4½	....
21	10½	Food Mach	8	18⅝	18⅜	18⅜	+ ⅛
22	13	Foster Wheel	1	15	14⅞	14⅞	....
27⅞	19¾	Fourth Nat Inv (.85g)	3	21½	21¼	21¼	....
17⅞	12¼	Fox Film A	1	15	14¾	15	+ ⅛
50⅝	37⅞	Freeport Tex (2)	24	40¼	39⅝	40¼	....
33½	16⅞	Fuller pr pf	.20	24	24	24	— 1
19⅝	9	Fuller 2 pf	.60	12	11	11	....
		G					
4⅝	2¼	Gabriel A	1	2¼	2⅛	2¼	....
20	11½	Gamewell	3.30	16⅝	14	14	— 3½
11½	7⅝	Gen Am Inv	2	8½	8	8½	+ ⅛
43⅝	33½	Gen Am Trans (1)	5	37⅜	36⅝	36⅞	+ ⅛
23⅜	15⅛	Gen Asphalt	6	18⅞	18	18⅞	+ ⅛
14⅝	9⅝	Gen Bak (1)	4	10⅛	10	10	— ⅛
10⅛	5⅜	Gen Bronze	2	7⅝	7⅝	7⅝	....
8⅝	3⅝	Gen Cable	1	4	4	4	....
12	6	Gen Cable A	1	7½	7⅛	7½	....
40	27	Gen Cigar (4)	6	40	39⅞	39⅞	+ 1⅛
110	97	Gen Cigar pf (7)	10	108	108	108	+ 2
25⅜	18½	Gen Elec (.60)	112	20⅝	20	20	....
12⅝	11⅜	Gen Elec spl (.60)	25	12½	12⅜	12½	....
36⅞	31⅛	Gen Foods (1.80)	11	32	31⅝	31⅝	....
1⅜	¼	Gen G & El A	1	½	½	½	....
64⅝	53⅞	Gen Mills (3)	3	55½	55⅜	55⅜	....
42	29⅛	Gen Mot (1)	157	33⅝	33	33¼	....
103	89⅛	Gen Mot pf (5)	3	100½	100¼	100½	+ ⅞
21	10½	Gen Out Adv A	10	16⅝	16⅛	16⅛	....
25½	10½	Gen Print Ink (.15g)	1	18⅝	18⅝	18⅝	+ 1⅜
3⅝	1⅝	Gen Real & Ut	1	2½	2⅜	2½	....
48⅞	30½	Gen Stl Cast pf	40	35	35	35	....
12⅞	8⅞	Gillette (1)	29	10¾	10⅛	10½	....
28⅝	15⅞	Glidden Co (1)	8	26⅝	26	26⅛	....
103	83	Glidden pr pf (7)	70	100½	100	100	....
9⅝	5⅛	Gobel	1	7¾	7⅛	7⅛	— ⅛
22	16⅜	Gold Dust (1.20)	25	20	19¼	19⅞	+ ¼
110	96⅞	Gold Dust pf (6)	1	109	109	109	....
18	12⅛	Goodrich	9	14⅜	13⅞	13⅞	— ⅛
41⅞	26⅞	Goodyear T & R	20	29½	28⅝	28⅝	— ¼
11⅜	7	Goth Silk H	5	8⅝	8	8	— ¼

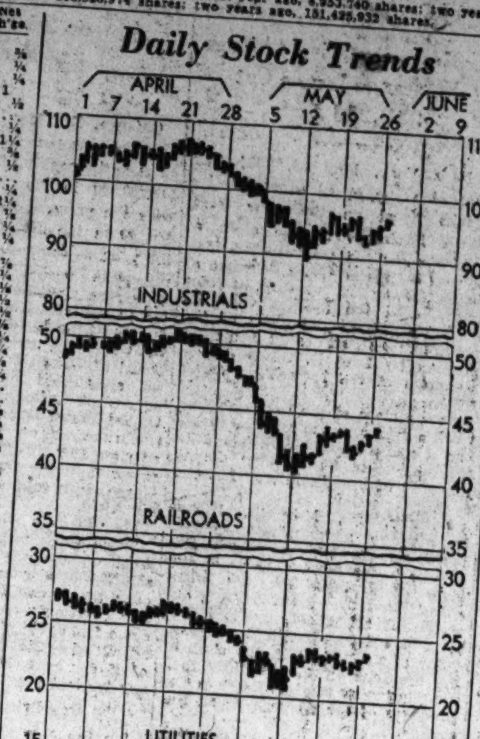

Dow-Jones Averages

New York, May 28 (U.P.).—Dow-Jones averages:

	Open.	High.	Low.	Close.	Net ch.
Stocks—					
30 industrials	95.61	96.33	95.32	95.56	+0.51
20 rails	43.88	44.36	43.70	43.96	+0.52
20 utilities	23.45	23.75	23.38	23.49	+0.19
Bonds—					
40 bonds				94.10	+0.07
10 1st rails				100.86	+0.01
10 2d rails				81.09	+0.12
10 utilities				97.81	+0.12
10 industrials				98.56	+0.04

1934 High	1934 Low	Name and Dividend Rate	Sales—Add 00	High	Low	Close	Net Ch'ge.
4½	2⅝	Graham-Paige	15	2¾	2⅝	2¾	....
40	23	Grand Un pf (3)	1	36	36	36	+ 1¾
31½	23	Granite C Stl (1)	1	26	26	26	+ ½
40⅝	31	Grant (W T) (1)	7	32⅜	32	32	+ ¼
15⅝	11	Gt Nor Ir Ore ctf (½g)	11	11⅞	11¾	11⅞	+ ¼
32½	18	Gt No Ry pf	31	21⅝	20⅝	21½	+ ⅝
34⅞	25	Gt West Sug (2.40)	16	30⅞	30	30	....
111	102	Gt West Sug pf (7)	.20	111	111	111	....
		H					
8¼	4½	Hahn Dept Strs	13	5⅝	5¼	5¼	....
24¾	14½	Harb-Walker (¼g)	1	18⅜	18⅜	18⅜	....
6⅝	1⅝	Hayes Body	2	3½	3⅜	3½	....
96⅞	85	Hazel-Atlas Gl (5)	2	86⅝	86⅝	86⅝	+ 1
10¼	5½	Holland F	2	8⅛	8⅛	8⅛	— ⅛
388¾	310	Homestake M (17b)	3	375	374½	375	+ 5
23⅛	11	Houd-Her A (1¼g)	3	21	20⅝	20⅝	+ 2½
6⅜	3¾	Houd-Her B	15	5⅛	4⅞	5	+ ⅛
29¾	17⅞	Houston Oil	2	20⅞	20¼	20½	+ ⅜
5⅝	3⅛	Houston Oil new	9	4	3⅝	3¾	....
55⅛	35½	Howe Sound (3)	14	51⅛	51	51½	+ ½
24⅛	12⅛	Hudson Mot	31	13¾	13⅜	13⅝	+ ⅛
		I					
38¼	23¼	Illinois Cent	17	26⅜	25½	25¾	— 1
50	35	Ill Cent pf	1	40	40	40	— 1
4⅜	2¾	Ind Refin	1	2⅝	2⅝	2⅝	....
24¾	23½	Indust Ray new (.42)	18	24½	23	24½	+ 1½
13¾	7¼	Interb Rap T	4	8¼	8¼	8¼	+ ¼
12½	5⅝	Int Carriers (.20)	4	8⅛	8	8	....
37⅜	22⅛	Int Cement	1	24⅝	24⅜	24½	+ ½
46⅞	30¼	Int Harvest (.60)	9	33¼	32⅜	32¾	+ ¾
9⅝	4⅝	Int Hydro-El A	14	6⅛	6	6	....
29⅜	21	Int Nick Can (.20g)	78	26¾	26	26⅝	+ ⅛
25	10⅛	Int Pap 7% pf	.50	18	18	18	....
6½	2⅞	Int Pap & P A	2	4¼	4	4⅛	— 2½
2⅜	1⅜	Int Pap & P C	3	1⅞	1¾	1¾	....
24¾	10⅜	Int Pap & P pf	1	12½	12⅜	12½	+ ⅞
30⅛	9	Int Print Ink	2	18⅛	18	18⅛	....
30	21	Int Salt (1½)	9	20½	19⅞	20	+ 1
50¾	40	Int Shoe (2)	4	28⅝	28½	28⅝	+ 2
59	36	Int Silver pf (2g)	1	42	42	42	....
17⅜	11⅝	Int Tel & Tel	71	12⅞	12½	12½	+ ⅛
16⅛	3½	Interst Dept Strs	24	13⅛	12½	12⅞	....
72½	21⅝	Int D Strs pf (3½k)	5	69⅝	69	69⅝	+ 3½
		J					
52	33	Jewel Tea (3)	1	47	47	47	+ 1
66¾	44½	Johns-Manville	10	50¼	49	49	....
		K					
27½	15¾	Kan City Sou pf	1	19	19	19	+ 1
10⅝	6¼	Kaufmann Dept (.20g)	1	7½	7¼	7⅜	+ ⅛
18½	13⅛	Kayser (J) (¼g)	16	18⅜	18	18⅛	+ ½
4⅛	2	Kelly-Spring	2	2¾	2⅝	2¾	....
10	4	Kel Hay Wh A	1	5½	5½	5½	....
21½	11¼	Kelvinator (¼g)	99	18⅛	17½	17⅝	....
23	17¾	Kennecott	33	20¼	19¾	19⅞	....
23¼	13¾	Kresge (S S) (.80)	11	18	17⅝	17⅝	— ⅛
33⅝	23¼	Kroger Groc (1⅛b)	10	30⅛	29⅞	30⅛	+ ⅛
		L					
60	42½	Laclede Gas pf (5)	.50	42	42	42	....
31⅜	22¼	Lambert (3)	9	26¼	25½	26	— 1
14½	5	Lee Rub & T (.20g)	3	11⅜	11⅜	11⅜	+ ⅜
20	11¼	Lehigh Port C	3	14⅜	14⅛	14¼	+ ¼
5	2½	Lehigh Val C	1	3⅛	3⅛	3⅛	....
14½	6½	Lehigh V C pf	3	10	10	10	+ ¼
21¼	12⅞	Leh Val RR	1	15⅛	15⅛	15⅛	....
23½	18⅝	Lehn & Fink (2)	1	22	22	22	+ 1
43⅞	28⅝	Libbey-O F Gl (1.20)	22	30⅜	29¼	30⅛	....
24⅜	17½	Life Savers (1.60)	2	21⅛	21¼	21¼	+ ⅛
97	73	Ligg & Myers (5b)	8	93¼	93⅛	93⅛	+ ¼
96	74½	Ligg & My B (5b)	1	96	96	96	+ 1
146	129	Ligg & My pf (7)	1	146	146	146	+ 1
35½	16	Lily Tul C (1½)	1	21⅛	20½	21⅛	+ ¼
35¼	25¾	Loew's (1)	25	31½	31⅛	31⅜	+ ⅜
44¼	35½	Loose-Wil Bis (1)	1	39¾	39¾	39¾	....
21½	15½	Lorillard (P) (1.20)	1	17⅝	17½	17⅝	— ⅛
3⅞	1¾	Louisiana Oil	2	2	2	2	....
62½	46½	Louisv & Nash (1½g)	2	53½	53½	53½	+ ½
21	15	Louisv G&E A (1½)	1	17¼	17⅛	17¼	+ ¼
		M					
34⅝	30	MacAnd & F (2.35b)	2	32⅛	32⅛	32⅛	....
41¼	21½	Mack Trucks (1)	2	26¼	26⅛	26¼	— 1½
62⅛	38½	Macy (R H) (2)	1	40½	40	40⅛	+ ¼
7	2⅝	Mad Sq Gar vtc	8	6⅛	6⅛	6¼	....
32½	20	Manh Ry gtd	1	26	25	26	+ 2
19¾	13	Manh Ry Mod gtd	60	15⅜	15⅛	15⅜	+ ¼
9	5⅝	Marine Midl (.40)	18	7⅛	7⅛	7⅛	— ¼
2⅝	¾	Market St Ry	1	1	1	1	....
8¼	5	Mark St Ry pf	50	4⅛	4⅛	4⅛	+ ¼
19⅞	12½	Marsh Field	10	16⅛	15⅝	16⅛	+ ⅜
12⅝	6½	Martin-Parry	11	6⅜	6⅜	6⅜	+ ½
40⅝	28	Math Alkali (1½)	1	30⅞	30½	30⅞	— ⅛
8⅜	4⅝	Maytag	5	6½	6⅜	6⅜	+ ¼
28½	10	Maytag pf ww	1	26	26	26	+ ¼
4½	1¼	McCrory Strs	1	2⅜	2¼	2⅜	....
4¼	1¾	McCrory Strs B	3	2⅛	2⅛	2⅛	....
54¼	38⅛	McIntyre Porc (1⅛b)	42	46⅛	45	45⅛	+ ⅛
9¼	4½	McKess & Rob	30	7⅛	7	7⅛	....
34¼	11⅞	McKess & Rob pf	20	31⅛	29⅝	30	+ ¼
5⅝	1	McLellan Strs	32	4½	4⅛	4⅛	....
36	26	Melville Shoe (1.60)	1	34⅝	34¼	34⅛	....
6½	4	Miami Cop	1	4⅛	4	4	....
14¾	11	Mid-Cont Pet (¼g)	44	13¼	12⅝	13	....
52	36	Minn-Honey (3)	1	46	46	46	....
5⅛	2⅛	Minn-Mol Imp	2	3¼	3⅛	3¼	+ 3
5½	1¾	Minn StP&SSM pf	1	3	3	3	....
7⅛	3½	Minn St P&SSM LL	1	4⅛	4⅛	4⅛	....
34¾	9¾	Mo-Kan-T	1	9⅞	9⅝	9⅝	— ⅛
24¼	7½	Mo-K-T pf	2	24¾	23⅝	23⅝	+ ⅛
6	2¼	Mo Pac	6	4⅝	4⅛	4⅝	+ ⅛
9¾	4½	Mo Pac pf	6	6⅞	6¾	6¾	....
45½	43½	Monsanto Ch (1)	6	44⅝	44⅛	44⅛	+ ⅛
35⅛	21¼	Montgom Ward	118	26⅞	25⅝	26⅛	+ 1
1⅛	⅝	Mother Lode	1	¾	¾	¾	....
44¼	22½	Motor Prod	7	24½	24⅛	24⅛	+ ⅛
16⅛	9	Motor Wheel	1	10⅛	10⅛	10⅛	+ ¼
48	10⅜	Mullins pf	10	38	38	38	+ 1
11⅞	6⅛	Murray Corp	28	7⅝	7⅛	7⅛	+ ⅛
		N					
32⅛	16¼	Nash Mot	13	17⅛	16⅞	17⅛	+ ⅛
8¾	4	Nat Acme	1	8⅛	8⅛	8⅛	....
12¾	3¾	Nat Bell H pf (1.65g)	1	7⅛	7⅛	7⅛	....
49⅛	33⅛	Nat Biscuit (2)	31	34⅞	33⅝	34⅜	+ ⅝
148	131	Nat Bis pf (7)	2	142	142	142	....
23⅜	14½	Nat Cash R A	3	16⅝	16⅛	16¼	— 1½
18	13	Nat Dairy Pr (1.20)	47	17⅝	17	17⅛	+ ⅛
22⅛	5	Nat Dept Strs 1 pf	10	18	18	18	....
31⅜	23⅛	Nat Distill	49	26⅛	25¾	26	+ ¼
15½	8¾	Nat Pow&Lt (.80)	3	10⅝	10	10	....
21⅜	11⅛	Nat Supply	1	19⅜	19	19⅞	....
30⅛	8	Neisner Bros	2	21⅝	21	21⅛	....
13	6	Newport Indust	2	9	9	9	....
45¼	25¾	N Y Central	53	29⅛	28⅜	28⅝	+ 2
26⅞	15	N Y Chi & St L	3	19⅝	19	19	....
139	108	N Y & Harlem (5)	.30	123	120	123	+ 1⅛
24⅛	13¾	N Y N H & H	10	15⅞	15⅜	15⅝	+ 3⅛
37⅞	23⅛	N Y N H pf	5	26	25⅜	25⅝	....
22⅛	11⅛	N Y Shipbldg (.40)	5	17	16½	16½	....
44¼	33⅛	Noranda Mines (1⅛a)	53	44¼	43⅝	43⅝	— ⅛
8⅛	4⅜	No Am Aviat	7	5⅛	5	5	....
25⅛	13⅞	North Am (½a)	36	17⅛	16⅞	17⅛	+ ¼
74⅜	47⅛	No Am Ed pf (6)	1	70	70	70	....
36⅞	21⅛	Northern Pac	34	27	26⅝	26⅝	+ 1⅝
43	34	Northwest Tel (3)	.20	42	42	42	+ 2
4⅛	2⅜	Norwalk T & R	3	3⅛	3	3⅛	+ ⅛
		O					
15⅛	10⅛	Ohio Oil (.15g)	11	12¼	12	12¼	+ ¼
7	3¼	Oliver Farm	1	3⅝	3⅝	3⅝	....
27⅞	12	Oliver F pr pf	1	17	17	17	+ 1
6⅞	4⅞	Omnibus	33	6	5¾	6	+ ⅛
19¾	14⅛	Otis Elev (.60)	2	16	15⅞	16	+ ⅛
8	4⅛	Otis Stl	5	5⅝	5	5	+ ⅛
94	74½	Owens-Ill Gl (3)	6	74½	74¼	74½	+ ½
		P					
23½	15¾	Pac G & El (1½)	13	17⅛	17	17¼	+ ¼
37	23½	Pac Ltg (3)	3	31⅝	31⅛	31⅛	....
34	20⅞	Pac Mills	1	26⅝	26¼	26⅝	+ 2½
8⅜	6⅛	Pac West Oil	1	7¼	7¼	7¼	....
6⅜	3⅜	Packard Mot	22	4⅛	3⅞	4	....
2⅞	1⅛	Pan-Am Pet	2	1½	1½	1½	....
5½	1⅜	Param Publix ctf	18	4⅛	4	4⅛	....
35¼	20	Park & Til	2	25⅛	24⅝	25⅛	+ 2
6⅝	3¼	Park Utah	2	4⅜	4⅛	4⅜	....
4⅜	1⅛	Pathe Exch	5	2¾	2⅝	2¾	....
24¼	10⅛	Pathe Exch A	83	22½	21⅝	22⅛	....
21⅛	13⅛	Patino Min	1	16	16	16	....
4¼	1⅜	Peerless Corp	6	4	4	4	....
64	54½	Penick & Ford (2)	4	55	55	55	....
67⅛	51⅛	Penney (J C) (2.20b)	7	57	56⅛	56⅛	....
7⅝	3½	Penn-Dix Cem	2	4⅛	4⅛	4⅛	....
39⅛	28¼	Penn RR (½g)	33	31⅛	30⅞	31	+ ⅛
43⅝	27	Peoples G L&C	1	30	30	30	— ½
38	16½	Pere Marq	1	27	27	27	....
14¼	9	Petro Corp (½g)	1	11⅛	11	11	....
18⅝	14⅝	Phelps Dodge (⅛g)	19	16⅛	15⅞	16	+ ⅛
36⅛	24¼	Phila Co 6% pf (3)	1	31½	31½	31½	....
64⅜	49	Phila Co pf (6)	1	60	60	60	....
6⅝	2⅞	Phila R C & I	1	4⅝	4⅝	4⅝	....
20⅛	11⅛	Phillips Morris (1)	3	20	20	20	+ 1
20⅞	15⅛	Phillips Pet (½g)	46	19⅛	18⅝	18⅝	+ ¼
6⅛	2	Pierce Ar	3	3⅛	3⅛	3⅛	....
1¼	⅞	Pierce Oil	1	⅝	⅝	⅝	....
3	1¼	Pierce Pet	1	1½	1½	1½	....
27⅝	18½	Pills Flour (1.60)	8	26¼	25⅞	25⅞	+ ⅛
11¾	7	Pitt Scr & B	4	7¾	7⅝	7¾	+ ¼
16¾	10	Plymouth Oil (1)	9	12⅝	12⅛	12⅛	— ⅛
14⅛	8	Poor & Co B	1	8½	8½	8½	....
29⅜	16¼	Postal T & C pf	12	20⅛	19⅝	19⅝	+ ¼
22	6⅞	Press Stl Car pf	1	12	12	12	....
41⅛	33¾	Procter & Gam (1½)	7	34	33¾	33¾	— ¼
110	102½	Procter & G pf (5)	.60	110	109	110	....
45	33¼	Pub Svc N J (2.80)	5	36½	36	36½	+ ⅛
59⅝	47¼	Pullman (3)	9	51¼	50	50	— 1
14⅛	9⅝	Pure Oil	3	10⅝	10⅜	10⅜	— ⅛
19¾	12¼	Purity Bak (1)	3	13⅝	13½	13⅝	+ ⅜
		R					
9⅛	6½	Radio	48	7¾	7½	7⅝	+ ¼
35⅝	15	Radio pf B	18	33	32½	32¼	....
40⅝	23¼	Radio pf	2	39⅞	39½	39½	+ ½
4⅛	2⅝	Radio-Keith-O	9	3	2⅞	2⅞	— ⅛
24¼	16	R R Sec Ill C Stk	.20	16¾	16¼	16¾	+ ¼
23	16	Raybest-Man (1)	2	18¾	18¼	18¼	+ ¼
56¾	43	Reading Co (1)	1	46½	46½	46½	+ 1⅜
13⅝	6¾	Rem Rand	3	9¾	9⅝	9⅝	....
5½	3⅛	Reo Mot	3	3½	3½	3½	+ ⅛
25⅝	15	Repub Stl	49	17⅝	16⅞	17	+ ⅜
67½	39	Rep Stl cv pf	4	47	46	47	+ 1
27¾	15½	Reynolds Met (1a)	3	25	24⅞	25	....
48½	39¾	Rey Tob B (3)	14	44⅝	43¼	44¼	+ ⅛
33½	26⅝	Roan Ant Cop	3	30	30	30	....
10¼	4	Rossia Ins (.20g)	1	8¾	8¾	8¾	+ ¼
39⅛	33½	Royal Dut	1	34⅝	34½	34⅝	....
		S					
57	44	Safeway Strs (3)	6	49	48¾	48¾	+ ¼
105	84¾	Safe St 6% pf (6)	30	104¾	104¾	104¾	— ¼
27⅞	16½	St Jos Lead (.10g)	7	20	19⅛	19⅛	— ⅞
4⅜	2⅝	St L-San F	2	3	3	3	....
6⅛	2¼	St L-San F pf	3	4	4	4	....
36⅞	25¼	Schenley Distill	46	28¼	27¾	28	+ ½
30¾	15	Schulte Ret pf	1.90	23½	23¼	23½	+ ½
2	1	Seaboard Air	8	1⅛	1⅛	1⅛	....
3⅛	1¾	Seab Air pf	2	2⅛	2⅛	2⅛	....
38⅜	25⅜	Seaboard Oil (.80b)	6	32¾	32¼	32¼	+ ⅛
51¼	40½	Sears Roeb	42	43½	42¾	43	— ⅜
4¼	2¼	Second Nat Inv	1	2¼	2¼	2¼	+ ⅜
2	1	Seneca Cop	1	1	1	1	....
9	4¾	Servel	53	8	7¾	7⅞	....
7⅞	4¾	Sharp & Dohme	1	6	6	6	+ ⅜
13⅞	6¾	Shattuck (F G) (¼)	4	10⅛	10	10⅛	....
11½	7⅞	Shell Union	9	8⅝	8⅜	8⅝	+ ⅛
24⅛	13¾	Simmons	2	17	17	17	+ ⅛
11¼	8½	Simms Pet (¼g)	6	9⅛	9	9⅛	+ ¼
68⅛	54¾	Skelly O pf	1	63½	63½	63½	+ ⅛
13⅞	13⅛	Snider Pack	3	13½	13⅜	13⅜	+ ⅛
19⅞	14	Socony-Vacuum (.30g)	36	16	15¾	15¾	— ⅜
39⅜	29½	So P R Sug (2.40)	10	31¾	30⅞	31¾	— ⅛
22⅛	15¼	Sou Cal Ed (2)	11	16⅞	16⅜	16⅜	— ⅛
36½	21	Sou Pac	54	23	22⅜	22⅜	+ 1
26	23½	Sou Ry	16	26	25½	25½	— ⅛
41¼	27⅞	Sou Ry pf	6	32¾	32⅛	32½	+ ⅜
13	5¾	Spalding	1	9⅞	9⅞	9⅞	....
8	3⅜	Sparks With	5	6	5⅞	6	+ ½
11⅜	5⅝	Sperry Corp	42	9¾	9⅜	9⅝	+ ⅜
31½	21¾	Spicer pf A (3)	40	27	27	27	....
67½	19	Spiegel May Stern	26	52½	50	51	— 1½
25¼	18¾	Std Brands (1)	44	20⅞	20	20½	+ 1
8	4	Std Com Tob	5	5¾	5⅜	5⅜	+ ½
17	6⅝	Std G & El	5	10½	10⅜	10⅜	— ¼
17	7⅝	Std G & E pf	1	11⅛	11⅛	11⅛	+ ⅛
38½	17½	Std G&E $7 p pf (2.10)	1	28	28	28	+ ⅛
42⅞	30⅝	Std Oil Cal (1)	9	33½	33¼	33⅜	+ 2¼
50⅛	41⅛	Std Oil N J (1)	17	43⅝	42⅞	43	+ ⅞
61⅜	47¼	Sterl Prod (3.80)	[illegible]	59½	58¾	59½	+ ¼
10⅝	6¼	Stewart-Warn	6	7¼	7⅛	7¼	+ ⅞
13¼	6	Stone & Web	7	8	7¾	7¾	+ ¼
9¼	4⅝	Studebaker	13	5⅛	5	5	— ¼
3	1¾	Superior Oil	6	2¼	2⅛	2¼	— ¼
5⅝	2⅞	Symington A	1	3	3	3	+ ⅜
		T					
6¾	4⅛	Tenn Corp	1	4⅞	4⅞	4⅞	— ⅛
29⅜	21½	Texas Corp (1)	9	24⅝	24⅛	24½	+ ⅛
43¼	30½	Tex Gulf Sul (2)	9	34⅞	34⅜	34½	....
6½	3⅛	Tex Pac C & O	8	4	4	4	....
12	6¾	Tex Pac L Tr	8	8¼	8⅛	8¼	+ ⅛
83	50	The Fair pf (3½k)	.20	77½	77½	77½	— ¼
11	7	Thompson (J R) (½)	1	7⅛	7⅛	7⅛	— ⅛
20¼	13⅛	Thompson Prod	3	14⅛	14	14	— ⅛
5½	3	Thompson-Star	3	3⅜	3¼	3¼	— ⅛
		T					
14¾	8½	Tide-Wat As	90	12½	12	12⅛	....
85⅛	64½	Tide-Wat As pf (4½k)	1	80¾	80¾	80¾	— ⅛
8⅛	3⅞	Timk-Det Ax	3	6¾	6¾	6¾	+ ¼
41	26¾	Timk Roll B (1)	12	30⅝	29¼	29¼	— ½
8½	5⅞	Transamerica (½g)	8	6¼	6⅛	6⅞	....
6⅝	4	Tri-Cont Corp	13	4½	4⅜	4½	+ ⅛
8½	1⅜	Twin City R T	3	5	5	5	....
39	6	Twin City pf	.40	28	27⅞	27⅞	+ ¾
		U					
4	2⅝	Ulen & Co	1	2½	2⅛	2⅛	+ ⅛
51½	36	Underwood-Ell (1½)	2	41	41	41	+ ½
60⅞	43	Un Bag & P (2g)	2	48½	48¼	48½	+ 1½
50⅞	35⅜	Un Carbide (1.40)	13	41⅛	40½	40½	....
20½	15	Un Oil Cal (1)	4	16½	16⅜	16½	+ ¼
133½	110½	Un Pac (6)	4	125	125	125	+ ¼
37⅞	17⅜	Unit Aircraft	90	22⅜	22	22¼	+ ⅜
29¼	23	Unit Bis (1.60)	1	25⅝	25⅝	25⅝	+ ⅛
115½	107	Unit Bis pf (7)	.10	112½	112½	112½	....
45¼	25¾	Unit Carbon (1.27g)	.12	41¾	41⅜	41⅝	+ ⅞
8⅞	4½	United Corp	13	5⅝	5¼	5⅝	....
37⅞	24¾	United Corp pf (3)	6	33½	33¼	33½	+ ¾
18¼	9¼	Unit Drug	31	16⅝	15⅞	15⅞	+ ¼
77	59	Unit Fruit (2½b)	4	70¼	70	70	+ ½
20⅛	14¼	Unit Gas & Im (1.20)	.20	16⅛	15⅞	16	+ ⅛
13¾	7	Unit Piece Dye	3	8	7⅞	8	+ ¼
1¼	⅝	U S Express	1	¾	¾	¾	....
27½	18⅝	U S Freight (1)	1	18	18	18	— ⅞
50½	35½	U S Gypsum (1)	3	37	36½	37	+ 1
10⅛	4⅝	U S Hoff Mach	5	9	9	9	+ ¼
64¾	37	U S Indus Alco	4	40⅝	40	40	....
33	18	U S Pipe (1½)	5	23½	23	23	+ ⅜
15¾	5¾	U S Real & Im	2	7⅛	7⅛	7⅛	— ⅛
24	14¾	U S Rubber	36	19⅝	19¼	19¼	+ ¼
61¼	24⅛	U S Rub 1 pf	30	48	46¾	46¾	— ¼
135½	96⅝	U S Smelt R (5½b)	17	119	117	117½	+ 1
59⅞	39½	U S Steel	87	41⅝	41⅛	41⅜	+ ½
99⅛	85	U S Steel pf (2)	8	86⅛	85¾	85¾	+ ¾
110	99	U S Tobacco (9.40b)	1	103½	103½	103½	+ ⅜
50¾	40¼	Univ Leaf Tob (2)	2	46½	46½	46½	+ ½
124⅞	112½	Univ Leaf pf (8)	.10	124⅞	124⅞	124⅞	+ 1⅞
46½	16⅛	Univ Pict 1 pf	.10	38	38	38	....
3	1¼	Univ Pipe & R	2	1⅞	1⅞	1⅞	....
5¾	2⅝	Util P & Lt A	3	3⅞	3	3	....
		V					
1⅞	1	Vadsco	1	1¼	1¼	1¼	+ ⅛
31¾	18	Vanadium	3	20⅞	20¾	20⅞	+ ⅞
5⅝	2⅝	Va-Caro Chem	2	3¼	3⅛	3¼	+ ⅜
		W					
8⅞	5¾	Waldorf Sys	2	5⅝	5⅝	5⅝	— ⅛
28⅞	17½	Walgreen (1)	11	27	26⅞	27	+ ¼
3⅝	2⅛	Ward Bak B	2	2⅛	2⅛	2⅛	— ⅛
8¼	4⅞	Warner Pict	16	6	6	6	+ ⅛
3⅞	1⅝	Warner-Quin	2	2⅛	2⅛	2⅛	....
13⅝	8¼	Warren Bros	4	9	9	9	....
31	17	Warren Fdy & P	2	18½	18½	18½	+ ⅛
7	3¾	Webster Eisen	1	4	4	4	— ⅛
27⅝	15¾	Wess O & S (½)	1	22	22	22	+ 1¼
88	44½	W Penn El A (7)	.10	65	65	65	+ 1½
77	51¼	W Penn El 7% pf (7)	.20	73¼	73⅛	73¼	+ ⅛
67	45	W Penn El 6% pf (6)	.70	64	63½	64	....
2½	1⅛	West Dairy B	3	1⅛	1⅛	1⅛	....
17⅛	8¾	West Mary	7	11¾	11½	11¾	+ ¼
23	12	West Mary 2 pf	2	15½	15	15	+ 1
17½	4⅝	West Pac pf	10	13	12⅝	12¾	+ ½
66⅞	40¾	West Un Tel	10	45¾	45	45	+ ½
47¼	30¼	West El & M	48	35⅝	34⅝	34⅞	+ ⅝
92	83½	West E&M pf (3½)	.40	89½	87½	89½	+ 3
27¼	14⅞	Westvaco Chl (.40)	2	18⅝	18⅜	18⅝	+ ⅛
31½	24	White Rk M Sp (2)	1	25⅞	25⅞	25⅞	....
3⅞	1½	White Sew Mach	2	2½	2½	2½	....
26¾	12¼	Wilson A	13	21¼	20¼	20½	— ½
84½	53	Wilson pf (3½k)	1	76	76	76	....
54⅞	41¼	Woolworth (2.40)	20	50	49¼	49¾	+ ¼
75	16⅞	Wright Aero	1.10	54⅜	52	52	— 2
65	54½	Wrigley Jr (3½b)	1	63	63	63	....
		Y					
22	14	Yale & Towne (.60)	1	16⅝	16⅝	16⅝	+ ⅜
7¼	4⅛	Yell Trk & C	3	4⅝	4½	4½	....
33¾	18	Youngst Sh & T	10	20⅝	20	20½	+ ¾
		Z					
4¾	3	Zenith Radio	2	2¾	2¾	2¾	+ ⅛
7¾	5	Zonite Prod	4	5¾	5¾	5¾	....

XD—Ex-dividend. EX—First sale since former dividend date or dates. XR—Ex-rights. (a) Plus extras. (b) Including extras. (e) Paid last year. (f) Payable in stock. (g) Paid so far this year. (h) Cash or stock. (k) Accumulated dividend.

D. C. Bankers Open Session; Fleming Talks

Convention Gets Started at White Sulphur Springs; Committees Named.

By Thomas M. Cahill.

White Sulphur Springs, W. Va. May 28.—An effort toward constructive customer relationship is well worth while on the part of bankers. This was advice given the District of Columbia Bankers Association in convention here today by Robert V. Fleming, president, Riggs National Bank, and second vice president, American Bankers Association.

Speaking at the opening session at the Greenbrier Hotel, Mr. Fleming said he believed it was the duty of every banker to understand the public he serves.

In addition to his daily duties, he should participate in his community's activities, so that, with information available to him, he may be helpful in public and civic matters.

Thom Is Speaker.

Discussing trust department problems, Corcoran Thom, president, American Security & Trust Co., explained that present conditions have reduced largely income from trusts upon which fiduciary commissions are based and that what was considered a fair remuneration in the past is no longer so.

Stressing consideration of risks incidental to trusteeships, he said the primary principle of a corporate fiduciary should be conservation of the trust estate rather than increase in the value of its securities.

In an address on "financial statements of borrowers," Hilleary G. Hoskinson, a vice president of Riggs National Bank, said in their consideration, comparison is the best measure of value. Whereever possible, he reminded, it is desirable to secure and examine previous statements for comparative purposes.

On Resolutions Committee.

Presidents Fleming, Thomas, H. H. McKee, National Capital Bank, and Maurice D. Rosenberg, Bank of Commerce and Savings, form the resolutions committee; Presidents Fleming, Victor B. Deyber, Second National Bank, and Ord Preston, Union Trust Co.; Vice President and Treasurer C. H. Pope, Munsey Trust Co., and Vice President and Cashier J. Frank White, National Bank of Washington, compose the nominations committee.

George O. Vass, vice president and cashier, Riggs National Bank and president of the association, presided at today's session. It began with the singing of "America," followed by an invocation by Rev. Benjamin R. Roller, rector, St. Thomas Church, White Sulphur Springs. Twenty member banks are represented by 53 delegates at the meeting.

The Washington bankers greeted Mrs. Franklin D. Roosevelt at the hotel for dinner this evening, on her way back to Washington and New York after inspection of the Federal Industrial Institute for Women, at Alderson. She was accompanied by Mrs. Henry Morgenthau, jr., whose mother is a guest at this resort. The bankers presented the First Lady with a large bouquet of flowers.

Speaker

Bachrach Photo.

ROBERT V. FLEMING, president of Riggs National Bank, who addressed the District of Columbia Bankers Association, which opened its annual convention yesterday at White Sulphur Springs, W. Va.

Refunds to Gas Users Delays Coupon Payment

Chicago, May 28 (AP).—Because an Ohio Supreme Court decision upholding rate reductions will require the West Ohio Gas Co. to make large refunds to consumers, the company will not pay coupons due June 1 on its first and refunding mortgage gold bonds. John N. Shannahan, president, said the company would take advantage of the 60-day grace period provided in the mortgage.

The Supreme Court decision will be appealed to the U. S. Supreme Court, Shannahan said.

Passenger Auto Sale Values Rise

Preliminary figures of the value of retail sales of new passenger automobiles show an increase from March to April of only a little more than one half the usual seasonal rise of 40 per cent. The bureau's index, which makes allowance for the number of days and for the usual seasonal movements, was 56.5 in April on the basis of the 1929-1931 average as 100, compared with 64.5 in March and 54.5 in February.

The value of sales in April, according to these preliminary figures, was 85 per cent greater than in April, 1933, and 51½ per cent larger than in April, 1932. The aggregate for the first four months was 64 per cent above that for the corresponding period last year and 35½ per cent above that for the first four months of 1932.

Index of Dollar Sales of New Passenger Automobiles (1929-1931 equals 100).

	Unadjusted.	With seasonal adjustm't.
1932:		
March	38.4	36.0
April	53.5	37.5
1933:		
March	32.5	30.5
April	45.5	30.5
1934:		
January	22.8	33.5
February	45.7	54.5
March	68.4	64.5
April	*84.1	*56.6

*Preliminary.

This index was constructed by the Bureau of Foreign and Domestic Commerce to show the trend of consumer expenditures for new automobiles. It is based on average daily sales figures giving equal weight to all the days of the calendar month involved.

The original sales data were obtained from the National Automobile Chamber of Commerce in terms of the total number of cars sold. For converting the unit sales figures to dollar values, an index of monthly changes in the "average price realized" was developed, based upon the selling price for the most popular body type and weighted by the monthly registrations for each make and model. A description of the construction of the index appeared in the April, 1934, issue of the Survey of Current Business, published by the Bureau of Foreign and Domestic Commerce.

Berlin Almost Cuts Off Import Trade

Berlin, May 28 (AP).—Virtual embargo on German imports during June was ordered today as the foreign exchange quota for that month was fixed at 10 per cent, compared with 25 per cent for May and 35 for April.

Small Steel Plant Earnings Fare Better

Large Companies Report Losses; Nonintegrated Show Gains.

Small, nonintegrated companies in the steel industry fared better in earnings in 1933 than their larger fully integrated competitors, it is revealed by the American Iron and Steel Institute in a report covering 190 steel companies, which represent more than 90 per cent of the capital invested in the industry.

The report showed that 57 integrated companies with a total investment of $4,423,077,377 had a combined net loss of $64,798,707 in 1933, while 133 companies with an investment of $484,668,907 had combined net earnings of $5,104,475 for the year.

The return on investment for the 133 smaller companies amounted to 1.83 per cent, while the loss on investment for the 57 large companies was 0.75 per cent.

Dividends Received.

Stockholders in the 133 smaller companies, which have only about 10 per cent as much capital investment as is reported for the group of large companies, received 54 per cent as much in dividends as stockholders of the large companies.

These facts, according to the institute, do not bear out assertions that have been made in some quarters that the steel code has given an advantage to big producers over smaller ones in the industry.

Total wages and salaries paid by the 190 companies in 1933 amounted to $455,600,916, compared with only $20,380,224 distributed to stockholders in cash dividends.

The report reveals a reduction in losses for the steel industry during the last half of 1933. The combined loss for all these companies during the first six months of 1933 was $55,388,232 compared with $4,305,469 for the last six months.

Salaries Are Increased.

Reflecting increases in wages and in employment under the steel code, total wages and salaries for the 190 companies increased from $173,890,603 in the first half of the year to $281,710,313 in the last six months, an increase of 62 per cent. This compared with an increase of about 40 per cent in operations over the same period. Average operations for the year were 34 per cent of capacity.

The combined condensed balance sheet of these steel companies, as reported by the institute, shows a total investment of $4,907,746,284 in 1933. The number of stockholders was 514,244.

Net property value and investments in affiliated companies of all these companies at the end of 1933 was $3,803,061,831, a decline of $117,271,278 from the preceding year. Cash, U. S. Government and marketable securities at the end of 1933 amounted to $298,610,257, a decline of $36,589,821. Inventories as of December 31, 1933, show a gain of $15,763,989, with a total of $643,647,677.

TORONTO STOCK EXCHANGE
GOLD STOCKS
Quotations and current information available.
The Columbia Co.
220 Southern Bldg. NA. 1278.

OFFICE EQUIPMENT
WE BUY, SELL or EXCHANGE
Desks, Tables, Chairs, Typewriters
Adding Machines, Check Protectors, Steel Files, Steel Cabinets
BAUM'S FURNITURE HOUSE
1416 Eye St. N.W. Phone NA. 2184

Cotton Market Rallies Under Trade Buying

July Closes at 11.42 as General Market Rises 3 to 9 Points.

New York, May 28 (AP).—After easing off at the start, in response to relatively easy Liverpool cables and favorable weather reports, cotton rallied today on covering and scattered buying promoted by the strength in wheat and steadiness in stocks.

October sold off to 11.56 right after the call, with the more active months showing net losses of 5 to 8 points, but offerings were light in the absence of any increased pressure from the South, and the market soon turned steadier on covering and trade buying.

The strength of the wheat market which advanced the full limit of 5 cents per bushel permitted for the day, brought in a little more commission house buying during the afternoon, when the advance extended from 11.38 to 11.50 for July and from 11.68 to 11.83 for December.

These prices showed rallies of 11 to 15 points from the low level of the morning of active months and net advances of 3 to 9 points, which seemed sufficient to bring out a little more scattered selling causing reactions of 5 to 8 points from the best in the late trading.

Closing quotations were within a point or two either way of Saturday's final prices.

A private crop report was published pointing to an acreage of 29,352,000 acres with a crop indication of 11,170,000 bales.

According to the New York Cotton Exchange Service, world's consumption of American cotton during April totaled approximately 1,148,000 bales, against 1,173,000 in March and 1,135,000 in April last year.

Exports today 15,400, making 6,867,396 so far this season. Port receipts, 5,078. U. S. port stocks, 2,857,293.

Futures Price Range.

	High	Low	Last
July	11.50	11.38	11.42
October	11.71	11.56	11.63
December	11.83	11.68	11.75
January	11.85	11.77	11.80
March	11.95	11.84	11.90
May	12.02	11.95	12.00

Spot steady; middling, 11.60.

Cottonseed Oil.

Bleachable cottonseed oil was firmer today on covering and scattered commission house buying, influenced by the firmness in lard, steadiness of cotton and sensational upturn in grains. Final prices were 5 to 9 points net higher. Sales were 21 contracts, including exchanges of July for September at 22 points and July for October, at 3 points. Bleachable spot nominal; July closed, 5.12; September, 5.33; October, 5.42; December, 5.56.

Canned Food Sales Of Japan Advance

Export Volume Increases 47 Per Cent During First of '34.

Despite import restriction imposed in various markets during the past year, Japan's exports of canned and bottled foods were 47 per cent greater in volume in the first quarter of 1934 than in the corresponding period of 1933, according to a report to the Commerce Department from Assistant Trade Commissioner Donald W. Smith, Tokyo.

Japanese export trade in canned foods during the first three months of the current year, the report states, was featured by the phenomenal increase in exports to the United Kingdom, the decline in exports to the United States, and the heavy exports of canned fruits.

Total shipments of canned foods from Japan during the first quarter of the current year amounted to 24,929,959 pounds, valued at 7,604,435 yen, compared with 16,778,958 pounds valued at 6,481,154 yen during the corresponding period of 1933. Exports of canned fruits amounted to 9,136,956 pounds, valued at 1,621,182 yen during the 1934 quarter, a gain of approximately 7,000,000 pounds over the first quarter of 1933.

Common Stock Dropped.

New York, May 28 (AP).—The New York stock exchange today removed from the list Spang, Chalfant & Co., Inc. common stock, in line with its previous announcement of intention to drop the shares because of the small amount outstanding. The company is controlled by National Supply Co.

NIGHT PRINTING
RANSDELL INC
POTOMAC-6420

Steel Output Decline Laid To Labor Rifts

Operation of Mills Is Cut to 57 Per Cent; Auto Production Up.

Cleveland, May 28.—Labor dissensions continue the dominating influence in the iron and steel markets, the trend of which is reflected by further moderate reduction in production, steel works operations last week declining 2 points, to 57 per cent, states the magazine Steel.

Specifications from some of the leading consumers have declined because they have been stocking heavily over recent weeks in anticipation of strikes and possible interruption in delivery of material. Automobile parts makers especially have been cautious through fear of being caught with excessive inventories, in the event automobile manufacturers themselves are forced to more serious curtailment in production.

June 16 has now been set by the Amalgamated Association of Iron, Steel and Tin Workers for a strike if its demands for recognition are refused, and this refusal now appears certain. However, the strength of the Amalgamated association is such an uncertain quantity that the industry as a whole entertains no serious misgivings concerning a strike's effectiveness.

Auto Output Gains.

Automobile production last week made a slight gain over the preceding week, and specifications direct from the largest manufacturers increased moderately, enabling sheet and strip makers to improve their operating schedules. At Pittsburgh, sheet mill output rose 5 points, to 80 per cent. In general, the volume of steel specifications received by leading interests for shipment in May approximate the tonnage moved in April.

While railroad purchases in the week were limited mainly to 2,739 tons of rails by the Nickel Plate railroad, rail production at Chicago held at 40 per cent, and releases of material for equipment building and repair showed further improvement. To the effect of the drought in the Western States is attributed a decline in steel demand from agricultural implement builders.

Structural steel awards for the week dropped slightly to 13,680 tons, including 2,500 tons for two buildings in the Rockefeller Center, New York. The Ford Motor Co. is to take bids shortly on 5,000 tons of shapes for a strip mill building at Dearborn, Mich., and the Semet-Solvay Co. on 4,000 tons for a plant to be located either at Baton Rouge, La., or Freeport, Tex. Among the largest structural projects pending are Government dams in Oregon and Washington, bids going in soon on 41,000 tons of steel for the Grand Coulee dam in Washington. The Government is planning 13 more large dams in the Western States.

Scrap Reflects Uncertainties.

Scrap prices continue to reflect the general uncertainties in the market, melters reducing their inventories. Prices at Pittsburgh and Detroit are off 50 cents to $1 a ton, and Steel's iron and steel scrap composite is down 50 cents to $10.71, the lowest point reached since last December.

Pig iron shipments still are on the up-grade, and in the Middle Western States average 20 to 30 per cent over the April tonnage.

This week, June 1, iron and steel producers will open their books for third quarter on practically all products at unchanged prices. Mill quantity extras on plates, shapes and bars probably will go in effect June 1. A revision in the method of quoting boiler tubes contemplates placing prices on a lineal-foot basis, also with some changes in the list of extras.

Steel Piling Advances.

Steel piling was advanced $3 a ton, effective May 25. This was among the increases first announced last April, but due to the large number of outstanding "protections" at the former price it was canceled.

Steel works operations last week in the Pittsburgh district held at 51 per cent; Cleveland, 78; Detroit, 100; New England, 84; Wheeling, 74, and eastern Pennsylvania, 45. They were down 16 points, to 50 per cent, at Buffalo; 2, to 62, Chicago; 1, to 61, Youngstown, and increased 1½, to 55 per cent, at Birmingham.

Tin plate mill operations in the Pittsburgh district again rose 5 points, to 80 per cent, recovering all the ground recently lost, though specifications for tin plate from canmakers still are declining.

Steel's iron and steel price composite holds at $34.77, and the finished steel index, $54.80.

Transactions on N. Y. Curb Market

(Associated Press.)

Total stock sales yesterday, 138,000 shares; year ago, 888,136 shares. Total bond sales today, $2,400,000; year ago, $4,939,000.

Sales in hundreds.		High	Low	Close
	A			
1	A G P A Ansco	4	4	4
2	Air Inv war	⅛	⅛	⅛
1	†Air Invest	1¼	1¼	1¼
1	†Air Invest cv pf	15	15	15
.30	Ala Pow $7 pf (7)	53¼	53¼	53¼
1	†Alliance Inv	1	1	1
1	Allied Mills	8½	8½	8½
2.50	Alum Co Am	66	64	65
.50	Alum Co pf (1½)	74	74	74
1	Am Brake A	7	7	7
.50	†Am Cit P&LA(3h)	31¼	31¼	31¼
23	Am Cyan B (¼g)	18½	18	18
1	Am & Fgn P war	5¼	5¼	5¼
3	Am Founders	⅝	⅝	⅝
18	Am Gas & El (1a)	24¾	23⅞	24¼
6	Am Light & T(1.60)	14½	14¼	14¼
4	†Am Maracaibo	⅛	⅛	⅛
18	Am Sup Power	2¾	2½	2½
1	Am Sup P pf	19	19	19
1	Am Transformer	1	1	1
1	Anch Post F	1⅝	1⅝	1⅝
4	Ark Nat Gas A	1⅝	1⅝	1⅝
.20	Ark P&Lt pf (2.36)	38	36½	38
3	Armstrong Ck	18½	18¼	18½
3	†As G & E L A	¾	¾	¾
6	Atlas Corp	11½	11¼	11½
1	Atlas Corp pf A (3)	46	46	46
1	Atlas Corp war	4	4	4
1	†Auto V Mach	7¼	7¼	7¼
.25	Axton Fis A (3.20)	59½	59½	59½
	B			
1	†Bellanca Airc	4½	4½	4½
1	†Blue Ridcvpf (3h)	35½	35½	35½
10	Boeing Airpl	11¾	10½	11¾
.25	Brown Co pf	13	13	13
12	†Brown F Dist	12½	11¾	12
1	Buckeye P L (3)	36	35	35
2	Buf N&EP pf (1.60)	16¼	16⅛	16⅛
1	Butler Bros	9⅛	9⅛	9⅛
	C			
2	Can Ind Alc A	11⅛	11⅛	11⅛
2	Can Marc Wire	2½	2½	2½
13	Carib Syn	3⅝	3½	3⅝
1	Catalin Corp Am	6¼	6¼	6¼
1.25	Celanese 1st pf (7)	84	84	84
2	Cen & SW Ut	1	1	1
2	Cen St El	1¼	1¼	1¼
1	†Centrif Pi (.40)	4⅞	4⅞	4⅞
48	Cities Service	2⅝	2½	2⅝
12	Cit Serv pf	25⅝	25	25¼
.10	Cit Serv B B pf	23⅛	23⅛	23⅛
.50	Cit Svc P 7 pf	27½	27½	27½
2	†Cleve Tract	3¼	3¼	3¼
1.50	Colum G&E pf (5)	85	83¾	84
25	Colum O & G vtc	1⅛	1⅛	1⅛
18	Comwlth & So war	⅛	⅛	⅛
3	†Compo Sh M (½)	12	12	12
5	Cons Cop Min	1	1	1
2	Cons G&E Bal(3.60)	63	63	63
6	†Cons Ret Strs	2	1⅞	1⅞
4	Cord Corp (¼g)	5⅜	5¼	5¼
1	Courtaulds (.219g)	12⅝	12⅝	12⅝
1.50	Crane Co	9½	9⅜	9½
17	Creole Pet	12⅝	12⅜	12½
3	†Cresson Gold (.12)	1	1	1
4	†Crown C Pet	1⅛	1	1
5	†Cusi Mex	1⅛	1⅛	1⅛
	D			
3	Darby Pet (¼g)	6½	6¼	6¼
40	Dist Corp Seagr	16½	15⅞	16
2	†Doehler D Cast	8⅜	8⅜	8⅜
2	Dow Chem (2a)	92¾	92¾	92¾
1	Durh Hos B	1½	1½	1½
21	Duval Tex	12⅝	12⅜	12⅝
	E			
.25	East G&F 6 pf (6)	66¼	66¼	66¼
1	East Sta Pow	1¼	1¼	1¼
25	El Bond & Sh	15	14⅝	14⅝
1	El Bo & Sh 5 pf (5)	42¼	42¼	42¼
1	El Pow As (.40)	5⅞	5⅞	5⅞
.50	Emp G & F 8 pf	24½	24½	24½
.50	Emp G & F 7 pf	24½	24½	24½
.25	Emp G & F 6 pf	23½	23½	23½
5	†Equity Corp	1⅜	1⅜	1⅜
1	†Europ El A (.60)	9½	9½	9½
4	Europ El deb rts	1⅛	1⅛	1⅛
3	Evans Wallo	⅝	⅝	⅝
3	†Ex-cello A & T	6¼	6⅛	6¼
	F			
3	†Fairchild Av A	8⅛	8	8
6	†Falcon Lead	⅛	⅛	⅛
1	†Falstaff Brew	6½	6½	6½
13	†Fidelio Brew	1⅝	1½	1½
.30	First Nat St 1 pf(7)	112	112	112
2	Fisk Rub	13⅞	13⅞	13⅞
3	Flintkote A	11½	11½	11½
2	Ford M Can A (½g)	21¼	21¼	21¼
5	Ford Mot Ltd	8¾	8⅝	8¾
	G			
1	†Gen Aviation	4⅝	4⅝	4⅝
1	†Gen Invest war	⅛	⅛	⅛
1	Gen Inv pf	17½	17½	17½
.75	Gen T & Rub	79	78	79
3	Glen Alden	16½	16	16¼
1	†Globe Under (¼g)	6½	6½	6½
3	Godchaux Sug B	9	8¾	8⅞
5	†Goldfield Con	¼	¼	¼
1	†Grand Rap V (¼g)	6¼	6¼	6¼
.40	Gt A&P 1st pf (7)	130	130	130
31	Greyhound	19¼	18⅞	18⅞
2	Gulf Oil Pa	58⅝	58	58⅝
	H			
2	†Hartman Tob	2	2	2
1	†Hazeltine (2⅜g)	10	10	10
12	†Hecla Min (.20g)	6¼	6¼	6¼
2	Heyden Chem(1.10b)	32¾	32½	32½
18	†Hir Walker	37	35⅛	36
4	†Hir Walker pf (1)	16	16	16
11	Holling Gold (.95b)	17½	17⅜	17½
.50	Horn & Hard (1.60)	20	20	20
8	†Hudson Bay M & S	13	12¾	12⅞
2	Humble Oil (1)	43⅝	43⅜	43⅜
1	†Huyler's Del	1	1	1
	I			
.50	Ill P & L $6 pf	21	21	21
41	Imp Oil Can (.65b)	15¼	15	15
2	Ind Ter Ill A	2	2	2
2	Ind Pipe Line (.30)	5	4⅞	4⅞
3.75	Int Hyd-El pf (3½)	25½	24¾	25½
1	†Int Mining	13	13	13
1	Int Mining war	5⅛	5⅛	5⅛
130	Internat Pet (1.56b)	28⅛	27	28
2	Internat P r (1.12)	27	27	27
1	†Inter Prod	1⅜	1⅜	1⅜
1	†Irving Air Ch (1)	4¾	4¾	4¾
1	Iron F'man vtc(.80)	15	15	15
	J			
.20	Jones & Lau Stl	26	26	26
	K			
2	†Kingsb Brew	5	5	5
3	Kirby Pet (.10g)	2¾	2¾	2¾
	L			
4	Lake Shore M (3b)	51¾	51¾	51¾
1	Lehigh C&N (¼g)	8½	8½	8½
4	†Leonard Oil	⅛	⅛	⅛
1	Lib McN & L	5⅛	5⅛	5⅛
1	Long Is Lt	4⅜	4⅜	4⅜
.75	L Isl L pf B (6)	57½	56	56
8	†Louis L & E	3½	3⅜	3½
	M			
1	Maryland Cas	2	2	2
1	Mass Util Asso	1½	1½	1½
2	†Mavis Bott A	⅛	⅛	⅛
1	Metro Ed pf (6)	73	73	73
1	Michigan Sug	1⅛	1⅛	1⅛
1	Mid St Pet A vtc	2⅜	2⅜	2⅜
1	Mid West Util	⅛	⅛	⅛
.10	Minn Honey pf (6)	100½	100½	100½
1	†Mock J Voeh (½g)	15	15	15
20	†Molybdenum vtc	8	7½	7½
2.30	Montg WardA(8¾k)	109½	109	109½
1	Mount & Gulf	½	½	½
1	Mount Prod (.60)	5	5	5
	N			
13	†Nat Bellas Hess	3⅝	3½	3½
2	†Nat Container(½g)	33¼	33	33
2	Nat Fuel G (1)	15½	15¼	15¼
.25	†Nat Inv pf (2¾k)	53½	53½	53½
1.50	Nat P & L pf (6)	59½	58¼	59½
6	†Nat Rub Mch	6½	6¼	6½
3	Nat Service	1	⅞	⅞
2	Nat Sug Ref (2)	35	35	35
10	Nato Ct new .60)	9⅝	9⅜	9⅜
1	N J Zinc (2)	48¼	48¼	48¼
1	N Mex & Ariz	1⅛	1⅛	1⅛
.50	†NY&HO Ro (2¼b)	32½	32½	32½
.25	NY Tel pf (6½)	118⅛	118⅛	118⅛
2	Niag Hud Pow	5⅝	5⅝	5⅝
2	Niag S Md B	4	4	4
4	†Nitrate B	⅛	⅛	⅛
2	†Noma Elec	1⅛	1⅛	1⅛
2	†Nor Europ Oil	⅛	⅛	⅛
4	Nor Pipe L (½)	5⅜	5⅜	5⅜
3	Nor St P A (¼g)	19⅝	19½	19½
	P			
4	†Pac Eastern	2½	2⅜	2½
5	Pac Pu Svc pf	7⅝	7¼	7⅝
12	†Pantepec Oil	1⅝	1½	1½
4	Parke Dav (1.10b)	23½	23⅜	23½
1	Park Rust-Pr (3a)	58⅛	58⅛	58⅛
19	Pennroad	2⅞	2¾	2¾
1	Pa Wat & P (3)	55	55	55
5	Phila Co (.80)	14	13⅞	14
3	Philip Mor Cons	7⅝	7½	7½
9	†Pioneer Gld (.80)	13⅛	12⅞	13
1	Pitney Bow (.20)	4	4	4
1.40	Pitts Pl Gl (1.40)	49⅞	48¾	48¾
5	Premier Gld (.12)	1⅜	1¼	1¼
6	Prod Roy	⅜	⅜	⅜
.50	Pug Sd P 6 pf	9⅝	9⅝	9⅝
.20	Pure Oil pf	45¾	45¾	45¾
	R			
4	Raytheon Mfg vtc	3¼	3⅛	3¼
1	†Reiter-Fost	½	½	½
1	†Reliable Strs	4¼	4¼	4¼
2	Reynolds Inv	1	1	1
	S			
.25	Safety Car H&L(3e)	75	75	75
6	†St Anth Gold	⅛	⅛	⅛
2	St Regis Pap	3⅜	3¼	3¼
1	Salt Cr Prod (.80)	6¼	6¼	6¼
.50	†SelInd(al ctf)(6½)	57	57	57
1.50	Sherwin-Wms (2)	69⅛	68¾	69⅛
.50	†Smith A O	24	24	24
2	†Sonotone	2¾	2½	2¾
14	So Am G&Pl (.10g)	4	3¾	3⅞
1	So Cal Ed A pf(1¾)	22¾	22¾	22¾
3	†So Nat Gas	⅛	⅛	⅛
2	South Pipe (.10g)	5¼	5¼	5¼
1	†Southland Roy(.20)	5½	5½	5½
31	St Oil Ind (1)	26⅝	26⅛	26⅝
1	St Oil Ky (1) XD	15⅝	15⅝	15⅝
2	St Oil Ohio	19½	19	19½
.25	St Oil Ohio pf (5)	90	90	90
6	†Stand Sil-Lead	⅛	⅛	⅛
1	†Starrett pf	2	2	2
2	†Stin Cosmetics	1⅜	1⅜	1⅜
8	†Sunray Oil	1⅛	1⅛	1⅛
1	Swan Finch Oil	3	3	3
2	Swift & Co (½)	15½	15½	15½
3	Swift Int (2)	30⅝	30⅛	30⅝
	T			
31	Tastyeast A	1⅜	1¼	1⅜
9	Technicolor	10⅝	10½	10½
86	†Tech-Hugh G (.60)	6⅝	6¼	6⅝
1	†Texon Oil (.60)	6	6	6
1	Todd Ship (1)	28	28	28
2	Tonopah Min	⅛	⅛	⅛
7	†Trans-Lux (.10g)	1½	1⅜	1½
1	Triplex S Gl (.408e)	20⅝	20⅝	20⅝
2	Tubize Chat	7⅛	7	7⅛
1	†Tung-Sol Lamp	4¼	4¼	4¼
	U			
2	Unit Airc war	6⅝	6	6⅝
21	Unit Aircraft	15⅝	15⅛	15⅝
1	†Unit-Carr F (.40g)	11½	11½	11½
13	Unit Air Lin tr vtc	9⅛	9	9
1	Unit Corp war	1⅜	1⅜	1⅜
13	Unit Founders	⅞	⅞	⅞
11	United Gas	2⅞	2¾	2⅞
2	Unit Gas pf	41	41	41
1	Un Lt & Pow A	2⅞	2⅞	2⅞
4	Un Lt & P cv pf	15¾	15	15¾
4	Un Molasses Ltd	4¾	4⅝	4¾
.25	Unit Shoe M (3b)	65½	65½	65½
29	Unit Sh M pf (1½)	9	8⅝	8⅞
29	Unit Sh M pf (16)	9	8⅝	8⅞
9	U S Foil B (.60)	12⅞	12½	12½
1	U S Rub Recl	1⅜	1⅜	1⅜
1	Unit Stores vtc	⅛	⅛	⅛
2	Unit Verde (1)	4⅝	4⅜	4⅝
2	†Unit Wall Paper	3⅜	3⅜	3⅜
2	Utah Apex M	2	1⅞	2

Sales in hundreds.		High	Low	Close
1	Util Pow & Lt	1	1	1
	V			
3	†Venezuel Pet	¾	¾	¾
	W			
1	†Wayne Pump	¾	¾	¾
3	†Wenden Cop	⅛	⅛	⅛
.25	West Cartrid pf (6)	87½	87½	87½
50	Wright Harg (½b)	9	8⅞	9
	Y			
.20	Youngstown S&T pf	41	41	41
1	†Yukon Gold	⅝	⅝	⅝
3	Ala Pow 5 '51	82⅜	81⅝	81⅝
6	Ala Pow 4½ '67	65⅞	65⅛	65⅞
2	Alumin Co 5 '52	102¾	102⅝	102¾
13	Alumin Ltd 5 '48	87¾	87	87¾
3	Am & Cont 5 '43	88	88	88
8	Am El & P 6 '57 A	14¾	14⅛	14¾
25	Am G & E 5 2028	88⅛	88	88⅛
3	Am G & Pow 6 '39	29⅛	28	28
5	Am G & Pow 5 '53	26	24½	24½
9	Am P & L 6 2016	58½	57⅛	58½
10	Am Rad 4½ '47	106	106	106
7	Am Roll M 5 '48	87	87	87
5	Appal El Pw 5 '56	95⅞	95⅞	95⅞
2	Appal Pow 5 '41	106	106	106
3	Ark P&L 5 '56	76⅝	76⅛	76⅝
14	As Elec 4½ '53	38¼	37⅝	38¼
2	As G & E 5 '50	17½	17½	17½
2	As G & E 5½ '77	19	18⅛	19
13	As G & E 5 '68	17⅜	16⅞	16⅞
2	As G & E 4½ '48	17	17	17
22	As G & E 4½ '49 C	16⅛	15⅞	16⅛
1	As Rayon 5 '50	65	65	65
2	As Tel Ut 5½ '44	14¾	14¾	14¾
1	As Tel Ut 6 '33	19	19	19
6	As T&T 5½ '55 A	55½	54¾	54¾
	B			
	Baldw Loc 6 '38 xw	92¾	92⅝	92¾
3	Bell T Can 5 '55 A	108⅛	108	108
5	Bell T Can 5 '57 B	109⅝	109⅝	109⅝
1	Beth St 6 '98	121½	121½	121½
4	Birm El 4½ '68	66⅛	65⅛	65⅜
8	Birming Gas 5 '59	57⅞	57⅝	57⅞
4	Broad Riv P 5 '47	55	55	55
5	Bo G El 5 '36 A	108½	108½	108½
	C			
2	Can N Ry Eq 7 '35E	104¼	104¼	104¼
1	Can Nor P 5 '53	98	98	98
44	Can Pac 6 '42	113¼	112½	112⅞
11	Caro P & L 5 '56	74⅝	74	74⅝
11	Cen Ariz L&P 5 '60	93	91¾	93
10	Cen Ill P S 5 '68 G	70⅝	70⅜	70⅝
5	Cen Ill P S 4½ '67F	63½	63⅛	63½
6	Cen Me 5 '55 D	100⅝	100¼	100¼
13	Cen P & L 5 '56	56	56	56
3	Cen Pow 5 '57 D	55½	55	55
1	Cen St El 5½ '54	41¾	41¾	41¾
3	Cen St. El 5 '48	40½	40	40
13	Cen St P&L 5½ '53	50	49⅜	49⅜
7	Chi Dist E 4½ '70	87¼	86½	87¼
8	Chi Dist E 5½ '35	94	94	94
2	Chi Pn Tool 5½ '42	53	53	53
2	Cin St. Ry 6 '55 B	76	76	76
49	Cities Ser 5 '50	48⅝	47⅞	48⅛
25	Cit S Gas 5½ '42	64	63½	64
1	Cit S G Pipe 6 '43	78	78	78
19	Cit S P & L 5½ '49	44½	44¼	44⅜
37	Cit S Pow 5½ '52	44½	44	44¼
6	Clev E Ill 5 '39	107½	107¼	107½
2	Comw'l Ed 5 '53 A	105⅛	105⅛	105⅛
5	Comw'l Ed 4½ '60E	100⅝	100⅝	100⅝
19	Comw'l Ed 4 '81 F	91¼	91	91
3	Comw'l Ed 5½ '62G	107½	107⅛	107½
13	Comw'l Sub5½ '48A	83⅞	83½	83⅞
14	Commun P&L 5 '57	52½	51⅞	52½
6	Conn Riv P 5 '52	103	103	103
2	Con GEL&P4½ '35	102⅝	102⅝	102⅝
5	Con GE&P4½ '35stp	102⅞	102⅞	102⅞
2	Con GEL Ba 4 '81	103	103	103
1	Con G Balt4½ '54	109	109	109
7	Con Gas Ut 6 '43	50¾	50⅛	50¾
5	Con P 7¼ '36 stp	70	69⅞	70
3	Consum P 5 '36	104⅞	104⅞	104⅞
20	Consum P 4½ '58	105⅛	105⅛	105⅛
18	Cont G&E 5 '58 A	51¾	51½	51⅝
2	Crucible Stl 5 '40	91	91	91
1	Cudahy P 5½ '37	103⅞	103⅞	103⅞
	D			
12	Det C Gas 6 '47A	99	98½	98½
1	Det C Gas 5 '50 B	88½	88½	88½
1	Det Int Br 6½ '52	5	5	5
3	Dix Gulf G 6½ '37	99	99	99
22	Duke Pow 4½ '67	101¾	101⅛	101⅛
	E			
4	East Ut Inv 5 '54	19	18½	19
3	Ed El Ill 5 '35	102¾	102⅝	102¾
5	Ed El Ill 5 '34	100⅝	100⅝	100⅝
2	El P Nat G 6½ '38	60	60	60
83	Elec P&L 5 2030	44	42¾	43
2	Empire Dis E 5 '52	69	68⅛	68⅛
36	Emp O&R 5½ '42	65⅛	64⅝	64⅞
2	Fairb Morse 5 '42	86½	86½	86½
5	Fed Wat 5½ '54	39⅝	39⅝	39⅝
11	Fstone Cot M 5 '48	100¾	100½	100½
8	Fstone Tire 5 '42	101¼	101	101
7	Fla P & L 5 '54	63⅜	62¼	62¼
7	Fla P 5½ '79 A	71	70½	71
	G			
15	Gary E&G 5 '34 A	54⅝	54	54
3	Gatin P 5 '56	94⅜	94⅛	94⅜
1	Gatin P 6 '41	91¼	91¼	91¼
5	Gatin P 6 '41 B	89¾	89¾	89¾
8	Gen Bronze 6 '40	76⅝	76⅝	76⅝
9	Gen Mot Ac 5 '36	104⅛	104⅛	104⅛
2	Gen Pub S 5 '53	82	82	82
5	Gen Pub Ut 6½ '56	45¾	45⅛	45¾
1	Gen P Ut 6½ '33	68	68	68
10	Gen Rayon 6 '48	58½	58½	58½
5	Gen Ref 6 '38 ww	132½	132½	132½
1	Gen W Wk 5 '43 A	56½	56½	56½
13	Geo Pow 5 '67	94⅝	94⅛	94⅝
3	Geo P & L 5 '78	60	60	60
2	Gillette 5 '40	101½	101½	101½
47	Glen Ald C 4 '65	70⅞	70⅛	70⅞
3	Glidden Co 5½ '35	101¼	101¼	101¼
2	†Gobel 6½ '35	80	79⅞	80
2	Grand Tk 6½ '36	105⅛	105⅛	105⅛
10	Gt Nor P 5 '35	100⅝	100⅝	100⅝
1	Gt West P 5 '46	105⅛	105⅛	105⅛
18	Gulf Oil Pa 5 '47	105½	105⅛	105½
3	Gulf Oil Pa 5 '37	105	105	105
2	Gulf St Ut 5 '56 A	87½	87	87½
	H			
5	Hall Pr 5½ '47 A	78	78	78
1	Hous G G 6½ '43	61	61	61
2	Hous L&P 4½ '78D	100¼	100	100¼
21	Hous L&P 4½ '81E	100	100	100
3	Hous Lt&P 5 '53 A	104	104	104
1	†Hygrade Fd 6 '49A	65	65	65
2	†Hygrade F 6 '49 B	65	65	65
	I			
7	Ill Cen 4½ '34	92½	92½	92½
3	Ill Cen 4½ '34 stp	92¼	92¼	92¼
3	Ill Cen 6 '37	89	89	89
1	Ill Nor Ut 5 '57	101	101	101
10	Ill P&L 5 '56 C	68	67⅞	67⅞
2	Ill P&L 5½ '57	59⅛	59⅛	59⅛
8	Ill P&L 6 '53	76½	75⅝	76½
3	Ind E 5 '51 C	62¾	62	62¾
4	Ind Hyd El 5 '58	65	65	65
1	Ind Svc 5 '50	45	45	45
3	Indnapls Gas 5 '52	85½	85¼	85½
11	Ind P&L 5 '57 A	95	94¾	95
10	Int P Sec 7 '57 E	98⅝	94	94¾
10	Int P Sec 7 '52 F	93	92¾	92¾
8	Inters Pow 6 '52	42	41¼	42
3	Inters Pow 5 '57	55¼	54¾	54¾
5	Inters P Svc 4½ '58	51⅝	51⅛	51½
7	Ia Pub Svc 5 '57	83	82	83
	J			
39	Jacksonv Gas 5 '42	38½	32	34
8	Jamaica W 5½ '55A	1	1	1
8	Jer Cen P&L4½ '61C	93¼	93	93¼
4	Jer Cen P&L 5 '47B	100⅞	100⅛	100⅞
	K			
5	Kan P&L 5 '57 B	94½	94½	94½
2	Kan Pow 5 '47 A	78	78	78
1	Ky Util 6½ '48 D	78½	78½	78½
3	Ky Util 5 '69 I	62¾	62½	62¾
1	Ky Util 5 '61 H	63	63	63
4	Kimber-Cl 5 '43 A	97½	97½	97½
3	Kop G&C 5½ '50	99	99	99
3	Kop Gas&C 5 '47	96	96	96
2	Kresge 5 '45 ctf	100	100	100
	L			
6	Laclede G 5½ '35	67½	67¼	67⅛
1	Lehigh PS 6 2026 A	81⅛	81⅛	81⅛
1	Lex Util 5 '52	72½	72½	72½
5	Lib McN & L 5 '42	86½	86	86
11	Long Isl Lt 6 '45	90	89	89
1	Los Ang G&E 5 '39	106¾	106¾	106¾
2	Los Ang G&E 5 '61	101¼	101¼	101¼
6	Lou P&L 5 '57	91½	91¼	91½
	M			
7	Manitoba P 5½ '51A	61½	60¼	60¼
9	Mass Gas 5 '55	94	93¾	94
1	McCord R 6 '43	60	60	60
1	Metro Ed 4 '71	83⅛	83⅛	83⅛
1	Metro Ed 5 '62 F	94⅞	94⅞	94⅞
1	Minn Gen 5 '34	102	102	102
2	Minn P&L 5 '55	83¼	83¼	83¼
1	Miss P&L Co 5 '57	67	67	67
20	Miss Pow 5 '55	53	52¼	53
1	Miss Riv P 5 '51	105¾	105¾	105¾
1	Miss Riv P '44 xw	96⅝	96⅝	96⅝
1	Mo P&L 5½ '55	93½	93½	93½
	N			
8	Narragansett 5 '57	104½	104¼	104½
4	Narragansett 5 '57B	104¼	104¼	104¼
1	Nassau & Suf 5 '45	101	101	101
5	Nat P&L 6 2026 A	71	71	71
1	Nat P&L 5 2030B	62⅜	62⅜	62⅜
3	Nat P S 5 '78 ctf	9⅞	9⅞	9⅞
5	Nat Tea 5 '35	100⅝	100⅝	100⅝
2	Nebr Pw 4½ '81	103	103	103
1	Nev Cal E 5 '56	79	79	79
11	N Eng G&E 5 '50	54⅝	54⅛	54⅜
10	N Eng G&E 5 '47	55¼	54⅞	55⅛
2	N Eng Pw 5½ '54	74⅝	74	74⅝
15	N Eng Pow 5 '48	71	70	70
13	N Orl PS 4½ '35	52¼	52	52
5	NY Penn&Oh 4½ '35	102	101⅞	101⅞
6	NY P&L 4½ '67	94	93¾	94
4	Niag Fall P 5 '59	106	106	106
4	N Am L&P 5½ '56	49	48⅝	49
1	Nor Con Ut 5½ '48A	32	32	32
2	N Ind P S 5 '69	73⅛	73	73
11	N Ind P S 5 '66 C	73	72⅝	73
1	N Ind P S 4½ '70E	70	70	70
4	N Ind P&L 5½ '51	99½	99⅛	99½
5	N State P 4½ '61	92	91¾	91¾
5	Nwest Pw 6 '60	32½	32½	32½
6	Nwest Pw 6 '60ctfs	30	30	30
5	Nwest P S 5 '57	66	64	64
	O			
6	Ohio Edis 5 '60	93	92	92
1	Ohio Pw 5 '52 B	104¼	104¼	104¼
11	Ohio Pw 4½ '56 D	102¼	101½	101½
1	Ohio P S 5 '54 D	91	91	91
3	Okla P&W 5 '48	56	55½	55½
	P			
16	Pac G&E 4½ '57E	100⅝	100	100⅝
5	†Pac G&E 4½ '60F	100	100	100
4	Pac G&E 5½ '52 C	106⅝	106½	106⅝
1	Pac Inv 5 '48 A	82	82	82
14	Pac P&L 5 '55	46⅛	45½	45⅝
4	Pac Wes Oil 6½ '43	90⅝	90½	90⅝
14	Palmer Louis 6 '38	100	100	100
2	Pen C P&L 4½ '77	82½	81¾	82¼
4	Pen C P&L 5 '79	91	91	91
3	Pen-Oh Ed 5½ '59	62	61½	62
4	Pen-Oh P&L 5½ '54	102½	102½	102½
1	Pen Pub S 5 '54D	90⅝	90⅝	90⅝
5	Pen Wat & P 5 '40	109	108⅝	108⅝
35	Peo G L&C 4 '81B	78½	78	78
1	Peo G L&C 6 '57C	92⅞	92⅞	92⅞
5	Peo G L&C 4½ '36	100⅝	100⅝	100⅝
15	Phila El 5 '66	111⅛	111⅛	111⅛
1	Phila Rap Tr 6 '62	71	71	71
2	Pied El 6½ '60 A	81	80⅝	80⅝
1	Pied N Ry 5 '54 A	90½	90½	90½
1	Pitts Coal Co 6 '49	99	99	99
1	Pitts Steel 6 '48	95⅛	95⅛	95⅛
2	Potomac Ed 5 '56 E	99½	99¼	99½
12	PowCorCan 4½ '59B	79⅛	79	79
3	Pub Sv NH 4½ '57B	100⅝	100⅝	100⅝
3	Pub S N Ill 4½ '78D	74½	74⅛	74½
1	Pub Sv N Ill 5 '56	83	83	83
8	Pub S N Ill 5 '66 C	83	83	83
8	Pub S N Ill 4½ '80E	72½	72¼	72½
6	Pub SN Ill 4½ '81F	72⅝	71⅞	72⅝
10	Pub SN Ill 6½ '37G	97⅝	97½	97⅝
2	Pub SN Ill 6½ '52H	92	91⅞	92
4	Pub Sv NJ 6 ctfs	116	116	116
1	Pub Sv Okla 5 '61 C	83	83	83
2	PubSvSub 5½ '49A	84½	84	84½
9	Pug Sd P&L 5½ '49	55	54⅝	54⅝

Sales in hundreds.		High	Low	Close
14	Pug Sd P&L 5 '50C	52	51½	52
15	PugSdP&L 4½ '50D	48½	48	48
	R			
1	Rep Gas 6 '45 A	34⅞	34⅜	34⅞
2	Rep Gas 6 '45A cod	34½	34½	34½
3	Roch Cen P 5 '53	39⅝	39⅝	39⅝
	S			
1	St L Gas&C 6 '47	7¼	7¼	7¼
5	Safe Har W 4½ '79	105	104¾	104¾
1	Schulte R E 6'35xw	9½	9½	9½
8	Scripps 5½ '43	87	87	87
1	Seattle Lt 5 '49	31¾	31¾	31¾
14	Shaw W&P 4½ '67A	93¼	93	93¼
5	Shaw W&P 4½ '68B	93	93	93
2	Shaw W&P 5 '70 C	101	100½	101
4	Sher-Wyo 6 '47	48½	48½	48½
1	S E P&L 6 2025 A	68	68	68
18	So Cal Ed 5 '51	104¾	104⅛	104¾
1	So Cal Ed 5 '34	104½	104½	104½
9	So Cal Gas 5 '37	98⅛	98	98⅛
1	So Cal Gas 4½ '61	95⅛	95⅛	95⅛
2	So Ind Ry 4 '51	64¼	64¼	64¼
2	Southern NatG6 '44	70½	70½	70½
3	So'west G&E '57 A	88	88	88
2	So'wst G&E 5 '57B	88¼	88¼	88¼
1	So'west Nat G 6 '45	51½	51½	51½
1	So'wes Pub S 6 '45A	78	78	78
12	Stand G&E 6 '35	82¼	81	81
1	Stand G&E 6'35cvt	81½	81½	81½
14	Stand G&E 6 '51	54	53¼	54
9	Stand G&E 6 '66	53⅝	52⅞	53¼
5	Stand Inv 5½ '39	79	77⅛	77⅛
17	Stand P&L 6 '57	51	50½	51
1	Stand Tel 5½ '43	24	24	24
1	Superpwr Ill 4½ '70	79½	79½	79½
1	Superpwr Ill 4½ '68	79½	79½	79½
3	Swift & Co 5 '40	104	103⅞	103⅞
5	Swift & Co 5 '44	106⅝	106⅜	106⅜
1	†Tex Cit Gas 5 '48	58	58	58
22	Tex El S 5 '60	79¾	78¾	79
5	Tex P&L 5 '56	90¾	90½	90¾
6	Tex P&L 5 '37	102½	102½	102½
12	†Thermoid 6 '34	78½	77	77
5	†Thermoid 6 '37 stp	67	66⅛	67
2	Toledo Ed 5 '62	102⅞	102½	102½
11	Twin CRT 5½ '52A	49⅞	48¼	49½
	U			
1	Union El 4½ '57	103	103	103
3	Un Gulf Cor 5 '50	105	104½	105
6	Un L & P 6 '75	46¾	45¾	45¾
1	Un L&P 5½ '50	74½	74½	74½
12	Un L&Ry 5 '52	52	51¾	52
2	Un L&Ry 6 '52 A	81	80	80
2	Un L&Ry 6 '73 A	44¾	44¾	44¾
1	U S Rub 6 '36	101⅛	101⅛	101⅛
1	U S Rub 6½ '35	100	100	100
3	U S Rub 6½ '36	98¾	98	98
9	U S Rub 6½ '38	94	93½	93½
1	U S Rub 6½ '39	92	92	92
1	Utah P&L 6 2023A	60	60	60
	V			
10	Virg El&P 5 '55A	101¼	101¼	101¼
11	Virg P S 5½ '46A	73½	73	73½
5	Virg Pub S 5 '50 B	68	67	67
	W			
2	Ward Bak 6 '37	101¾	101½	101¾
3	Wash Gas Lt 5 '58	96⅛	96	96⅛
1	Wash Wat P 5 '60	95	95	95
1	West N Del 6 '44	45¼	45¼	45¼
4	West Pa W 4 '61 H	102½	102½	102½
9	West Tex U 5 '57A	63⅝	62¼	62¼
4	Wisc Pub S 6 '52A	95½	95¼	95½
5	Wisc P&L 5 '56 E	76	75¾	75¾
2	Wisc P&L 5 '58 F	76½	76	76
	Y			
1	Yadkin Riv P 5 '41	91	91	91
2	York Rys 5 '37	93½	92	92
	FOREIGN BONDS.			
1	A Mg Bk '34-37coup	25½	25½	25½
17	Bu Air P 7½ '47stp	41¾	41	41¾
1	Cent Bk Ger 6 '52A	49	49	49
1	†Cent Ger P 6 '34	43	43	43
1	Com Pvt Bk 5½ '37	49	49	49
1	Danish Con 5 '53	81	81	81
13	Ercl M 51 6½ '53A	81	80⅝	80⅝
1	Europ El 6½ '65	94	94	94
12	Fin Ind Bk 7 '44	101	100⅝	101
5	Fin R M Bk 6 '61	83¼	82¾	82¾
4	Ger C Mun 7 '47	37⅝	37½	37⅝
1	Ger C Mun 6 '47	35½	35½	35½
1	Gesfuerel 6 '53	47¼	47¼	47¼
1	Hung-It-B7½ '63AC	52	52	52
1	Isarco Hyd El 7 '52	87	87	87
3	Isotta Fras 7 '42	82	82	82
9	It Sup Pw 6 '63 A	71¾	71	71¾
1	Lima Peru 6½ '58	8	8	8
1	Nippon E P 6½ '53	79	79	79
2	Pomerania El 6 '53	38	36¼	38
1	Prussia El 6 '54	55½	55½	55½
4	Ruhr Gas 6½ '53A	47	46⅞	47
34	Russ 6½ N C '19	3¼	3¼	3¼
10	Russ 5½ ctf '21	3½	3½	3½
8	Santiago Chile 7 '49	10	10	10
1	Santiago Chile 7 '61	10	10	10
5	Stinnes 4 '36 stp	48	48	48
25	Terni Elec 6½ '53	82¾	81⅜	81⅜
16	Un El Sve 7 '56	82¼	79½	79½

†Officially listed on application by the corporation.

Other securities are admitted to dealing as "unlisted," on application of a regular member and approval by the listing committee and the board of governors.

XD—Ex dividend. EX—First sale since ex dividend date or dates. XR—Ex rights. (a) Plus extra or extras. (b) Including extra or extras. (d) Payable in scrip. (e) Paid last year. (f) Payable in stock. (g) Paid so far this year. (h) Cash or stock. (k) Accumulated dividend paid this year. (m) Also extra cash or stock dividend paid since January 1. (ur) Under rule. (ww) With warrants. (xw) Without warrants.

50 Stocks Fall $99,508,250 In Listed Value

25 Representative Chicago Exchange Issues Cut $10,211,551.

New York, May 28, 1934—The market value of 50 representative stocks listed on the New York Stock Exchange at the close of business for the week ended May 26 was $12,467,642,125, a decrease of $99,508,250, or 0.79 per cent, as compared with the market value of $12,567,150,375 at the close of the previous week, according to a compilation by Paul H. Davis & Co., members of the New York Stock Exchange.

At the close of the corresponding week a year ago, the same 50 stocks had a market value of $12,281,043,000, indicating an increase during the year of $186,599,125, or 1.52 per cent.

Chicago, Ill., May 28, 1934.—Twenty-five representative stocks listed on the Chicago Stock Exchange had a market value at the close of business for the week ended May 26 of $568,845,875, a decrease of $10,211,551, or 1.76 per cent, as compared with the market value of $579,057,426 at the close of the previous week, according to a compilation by Paul H. Davis & Co., members of the Chicago Stock Exchange.

At the close of the corresponding week a year ago, the same 25 stocks had a market value of $718,301,400, indicating a decrease during the year of $149,455,525, or 20.81 per cent.

Finland, U. S. Trade Balance Favorable

Finland had a favorable balance of trade with the United States in 1933 for the third consecutive year, according to a bulletin issued by the Commerce Department's division of regional information.

Imports into Finland from the United States during the last calendar year amounted to $4,213,000, while exports totaled $6,748,000, leaving a balance in Finland's favor of $2,535,000. The corresponding totals for 1932 were, respectively, $4,166,000, $6,882,000 and $2,716,000.

Sulphur imports from the United States increased substantially in 1933, apparently at the expense of Italy; imports of lard and fatbacks and of fruit (chiefly prunes and raisins) also registered increases. Only 44 automobiles were imported direct from the United States, as against 54 in 1932. Cereal imports declined and imports of machinery and tools were lower in spite of the increase in total purchases under this head.

Chicago Business Improves.

Chicago, May 28 (AP).—All lines of business in Chicago showed an upturn last week, the Association of Commerce reported, tracing the improvement to the influence of the opening of the Century of Progress Exposition.

Baltimore Markets.

Baltimore, May 28 (A.P.).—APPLES—Bushel baskets, Maryland, Pennsylvania and Virginia, U. S. 1s, 2½-in. minimum, Yorks, 1.50@2.00; Winesaps, 1.75@2.00; Delicious, 2.00@2.25; Romes, 1.50@2.00; Ben Davis, 1.25@1.50; various varieties, unclassified, 2½-in. minimum, 1.25@1.50; 2¼-in. minimum, 1.00@1.25. Boxes, Washington, medium to large size, fancy Winesaps, 1.75@2.00; "C" grade Winesaps, 1.60@1.75.

POTATOES—New, Florida double-head bbls., Spaulding Rose, U. S. 1s, 3.00@3.25; U. S. 1s, size "B," 2.00@2.25; South Carolina, bbls., Irish Cobblers, U. S. 1s, 3.00. Old, Maryland and Pennsylvania, 100-lb. sacks, round whites, U. S. 1s, 1.40@1.50; poorly graded, 1.25@1.35; Long Reds, U. S. 1s, 1.50@1.60; poorly graded, 1.35@1.40; Maine, 100-lb. sacks, mountains, U. S. 1s, 1.40@1.60; New York, 100-lb. sacks, round whites, U. S. 1s, 1.25@1.40.

SWEET POTATOES—Eastern Shore Maryland, bu. hampers, Jersey, U. S. 1s, 1.50@1.75; ungraded, 1.00@1.25; bu. hampers, white yams, U. S. 1s, 85@1.00; ungraded, 60@75. North Carolina, bu. hampers, Puerto Ricans, U. S. 1s, 1.40@1.50; ungraded, 75@1.00. Nearby, bu. hampers, Jersey, U. S. 1s, 1.25@1.50, few higher.

CHICKENS—Young, Rocks, broilers, as to size, 18@25; mixed, broilers, as to size, 18@24; Leghorns, 18@22.

Old chickens, colored, 5 lbs. and over, 15@16; 4-4½ lbs., 15@16; under 4 lbs., 13@15; Leghorns, 12@13; roosters (old), 9@10.

DUCKS—Young, Pekings, 14@15; Muscovy, 14@15.

CATTLE—Receipts, 400; market slow and mostly steady; a few 926-lb. yearling steers, 7.25; rough, strong-weight Tennessee-fed steers held above 7.10; common and medium killing steers, largely 5.00@6.50; most butcher cows, 3.00@4.00; low cutter and cutters, largely 1.75@2.50; heavy sausage and beef bulls, 3.50 or better; slaughter steers, good, 7.00@8.00; medium, 5.75@5.85; common, 4.50@5.65; heifers, good, 5.50@6.25; medium, 4.75@5.25; common, 4.00@4.75; low cutter and cutter, 3.00@3.75; cows, good, 3.85@4.50; common and medium, 2.75@3.85; low cutter and cutter, 1.50@2.85; bulls, good (beef), 3.50@4.00; common and medium, 3.00@3.50; cutter, 2.50@3.00.

CALVES—Receipts, 500; market opened steady, later undertone weak; some late bids and sales, .50 lower; early top, 7.00; vealers, good and choice, 6.50@7.00; medium, 5.00@6.25; cull and common, 3.00@4.75.

HOGS—Receipts, 3,800; market steady with Saturday; top, 4.30; 140 to 160 lbs., good and choice, 3.65@4.00; 160 to 180 lbs., good and choice, 4.00@4.30; 180 to 200 lbs., good and choice, 4.00@4.50; 200 to 220 lbs., good and choice, 3.90@4.16; 250 to 290 lbs., good and choice, 3.75@4.10; packing sows, 275 to 425 lbs., good, 3.00@3.25; 275 to 550 lbs., medium, 2.25@2.75; pigs, 100 to 130 lbs., good and choice, 3.00@3.50.

SHEEP AND LAMBS—Receipts, 1,800; spring lambs, mostly .25 lower; sheep, .50 lower; top new crop lambs, 11.50; bulk better grades, 10.50@11.25; culls downward to heavies and lower grades, mostly 2.00; choice, 3.11@11.50; good, 10.25@11.00; medium, 8.00@10.00; cull and common, 6.50@8.00; ewes, 90 to 120 lbs., good and choice, 2.50@3.00; 120 to 150 lbs., good and choice, 2.00@2.50; all weights, common and medium, 1.00@2.00; best light ewes, 3.00; heavies and lower grades mostly 2.00.

Baltimore Grain Prices.

Baltimore, May 28.—WHEAT—Shipments from elevators, 6,557 bushels; stock in elevators, 571,736 bushels. Opening prices weak; No. 2 red winter garlicky, spot, domestic, 94½; May delivery, domestic, 94½. Receipts of wheat from nearby sections running light, and demand for No. 2 red winter, garlicky, is fair; on grades especially hard to move at a wider discount.

CORN—Receipts, 5,860 bushels by car; shipments from elevator, 143 bushels; stock in elevators, 9,518 bushels. Receipts of corn from the nearby sections only occasional. For yellow and high-colored mixed there is a fair domestic demand.

COB CORN—Quoted at 3.25 per barrel for carloads prime nearby yellow on spot. Offerings ample for present needs. Demand limited. No. 2 yellow corn (old) arriving here by car quoted at 67@68 per bushel, with transit billing.

OATS—Shipments from elevators, 269 bushels. Stock in elevators, 34,575 bushels. Supplies of oats here are slowly decreasing; demand is fair in a jobbing way; choice, extra-heavy oats command a good premium over the average run and lighter weights. No. 2 white oats, 49@54 per bushel, as to weight and location.

Note—On all sales of oats to the local trade, excepting those on track, there is an additional charge of 1½c per bushel for storage and elevation, which is paid by the buyer.

RYE—Shipments from elevators, 25,031 bushels. Stock in elevators, 288,223 bushels.

HAY—General hay market is quiet. Supply ample. On good timothy and clover mixed prices range from 12.00 to 14.00 per ton. The poorer grades of hay are hard to sell at any price. Market irregular on everything below 3 timothy.

Local Produce

(Prices paid shippers f. o. b. Washington)
(By the United States Bureau of Agricultural Economics.)

Live Poultry.

Fowl: Colored, 14@16; Leghorns, 12@14; roosters, 7@9; spring broilers: Plymouth Rock, 22@24; colored, 19@21; Leghorns, 19@21; turkeys, Old Toms, 12; old hens, 14@15.

Eggs.

Current receipts, 14@15; hennery whites, 16@17; Government-graded and dated white eggs: U. S. extras, large, 19½@21½; U. S. extras, mediums, 17; U. S. standards, large, 17½; Government-graded and dated brown eggs: U. S. extras, large, 22½; U. S. standards, large, 16.

Fruits.

APPLES—Bushels, Maryland and Virginia, Yellow Newtowns, U. S. No. 1, 2¼ inches minimum, 1.75@1.90; 2½ inches minimum, 2.25@2.50; 2¾ inches minimum, 2.60@2.75; U. S. Utility, all sizes, 1.25@2.00; Winesaps, U. S. No. 1, 2¼ inches minimum, 1.65@1.75; 2½ inches minimum, 2.00@2.25, few higher; 2¾ inches minimum, 2.60@2.75; U. S. Utility, all sizes, 1.35@2.00; Ben Davis, U. S. No. 1, 2¼ inches minimum, 1.25@1.35; 2½ inches minimum, 1.50@1.75; U. S. Utility, all sizes, 1.00@2.00; Ben Davis, U. S No. 1, 2¼ inches 1.50, Virginia, cartons; Yellow Newtowns, U. S. No. 1, large size, 2.30@2.60; Winesaps, U. S. No. 1, large size, 2.35@2.50; Pennsylvania, Staymans and Delicious, U. S. No. 1, large size, 2.50@2.75.

ORANGES—California, boxes, Valencias, 4.00@4.50, according to grade and size.

ROMAINE—Virginia, bushel baskets, 50@60, few 75; North Carolina, 5-peck hampers, 1.00@1.25.

CANTALOUPES—California, Salmon Meats, standards, 45s, 2.75@3.00; Jumbos, 36s and 45s, 3.00@3.25; poorer, 1.00; lower for all sizes; standards flats, 12s and 15s, 1.25@1.35.

HONEYDEWS—California, standard crates, 12s, 2.00, few higher; Chile, crates, 1.00@1.25.

HONEYBALLS — California, standards 45s, 3.25@3.50; jumbos 45s, 3.50.

STRAWBERRIES—Eastern Shore, Maryland, 32-qt. crates, various varieties, mostly fair to ordinary quality, best, 3.50, few 4.00; poorer, 2.50@3.00 per crate; Virginia, Norfolk sections, mostly fair to ordinary quality and condition, 32-quart crates, various varieties, 3.00, few 3.25 per crate.

Vegetables.

ASPARAGUS—Delaware, pyramid crates, dozen bunches, green, 1.50@2.50, according to quality and condition.

CABBAGE—North and South Carolina, 1½-bushel hampers, pointed type, 50@75.

LIMA BEANS—Florida, bushel hampers, 3.50@4.00.

PEPPERS—Florida, 1½-bushel crates, green, fancy, 2.00@2.50; choice, 1.75.

EGGPLANT—Florida, 1½-bushel crates, 1.50@2.00; poorer, 1.00; highbush, 2.00; bushel hampers, 1.00@1.25.

CUCUMBERS—Florida, bushel hampers, fancy, 1.50@2.00; Virginia, Norfolk section, bushel hampers, hotbed stock, 1.50@2.00.

SWEET POTATOES—North Carolina, bushel baskets, Puerto Ricans, 1.75.

TOMATOES—Florida, lug boxes, ripes and turning, wrapped, 6x6 and larger, 2.00@2.50; Texas, lug boxes, green and turning, wrapped, 6x6 and larger, 2.75@3.00.

GREEN BEANS—North Carolina, bushel hampers, round stringless and green, flat type, best, 50@75; fair condition, 25.

CARROTS—California, Western lettuce crates, 6 dozen, mostly around 2.75, bunched.

CAULIFLOWER—California, pony crates, mostly around 2.50.

CELERY — Florida, 10-inch crates, washed and precooled, 3-4 dozen, 3.00@4.00; 10 dozen, 3.25@3.50.

LETTUCE—Western stock: California, Western crates, Iceberg type, 4-5-dozen, fair quality and condition, 5.00@5.25, few 5.50. Southern stock: North Carolina, 5-peck hampers, Big Boston type, 1.00.

ONIONS—Texas, 50-pound sacks, Yellow Bermudas, U. S. Commercial, 1.25@1.30.

PEAS—South Carolina, bushel hampers, 1.25; Virginia, Norfolk section, bushel hampers, 1.00@1.25, few higher.

POTATOES—Old stock: New York, 100-pound sacks, Round Whites, U. S., No. 1, $1.50@1.60; Maine, 100-pound sacks, Green Mountains, U. S., No. 1, $1.65@1.75; Idaho, 100-pound sacks, Russet Burbank, U. S., No 1, $2.00. New stock: South Carolina, stave barrels, Cobblers, U. S. No. 1, 3.50; fair quality, 3.00.

SPINACH—Virginia, bushel baskets, 50@60.

Dried Fruits.

New York, May 28 (A.P.).—APPLES—Evaporated, steady; choice, 10½@11; fancy, 11½@12.

PRUNES—Steady; California, 5@9½; Oregon, 8¼@9¼.

APRICOTS—Steady; choice, 14; extra choice, 14¾; fancy, 16.

PEACHES—Steady; standard, 8¼; choice, 9¼; extra choice, 9½.

RAISINS—Steady; loose Muscatels, 5¾@6½; choice to fancy seeded, 5½@5⅞; seedless, 4¾@5½.

FIGS—Steady; California, fancy, Black Mission, 9@9½; Adriatic, 8½@9; Kadota, 7@7½.

Silk Market.

New York, May 28 (A.P.).—SILK—Raw futures closed weak, 1 to 4½ lower; sales, 1,140 bales; July, 1.23; October, 1.23½; December, 1.23@1.23½. Open market quotations (60-day basis); Shanghai steam filature 78 per cent seriplane 20-22s, 1.30; Canton, double extra "A" 14-16s, 90; Japanese, special crack double extra 81 per cent seriplane 13-15s, 1.32.

Richmond Markets.

Richmond, Va., May 28 (A.P.).—(Note—Prices quoted are for small lots sold the retail merchants and others. Large wholesale deals and carlot sales quoted for live-stock sales only.)

FRUITS AND VEGETABLES—Receipts moderate; market steady; graded stock, 130-lb. sack packs white potatoes, 1.90 a sack; new crop Carolina potatoes, standard barrel packs, 4.00; cabbage, 1½-bushel hamper packs, 1.00@1.25; string beans, 1.00 a bushel; strawberries, good quality, 2.50 a 32-quart crate; cucumbers, 2.00 a bushel pack; Texas choice 30-lb. lugs of tomatoes at 3.00 a lug; lettuce, choice crates, 6.50; celery, top, 3.25@3.50 a crate; oranges, 4.25@4.50 a box; grapefruits, 3.50@3.75 a box; Virginia apples, in bushel packs, Saps and Delicious, 2.25 a bushel per graded stock.

BUTTER—Receipts moderate and market steady; Virginia creamery, in pound-carton packs, jobbing lots, 27@28 lb.; packing stock, 11@12 lb.; country butter, 11 and up, mostly sold as packing stock.

EGGS—Receipts moderate and market steady; average run nearby mixed colors and sizes at 16 doz., with hennery whites mostly at 16; small eggs as to weight, dirty eggs as to condition.

POULTRY — Receipts light; outlook steady and unchanged. Quoting for bulk of sales, Leghorns, 11; few poor, 10, and few choice, 12; colored hens, bulk of sales, 13@14; few fancy Rocks in small way at 15; Guineas, 40@50 each. Turkeys, 10@13 lb.; spring Rock broilers, good and choice, 22@24; few fancy, 25; Reds, bulk of sales, 19@22; Leghorns, 17@20.

HOGS—Receipts moderate, indications market unchanged at 4.00 top on choice butcher hogs; other grades and classes as to weight and condition.

CATTLE—Receipts moderate; market unchanged from last week's closing sales. Veal calves, 2.00@6.00, practical top; cows, 1.25@4.00; bulls, 2.25@4.25 or slightly above on strictly choice; heifers quotable 3.00@6.00; steers from 3.00 to 6.50, practical top; strictly choice probably slightly above.

SHEEP—Receipts moderate; spring lambs quotable 6.00@9.00 for bulk of sales, with practical top around 8.00@8.50 for kind offered; ewes quotable 1.50@3.00 as to quality on shorn offerings.

Farmers' Live Stock Incomes Increase $13,000,000 in April

Gains in First 4 Months of 1934 Total $73,000,000, or 26 Per Cent Above 1933 Period; Packers Pay More for Cattle.

Chicago, Ill., May 28.—American farmers' income from live stock sales to the packing industry gained $13,000,000 in April, as compared with the preceding April, and $73,000,000 in the first four months of the year, as compared with the corresponding period last year, Thomas E. Wilson, chairman of the committee to confer with live stock producers of the Institute of American Meat Packers, and chairman of the board of Wilson & Co., Inc., Chicago, announced here today. His figures are estimates compiled from United States Department of Agriculture reports on Federally inspected slaughter through April, and on prices and live weights through March, with supplemental estimates for April.

Mr. Wilson's statement follows:

"Live stock sellers' income from April marketings is estimated as $85,928,000, a gain of 18 per cent over the figure for the preceding April. The four-month total of income from this year's marketings is estimated as $351,193,000, an increase of 26 per cent over the similar figure for last year.

Hog Prices Increase.

"In the case of hogs, in addition to the price increase for the period as a whole, the farmer who cooperates in the corn-hog reduction program will receive benefit payments from the $64,000,000 in processing taxes collected during the same period. The Government, moreover, has used, and is using, tax funds for removing surplus products from the market as a means of improving hog prices.

In April the processing tax, which is collected from the packer, apparently amounted to approximately $19,000,000, or more than five times the April revenue decline which accompanied decreased marketings of hogs.

"The increased farm income from cattle and calves marketed in April was due both to higher prices than last April and to increased marketings. The sharp gain in revenue from sheep and lambs reflected an emphatic price gain over the preceding April, accompanying a large decline in the number of animals marketed.

Incomes Cited in Tables.

"The incomes cited in the two tables below are of course gross incomes, from which the fixed charges that the farmer has to pay for transportation and marketing expenses must be deducted.

"The gains cited, however, in so far as they represent price gains rather than increased shipments, are net gains to the farmer, and are, therefore, doubly welcomed to him in comparison to minimum price levels at which a much larger part of his income had to go for fixed expenses.

"It is gratifying that increased purchasing power has enabled the packing industry to pay considerably higher prices for cattle, calves and sheep and lambs this year, and even for hogs if the average price for the whole four-month period is considered. Even with the improvement, however, live stock prices are lower than we would like to see them."

Farmers' Live Stock Income

American farmers' income from live stock marketed in April, 1934 (estimated from United States Department of Agriculture figures, where available.)

Stock marketed.	Income. April, 1934.	April 1933.	Gain 1934 over 1933.	% Gain.
Cattle	$40,000,000	$27,214,000	$12,786,000	47
Calves	5,100,000	3,494,000	1,606,000	46
Hogs	30,636,000	34,376,000	*(3,740,000)	*(11)
Sheep and lambs	10,192,000	7,450,000	2,742,000	37
Total	$85,928,000	$72,534,000	$13,394,000	18

*Decrease.

It will be noted that the income from hogs, for the first time this year, showed a substantial decrease under that for the same month last year. Prices averaged higher than in April, 1933, but the number of hogs marketed was substantially smaller, with the result that the aggregate amount paid to the farmers was less.

But for the whole four-month period, as compared with the first four months of last year, farmers' income from all four kinds of live stock showed increases—three of them large increases:

American farmers' income from live stock, marketed, January-April, 1934 (estimated from United States Department of Agriculture figures, where available.)

Stock marketed.	Income. First four months 1934.	First four months 1933.	Gain 1934 over 1933.	% Gain.
Cattle	$149,036,000	$103,822,000	$45,214,000	44
Calves	19,454,000	13,241,000	6,213,000	47
Hogs	141,024,000	132,159,000	8,865,000	7
Shee pand lambs	41,679,000	29,101,000	12,578,000	26
Total	$351,193,000	$278,323,000	$72,870,000	26

Member Banks' Statement

(Associated Press.)

The Federal Reserve Board's condition statement of weekly reporting member banks in 91 leading cities today gave the following summary of the principal assets and liabilities with changes for the week and the same week last year (in millions of dollars):

	May 23.	May 16.		May 24,1933.	
Loans and investments—total	17,257	Dec.	31	Inc.	928
Loans—total	8,005	Dec.	63	Dec.	347
On securities	3,468	Dec.	37	Dec.	180
All other	4,537	Dec.	26	Dec.	167
Investments—total	9,252	Inc.	32	Inc.	1,275
U. S. Government securities	6,262	Inc.	8	Inc.	1,299
Other securities	2,990	Inc.	24	Dec.	24
Reserves with F. R. Banks	2,818	Inc.	86	Inc.	1,183
Cash in vault	240	Inc.	5	Inc.	42
Net demand deposits	12,327	Inc.	50	Inc.	1,602
Time deposits	4,464	Dec.	13	Inc.	186
Government deposits	988	Dec.	11	Inc.	769
Due from banks	1,564	Dec.	35	Inc.	247
Due to banks	3,654	Dec.	28	Inc.	900
Borrowings from Federal Reserve Banks	6	Inc.	1	Dec.	72

Loans on securities to brokers and dealers in New York City decreased $37,000,000 during the week to $905,000,000.

Analysis of Domestic Exports

	Month of April, 1933 Value.	Per cent.	1934 Value.	Per cent.	Four months ended April, 1933 Value.	Per cent.	1934 Value.	Per cent
Domestic exports	103,265	100.0	176,499	100.0	427,540	100.0	693,245	100.0
Crude materials	28,618	27.7	45,878	26.0	132,071	30.9	215,775	31.1
Crude foodstuffs	2,510	2.4	5,348	3.0	13,943	3.2	25,674	3.7
Manufactured foodstuffs	8,799	8.5	12,473	7.1	39,758	9.3	54,481	7.9
Semimanufactures	15,459	15.0	29,360	16.6	61,041	14.3	110,216	15.9
Finished manufactures	47,879	46.4	83,440	47.3	180,727	42.3	287,099	41.4
*Imports	88,412	100.0	141,137	100.0	363,026	100.0	547,962	100.0
Crude materials	21,135	23.9	41,009	29.1	93,034	25.6	158,641	29.0
Crude foodstuffs	16,557	18.7	21,916	15.5	70,761	19.5	87,444	15.9
Manufactured foodstuffs	16,270	18.4	23,676	16.8	56,360	15.5	84,297	15.4
Semimanufactures	13,536	15.3	26,118	18.5	58,043	16.0	104,379	19.0
Finished manufactures	20,914	23.7	28,418	20.1	84,828	23.4	113,201	20.7

*1933 figures are general imports.
1934 figures are imports for consumption.

Local Stocks

(Furnished by W. B. Hibbs & Co.)

Sales.

Capital Traction Co.—3 at 24.

After Call.

Capital Traction 5s—$500 at 83.

Bonds—Public Utility.	Bid.	Asked.
Am Tel & Tel 4½s, '39	109	.....
Am Tel & Tel ctl tr 5s	108	.....
Anacostia & Pot R R 5s	68½	71
Ana & Pot Guar 5s	98	.....
C & P Tel of Va 5s	104	.....
Capital Traction R R 5s	82	.....
City & Suburban 5s	67	.....
Georgetown Gas 1st 5s	105	.....
Pot Elec Pow Cons 5s	104½	.....
Potomac Elec 6s, 1953	108½	.....
Wash Gas 5s, 1958	96	96⅝
Wash Gas 6s, series B	102¾	.....
Wash Gas 5s, 1960	106½	.....
Wash Rwy & Elec 4s	95	.....
Miscellaneous.		
Barber & Ross, Inc 6½s	43	49½
Chevy Chase Club 5½s	100	.....
Col Country Club 5½s	100	.....
D C Paper Mfg 6s	18	.....
W Mkt Cold Storage 5s	92	.....
Wash Cons Title 6s	30	.....
Stocks—Public Utility.		
Am Tel & Tel (9)	115	.....
Capital Traction Co.	24	25
N & W Steamboat	75	.....
Wash Gas Lt (3.60)	61	.....
Pot Elec Pow 6% pfd	*110	.....
Pot Elec Pow 5½% pfd	*110	.....
Wash Ry & Elec com (7)	*312	.....
Wash Ry & Elec pfd (5)	*98¼	99¾
Fire Insurance.		
American	175	.....
Corcoran	95	.....
Firemen's	19	.....
National Union	9	11½
Title Insurance.		
Columbia	4½	.....
Real Estate	80	.....
Miscellaneous.		
Emer Bromo-Selz "A" (2)	20	25
Lanston Monotype (4)	*46	.....
Mer Tr & Stge pfd	28	30¼
Mergenthaler Linotype	23½	24½
Natl Mtge & Inv pfd	1¼	2
Peoples Drug St pfd (6.50)	106	.....
Real Est M & G pfd	1¾	.....
Security Storage (5)	93	.....
Ter Ref & Wh Corp (3)	28	.....
The Carpel Corp (1)	8½	12
Wdwd & Loth com (1.50)	25	.....
Wdwd & Loth pfd (7)	106	.....

*Ex-dividend.

Danish Paper Industry Production Increases

Continued expansion of the Danish paper industry in 1933, both in production and sales, is reported to the Commerce Department by its office in Copenhagen.

The Danish paper industry, it is pointed out, is practically controlled by one corporation—the United Paper Mills. Since April, 1933, all of the plants controlled by this combine have been operating owing to the good demand for paper products. Sales are reported to have outstripped production and stocks have been lowered accordingly.

The Dollar Abroad

(Associated Press.)

Foreign currencies rallied yesterday after falling rather sharply against the dollar in early New York trading. The rally wiped out all of the losses and resulted in small gains for some of the gold currencies. German marks provided a feature by rallying .06 of a cent after their recent swift decline.

The pound sterling closed unchanged on the day at $5.09⅛, after going as low as $5.08½. The dollar showed a gain of ½ cent in London, closing at 5.08½ to the pound.

The price of gold in London advanced 2½ pence to 136 shillings 8½ pence a fine ounce (equivalent to $34.80 at the dollar's opening of 5.09⅛). Bars valued at $1,099,600 were sold, reportedly for American account.

The French franc fell to 6.59½ cents, near the level at which gold shipments to New York would be possible, before rallying to close at 6.60¼ cents, unchanged from Saturday. The dollar moved 1¾ centimes higher in Paris, closing at the equivalent of 6.59½ cents to the franc, compared with Saturday's 6.60¼ cents.

At the closing price for francs in New York, the dollar was valued at a premium of .46 of a cent over par. This compared with a premium of .46 of a cent on Saturday and with a discount of .20 below par a month ago.

Wall Street Briefs

New York, May 28 (AP).—The Chase National Bank has notifield holders of Union Electric Light & Power Co. of Illinois first mortgage gold bonds 5½ per cent series "A" due January 1, 1954, that there has been drawn for redemption in the sinking fund on July 1, 1934, the sum of $125,000 principal amount of these bonds.

Properties Realization Corporation formed under the plan of reorganization of F. & W. Grand Properties Corporation has taken title to the assets of the old company, sold at a bankruptcy sale; it was announced today. The property consists of units located in Brooklyn, N. Y.; Easton, Pa.; Atlanta, Ga.; Willimantic, Conn.; Elizabeth, N. J., and Butte, Mont.

Foreign Trade Value of U. S. Falls in April

Exports Decline 6 Per Cent During Month; Outside Shipments Cut.

United States foreign trade declined in value during April, 1934. Exports, including reexports, of foreign merchandise, aggregated $179,444,000 as compared with $191,015,000 in March.

General imports, which includes goods entered for consumption immediately upon arrival plus goods entered for storage in bonded warehouses, were valued at $146,517,000 in April and $157,908,000 in March. The net balance of merchandise exports, amounting to $32,927,000, was $180,000 less than in March.

The decline of 6 per cent in exports during April was in accord with the usual seasonal change for the month; the adjusted index remained unchanged at 50 per cent of the 1923-25 average.

Foreign Shipment Drop.

A considerable part of the decline was attributable to a reduction in foreign shipments of unmanufactured cotton. General imports which usually decline about 3 per cent in this period fell off 7 per cent in April, the adjusted index dropping back to the February level, or 42 per cent of the 1923-1925 average.

Exports of United States merchandise and imports for consumption for April aggregated $176,499,000 and $141,137,000, respectively. Goods entered upon arrival in the United States during April were valued at $124,117,000 and withdrawals from warehouse at $17,020,000.

Among the eleven leading groups of exports of United States merchandise, machinery and vehicles recorded a further increase of $2,000,000 during April while nonmetallic mineral products and wood and paper showed advances of $3,300,000 and $500,000, respectively. Exports of automobiles, including parts and accessories, were $800,000 larger in value in April than March, whereas, the usual trend in foreign sales of these products at this season is slightly downward.

Export Values Increase.

Increase in the value of exports of electrical, industrial, and agricultural machinery and of petroleum products contributed materially to the increases in value of the machinery and nonmetallic mineral groups.

Chiefly because of the seasonal decline in shipments of raw cotton, the value of exports of textile fibers and manufacturers fell off $10,700,000 during April. Declines in metal and manufacturers, edible vegetable products, animal products, edible and inedible, and chemicals and related products ranged from $1,300,000 to $1,000,000. The decrease for inedible vegetable products was $400,000. Principal commodities within these several groups which showed declines were iron and steel semimanufacturers, apples, meat products, fur skins, chemicals and fertilizers.

Finished manufactured exports increased in value from $80,800,000 in March to $83,440,000 in April, and as a result of this increase and the decline in exports of crude materials, the proportion of total exports represented by the former group advanced to 47 per cent in April. The corresponding percentages in the same months of 1933, 1932 and 1931 were 46 per cent, 44 per cent and 53 per cent, respectively.

Two leading groups of import commodities, namely, inedible vegetable products and chemicals and related products, increased in value during April. The expansion in the former was mainly the result of the advance in prices of crude rubber and the increased quantities imported. Large shipments of crude iodine were primarily responsible for the advance in the chemical group.

Real Estate Loans

We offer the people of Washington and nearby Maryland and Virginia a Real Estate Loan Plan indorsed by thousands in all sections of the United States.

HOMES
BUSINESS PROPERTY
APARTMENT HOUSES

Construction Loans

WEAVER BROS REALTORS
WASHINGTON BLDG.
DISTRICT 9486
Mortgage Loan Correspondent Metropolitan Life Insurance Company

First Trust Loans

For Purchasing a Home or
RE-FINANCING EXPIRING TRUSTS
NO COMMISSION CHARGE
NO RENEWALS REQUIRED
Terms Arranged on Easy Monthly Payments

MEMBER BUILDING & LOAN ASSOCIATION COUNCIL OF D.C.
NATIONAL Permanent BUILDING ASSOCIATION
UNDER SUPERVISION OF U. S. TREASURY
949 NINTH STREET, N.W.

Trail Believed 'Cold' in Fatal Virginia Attack

3 More Justice Agents Go to Fredericksburg to Help Manhunt.

Fredericksburg, Va., May 28 (Spl.).—Failure of Federal, county and city authorities to make any arrests or definite comments in connection with the murder of Miss Fannie Kurz and brutal beating of her fiance, Milton J. Brown, led today to the belief that the trail of the criminal is "cold." The pair were found last Monday afternoon unconscious in a Confederate trench of the Fredericksburg Battlefield Park.

Three more Department of Justice operatives have been sent from Washington to supplement the two already here.

Solution of the crime now is said to depend upon Brown's recovering sufficiently to give an accurate account of the assault. Physicians report that Brown is showing improvement.

Though Department of Justice operatives refuse to comment on the case, it is known they have questioned a large number of Brown's friends in an effort to learn of a love frustration motive in the crime.

It is persistently rumored that two Quantico marines have been arrested on suspicion of having made the attack at the instigation of a woman.

Government detectives are thought to be concentrating on the jealousy angle, while Fredericksburg police favor the robbery motive.

The Washington men today and yesterday questioned Miss Mildred Whitaker, blonde restaurant waitress; Miss Gertrude De Bruyn, a friend and coworker of Miss Kurz, and Miss Hilda Sullivan, of Stafford. It is thought the trio were quizzed regarding the movements of the assaulted pair for several weeks preceding their attack and concerning their associations in that time.

Two Federal operatives alternately maintain constant vigil over the unconscious victim in the hope that from his delirium may come the remark which will furnish the key to the crime. Members of Brown's family also remain at all times by his bedside.

Brown is said momentarily to have recognized his filling-station employer, Brewer Beckwith, early today.

Thousands of curious have been examining the death gulley. The park's popularity as a scene for lovers' trysts has gone, however.

With feeling running high in this vicinity, the chief of police is said to have instructed his officers what to do in the emergency of a mob storming the jail, should a suspect be jailed here. It is stated that members of the National Guard have been ordered to be in momentary readiness to answer summons, though some of the guardsmen have been heard to refuse to cooperate in prevention of a lynching. "I would rather lead the party giving that fiend his dose," one soldier said.

Authorities are expected to take any arrested suspects to the Alexandria Jail.

Johnson to Join NRA Exercises

Will Attend West Virginia Celebration June 16 With Richberg.

Charleston, W. Va., May 28 (Spl.). F. Witcher McCullough, State NEC director, announced that Gen. Hugh S. Johnson, NRA administrator, has accepted an invitation to participate in the State NRA celebration June 16 here. He will be accompanied by Donald Richberg, general counsel.

President Roosevelt and Secretary of Labor Perkins have been invited to attend.

The celebration, first to be held in commemoration of the first anniversary of the NRA, will be linked with the celebration of the seventy-first anniversary of the founding of the State, which falls on June 20. Gov. H. G. Kump has announced that he will proclaim the day as a general holiday. Business generally will be suspended.

John B. Easton, of Williamson, president of the West Virginia State Federation of Labor, has advised Mr. McCullough that he expects the attendance of John L. Lewis, president of the United Mine Workers of America, and William Green, president of the American Federation of Labor. Support of labor organizations throughout the State has been pledged.

Farmers to Draw Limestone Wages

Clarksburg, W. Va., May 28 (Spl.). A new FERA enterprise in West Virginia just announced by E. Wayne Coffindaffer, State rehabilitation director, is the cooperative operation of a series of lime quarries in the central area for the distribution of crushed limestone among sections needing it for growing grasses suitable for the fattening of live stock.

Farmers needing the lime are to be allowed to work in the quarries for payment in quantities of the product equivalent to their wages. Other FERA labor also will be employed.

Crushed limestone is selling in the State at around $5 a ton, entirely too high for many farmers, Coffindaffer states, and the cooperative quarry scheme is expected to distribute the product at around $1. That not needed by participating farmers will be sold to others at that rate.

N. Washington Lists Two.

North Washington will engage the fast Swanee A. C. in a double-header tomorrow on the North Corners field. The first game will start at 1 o'clock.

Strange as It Seems —*By John Hix*

For further proof address the author, inclosing a stamped envelope for reply. Reg. U. S. Pat. Off.

In the Battle of the Argonne Forest, in which more than a score of American divisions participated, the French and American artillery fired more than 3,400,000 rounds of ammunition. The American forces alone fired more ammunition than was used by both sides during the entire four-year Civil War in America.

* * * *

Theresa Rewers, of Chicago, lost her baby teeth at an unusually early age, and so was without any teeth at all before her permanent teeth came in. To take care of this emergency she was provided with a set of false ones. When she discards them she will be one of the very few persons who ever discarded false teeth to return to the use of natural teeth.

* * * *

Strange little creatures that seem to live nowhere except on snow or ice have presented naturalists with a problem that none seems able to answer. These "insects," they are not true insects, are seen nowhere except on snow or ice, and they seem to thrive on it. Nobody knows what they subsist on, or how they live.

Another race of snow-frequenting creatures are the springtails, or Collembola. They live beneath the snow, but come to the surface periodically, especially in warmer temperatures when the air is moist.

Tomorrow: The Cost of War in Dollars.

Colors give added realism to strange things and happenings illustrated by John Hix on a full page in The Sunday Post.

With Hook and Line . . .

By Jean Monk.

ONE of the inconveniences of starting on a fishing trip early in the morning, 3 a. m., for instance, is the question of breakfast. It is the same whether you start from Washington or a hotel or rooming house on the fishing field.

Few of us want to fish without smoking, and who wants to smoke so early in the morning without eating? An early breakfast, therefore, is a necessity.

I have made definite arrangements for fishermen at St. Mary's Hotel, Leonardtwn; at Beal's, in the Point Lookout group; and at the Evans' Hotel, Prince Frederick, Md. Early breakfast can be had at all these places.

Soup's On.

I called on Capt. Lomex, proprietor of the St. Mary's Hotel, not many days ago, and he told me that all any fisherman needs to do is to give him a ring the night before, stating the number in the party, and breakfast will be ready at 4 a. m. or earlier. If no appointment has been made, he says just ring the bell. This makes it handy for parties starting for south--n Maryland early in the morning.

Parties staying overnight at Beal's (Scotland); Cullison's (Smith Creek) or Capt. Willoughby's (Ridge,) all in the Point Lookout group, can get breakfast any time after 3 o'clock in the morning.

For those going to Solomons, Kenwood Beach (Governor Run), and Brooms Island, arrangements for early breakfast can be made by calling the Evans Hotel the night before or ringing the doorbell after arriving.

The rebuilt pier at Chesapeake Beach has had its baptism of fishing parties. Frank Del Vecchio, veteran fisherman and fishing tackle merchant of Washington, with a number of his regular fishing associates tried their luck off this pier about a week ago. On their first visit they landed six large eels, but the next trip out they returned with six large croakers.

Caught New Fish.

I visited the pier last Sunday afternoon, and although a northeaster was blowing, about 20 large croakers had been caught during the day.

Frank says one of their fish was new to them. They brought it to the Bureau of Fisheries and was told that it was a kingfish-whiting. The whiting, however, is one species and the kingfish is another. They are plentiful along the Atlantic seaboard and many of them are caught every summer by surf-casters. They look something like a small trout and average about 1½ pounds each.

C. M. Capper, at Chain bridge, told me that fishermen angling early this season for herring snagged a fish that was a stranger in the upper Potomac. The Bureau of Fisheries revealed its identity. It was an alewife, known to the Government as a menhaden. They swarm by the millions during the summer months and early fall in Chesapeake Bay.

The menhaden (alewife) attains a length of about 15 inches and 1½ pounds in weight. Few of them ever come into the Potomac as far as Chain Bridge. They are a genuine salt water fish.

Menhaden spawn, apparently, in late fall or winter in the upper parts of the bay where the water is brackish. Endless schools of young alewives, fingerling menhaden, can be seen milling around the piles of the piers in the bay in the early spring and summer.

In late October or early November these fish attain their majority and depart for the Atlantic. The next spring they return to the bay in May when the glut herring arrive. Alewives are larger than herring, they are quite frequently mistaken for herring, and they look very much like a snapper bluefish. They are used by hook-and-line fishermen as chum for bluefish.

A fleet of 30 or more large fishing boats (they look like gunboats) steam out of Reedsville, Va., June 15 every year. In a restricted area from Reedsville to Point Lookout these boats, from June 15 till November, take upward of 50,000 tons of these fish from the waters of the Chesapeake Bay. Valuable oil is extracted from them and the remainder is used for fertilizer.

There are many schools of large alewives in the bay at the present time. Capt. R. E. Lee, Shady Side, and Capt. Noah Hazard, Galesville, told me that they "look like shad," the largest they have ever seen. This may mean that we are facing another great chumming season—from about July 15 until well into November.

Mrs. Williams Golf Winner.

Winchester, Va., May 28 (Spl.).—Mrs. Philip Williams won the handicap medal round of nine holes in the woman's tourney at the Winchester Country Club. Miss Virginia Boyd was second and Mrs. Stewart Elting third.

15,000 From Here Going to Baltimore

Continued to Page 13.

move through the principal streets of North Baltimore, and will be reviewed by Gov. Ritchie, Mayor Jackson, Archbishop Curley, the apostolic delegate and other members of the Catholic heirarchy.

Processions of the heirarchy and others are scheduled to precede the mass. Eight thousand school children will sing, and at the consecration bugles will be blown, drums will beat, and cannon, manned by members of the 110th Field Artillery, will fire a salute.

First on the program is a sermon by the Rev. Dr. Peter Guilday, professor of church history at the Catholic University in Washington. He is the author of many historical volumes on the Catholic Church. He is expected to review the history of the Catholics in Maryland and the manner in which they have influenced the history of the Nation.

Distinguished Visitors Listed.

Members of the heirarchy who will attend are Archbishop John T. McNicholas, of Cincinnati; Bishop Patrick Barry, of St. Augustine; Bishop John J. Swint, of Wheeling, W. Va.; Bishop M. K. Keyes, of Savannah, Ga.; Bishop Edmund J. Fitzmaurice, of Wilmington, Del.; Bishop Francis P. Keough, of Providence, R. I.; Bishop Emmett M. Walsh, of Charleston, S. C.; Bishop John J. McNamara, auxiliary Bishop, of Baltimore; Bishop Joseph H. Albers, of Cincinnati, and Bishop James Hugh Ryan, rector of the Catholic University.

It also is hoped that Bishop William J. Hafey, of Raleigh, N. C., will be able to attend.

Twenty bands will march in the parade and one of the features of the procession will be the appearance in line of scholastics from Woodstock College. This will mark the first time they have ever marched in a parade.

Archbishop Curley will wear, during the ceremonies, a cross which once was owned by Bishop John Carroll, of Baltimore, the first Bishop of the Catholic Church in the United States.

Junior Games Sought.

Gaithersburg Junior Aces would like to book games for Sundays with junior teams. Phone Manager Ramsdell at Gaithersburg, 186-J, between 6 and 7 p. m.

Army Men's Fight Is Due for Airing

Former Officer Is Suing Superior for Slander.

Richmond, May 28 (AP).—A legal fight over promotion between a former Reserve Corps officer and his chief of staff is due for an airing in United States District Court here when the $25,000 slander suit of former Lieut. Col. J. H. Beazley against Col. William H. Shepherd, acting chief of staff, comes to trial. Both were attached to the Eightieth Division, Third Corps, United States Army, at the time the trouble started.

Beazley bases his action on a letter he says Col. Shepherd wrote to Gen. Paul S. Malone, of Baltimore, commanding the Third Corps Area, which he says prevented him from being promoted and later forced him from the Reserve Corps.

Col. Shepherd denies that he was actuated by malice in his letter or in his testimony before the examining board.

Bells Will Chime For Tercentenary

Catholic Churches to Mark Mass in Maryland.

Leonardtown, Md., May 28 (Spl.). Bells in Catholic churches throughout St. Marys County will chime for half an hour Wednesday morning in honor of the Catholic tercentenary celebration to be held during the day in Baltimore Stadium, with Archbishop Michael J. Curley presiding at solemn pontifical military field mass.

John J. Coontz, Washington magazine writer, who is assisting his wife, Kathleen Read Coontz, author of the Maryland tercentenary pageant "St. Maries, the Mother of Maryland," in directing the 500 members of the cast, has installed a portable broadcasting mechanism.

PROPOSALS

COMMISSIONERS, D. C., WASHINGTON, May 23, 1934. Sealed proposals will be received at Room 509, District Building until 2 o'clock p. m., Eastern standard time, JUNE 7, 1934, and then publicly opened for the purchase of grease recovered from garbage for the period July 1, 1933, to and including June 30, 1934. Apply to Room 427, District Building for proposal form and specifications.

COMMISSIONERS, D. C., WASHINGTON, May 26, 1934. Sealed proposals will be received at Room 509, District Building, until 2:00 o'clock p. m., e. s. t., JUNE 8, 1934, and then publicly opened, for furnishing and installing 12,000 pieces of roofing slate on buildings located at the D. C. Workhouse, Occoquan, Virginia. Apply Room 427, District Building, for proposals and specifications.

COMMISSIONERS, D. C., WASHINGTON, May 28, 1934.—Sealed proposals will be received at Room 509, District Building, until 2 o'clock p. m., E. S. T., JUNE 11, 1934, and then publicly opened, for the erection of a building (switch and transformer vault) at the Anacostia Pumping Station, 18th St. and Minnesota Ave. SE., for the Water Department. Apply Room 427, District Building, for proposals, specifications and drawings.

SMITHSONIAN INSTITUTION, OFFICE of the Director, National Zoological Park, Washington, D. C., May 25, 1934. Sealed proposals will be received at this office until 2 o'clock p. m. on the 8th day of JUNE, 1934, and then opened, for letting a contract for the operation and maintenance of the refreshment stand in the National Zoological Park for the 3-year period July 1, 1934, to June 30, 1937, inclusive, in accordance with "Information for Prospective Bidders," copies of which may be obtained at the Office of the Director, National Zoological Park.

COMMISSIONERS, D. C., WASHINGTON, May 28, 1934.—Sealed proposals will be received at Room 509, District Building, until 2 o'clock p. m., E. S. T., JUNE 15, 1934, and then publicly opened, for constructing 30-inch watermain including twin subaqueous line across Anacostia River. Certified check for $10, payable to Collector of Taxes, D. C., to insure return of specifications and drawings in good condition, should accompany application to Chief Clerk, Engineer Department, Room 427, District Building.

SMITHSONIAN INSTITUTION, OFFICE OF the Director, National Zoological Park, Washington, D. C., May 23, 1934.—Sealed proposals will be received at this office until 2 o'clock p. m., on the 1ST DAY OF JUNE, 1934, and then publicly opened, for furnishing approximately 12,000 lbs. of beef and 5,000 lbs. of fish monthly for feeding to the animals for the period July 1, 1934, to June 30, 1935, in accordance with specifications, copies of which may be had at this office. Separate proposals will be acceptable for beef and fish.

COMMISSIONERS, D. C., WASHINGTON, May 24, 1934. Sealed proposals will be received at room 509, District Building, until 2 o'clock p. m., Eastern standard time, June 8, 1934, and then publicly opened for furnishing about 400 tons of asphaltic concrete base mixture. Apply room 427 District Building for proposals and specifications.

AUCTION SALES

THURSDAY, MAY 31, 1934—
THOMAS DOWLING & CO., Auctioneers.

NOTICE is hereby given that after 10:30 a. m., Thursday, May 31, 1934, at our warehouse at 60-68 L St. N.E., Washington, D. C., we will sell at public auction to satisfy accrued storage and other charges the goods described below, stored with us under the names listed:

AMERICAN LOCKER CO., Philadelphia, Pa., and/or Boston, Mass., 6 lockers.

H. B. CHAMBERS, last known address 2233 1st St. N.W., miscl. lot of 20 pcs. household goods.

EDWARDS-AMENT CO., 311 Chandler Bldg., lot of ice air conditioning systems, fans and parts.

McCASKEY REGISTER COMPANY, Alliance, O., and/or FLETCHER BARBER, DDS, 915 Fla. Ave., N.W., 1 desk, set up, boxed.

MILBURN HEISTER CO. and/or T. Y. MILBURN, last known address 1518 K St., N.W., 2 crates, contents unknown, 1 large desk, 8 chairs.

OVAL & KOSTER, Indianapolis, Ind., and/or SABATINA & DRESLAU, 1109 F St., N.W., 1 carton litho fans.

MR. RENZ, last known address 3110 Wis. Ave., N.W., 1 ice machine & miscl.

RODENT DESTROYER CO. and/or MILLS KITCHEN, 200 N. 4th St., Richmond, Va., 230 boxes glass rat traps (used with poisoned wheat in orchards).

D. F. SMITH, last known address c/o HERBERT M. TEETS, 551 5th Ave., New York, N. Y., 2 tool chests and contents, 3 boxes and contents, 5 crt. valves.

H. SOURS, last known address 1843 N. Cap. St., 3 boxes, contents unknown.

In case the proceeds of the sale of any lot be not sufficient to cover all charges accrued against the same, including the costs of the sale, action for the remainder may, at our option, be brought against the owner or owners of the said lot. THE JACOBS TRANSFER COMPANY, INC., office and warehouse, 60-68 L St., N.E., Washington, D. C. Phone District 2412.
15,22,29

AUCTION SALES
(Continued.)

FRIDAY, JUNE 1, 1934—
ADAM A. WESCHLER & SON, Auctioneers.

TRUSTEES' SALE OF EIGHT-STORY FIREPROOF APARTMENT AND BUSINESS BUILDING, NO. 1733 DE SALES STREET NORTHWEST.

By virtue of a deed of trust recorded in Liber No. 5191, folio 235 et seq., of the land records of the District of Columbia, and at the request of noteholders secured thereby, the undersigned trustees will offer for sale by public auction, in front of premises, on FRIDAY, JUNE 1ST, 1934, AT 5:15 O'CLOCK P. M., the following-described property in said District, to wit:

Lot seventy-one (71) in Elizabeth Poe's subdivision of lots in square one hundred sixty-two (162), as per plat recorded in liber 27 folio 196 of the records of the Office of the Surveyor of said District.

TERMS OF SALE: One-fourth of the purchase-money to be paid in cash, balance represented by promissory notes of purchaser payable in three years, with interest at six per cent per annum from day of sale, payable semiannually, secured by first deed of trust upon property sold or all cash, at option of purchaser. A deposit of $2,500 required of purchaser at sale. Bidders must qualify by depositing with the trustees cash or certified check to the order of the trustees for $2,500, before the commencement of the sale, and such deposits will be returned to unsuccessful bidders immediately at the conclusion of the sale. Examination of title, conveyancing, recording, revenue stamps, and notarial fees at cost of purchaser. Terms to be complied with within thirty days from day of sale, otherwise trustees reserve the right to resell property at risk and cost of defaulting purchaser, after ten days' advertisement of such resale in some newspaper published in Washington, D. C., or deposit may be forfeited, or without forfeiting deposit trustees may avail themselves of any legal or equitable rights against defaulting purchaser.

GEORGE R. LINKINS,
WILLIAM H. LINKINS,
Trustees.

F—9,11,14,16,18,21,23,25,29,Je1.

MONDAY, JUNE 4, 1934—
THOS. J. OWEN & SON, Auctioneers
1431 Eye Street Northwest.

TRUSTEES' SALE OF VALUABLE TWO-STORY BRICK DWELLING, 1732 MONTELLO AVENUE NORTHEAST.

By virtue of a certain deed of trust duly recorded, in Liber No. 6377, Folio 435 et seq., of the land records of the District of Columbia, and at the request of the party secured thereby, the undersigned trustees will sell, at public auction, in front of the premises, on MONDAY, THE FOURTH DAY OF JUNE, A. D. 1934, AT FOUR O'CLOCK P. M., the following-described land and premises, situate in the District of Columbia, and designated as and being Lot 14 in David B. Gottwal's subdivision of part of block 14 "Trinidad" as per plat recorded in Liber County 11, Folio 96, of the records of the Office of the Surveyor of the District of Columbia, subject to covenants of record.

TERMS OF SALE: One-third of the purchase-money to be paid in cash, balance in two equal installments, payable in one and two years, with interest at 6 per centum per annum, payable semiannually, from day of sale, secured by deed of trust upon the property sold, or all cash, at the option of the purchaser. A deposit of $300.00 will be required at time of sale. All conveyancing, recording, &c., at cost of purchaser. Terms of sale to be complied with within 15 days from day of sale, otherwise the trustees reserve the right to resell the property at the risk and cost of defaulting purchaser, after five days' advertisement of such resale in some newspaper published in Washington, D. C.

G. PERCY McGLUE,
WILLIAM F. NORMOYLE,
Trustees.

my23,24,25,28,28,29,31jun1,2,4

THURSDAY, JUNE 7, 1934—
THOMAS J. OWEN & SON, Auctioneers.
1431 Eye Street Northwest.

TRUSTEE'S SALE OF VALUABLE REAL ESTATE BEING A TWO-STORY BRICK DWELLING, CONTAINING SIX ROOMS AND BATH, WITH BUILT-IN GARAGE, KNOWN AS 1532 "D" STREET NORTHEAST.

By virtue of a certain deed of trust recorded in Liber No. 5487 at folio 274 of the land records of the District of Columbia, and at the request of the party secured thereby, the undersigned will sell at public auction in front of the premises on THURSDAY, THE SEVENTH DAY OF JUNE, A. D. 1934, AT THREE O'CLOCK P. M., the following described land and premises situate in the District of Columbia, and being lot numbered Seventy-four (74) in square numbered Forty-five hundred and forty-four (4544) in a subdivision made by Ethel M. Rutty and Thomas A. Jameson, as per plat recorded in Liber No. 86, folio 46, of the records of the office of the Surveyor for the District of Columbia.

TERMS OF SALE: Said property is subject to a prior deed of trust securing an indebtedness of $4,750.00 now past due, and said property will be sold subject to said deed of trust indebtedness. Of the purchase price over and above said deed of trust $1,000.00 is to be in cash, and the balance to be secured by second deed of trust on the property sold, payable in monthly installments of $75.00, including interest at the rate of 6%, said payment to also include interest on the first trust, or all cash at the option of the purchaser. Interest and taxes to be paid or adjusted to the date of sale. A deposit of $250.00 will be required at the time of sale. All conveyancing, recording, revenue stamps, &c., at the cost of purchaser. Good title or no sale. Terms of sale to be complied with within thirty (30) days from day of sale, otherwise deposit will be forfeited and property resold at risk and cost of defaulting purchaser after five (5) days advertisement of such resale in some newspaper published in Washington, D. C.

WILLIAM F. BENSON,
Surviving Trustee.
925 15th St. N.W., Washington, D. C.
F—my26.D&DS.exSun&hols.

The Washington Post

CLASSIFIED ADVERTISING
LOCAL RATES

For Washington and Points Within 50 Miles of the District of Columbia.

The following rates are for consecutive insertions:

1 time	18c	per line
3 times	13c	"
7 times	10c	"
30 times	9c	"

Classified Display 2c per line additional.

The one-time rate applies on skip ads or irregular insertions.

OUT-OF-TOWN RATES

Ads from points more than 50 miles from the District of Columbia are 18c per line each insertion, daily or Sunday.

Kindly estimate 5½ average words to a line.

Rates for special classifications and yearly contracts furnished upon request.

The Washington Post reserves the right to edit, revise or reject any Classified Advertising.

Misclassification of ads not permitted.

Situation Wanted ads are cash with order.

The Washington Post will not be responsible for more than one incorrect insertion on any order.

Kill Orders or Corrections before insertion (excepting Death Notices) can not be made unless ordered before 6 p. m. any day.

The Washington Post strives at all times to prevent insertion of fraudulent or misleading advertisements.

Information concerning any ad that proves misleading or fraudulent will be appreciated.

Phone NATIONAL 4205

Ask For An Ad-Writer

LOST 1
Post Classified Ads.—National 4205.

WALLET—Containing identification card, U. S. engineer's office, Chattanooga, wedding ring, &c. Return 10 4th st. se. Lincoln 8466.

FOUND 2
Post Classified Ads.—National 4205.

IN DIAMOND CABS:
Glove, lady's, black kid, in cab 114. Call Lost and Found Dept., NOrth 2866.

PERSONALS 3
Post Classified Ads.—National 4205.

CHAMBERS CO.
Ambulance Service, $4.00

BABIES AND SMALL CHILDREN to board; excellent mother's care; special diets; doctor's refs.; reas. Walnut 9222.

BEAUTIFUL quiet home; convalescents, invalids; bright, sunny rooms; balanced meals. 1457 Fairmont st. nw. CO. 4315.

BEE SUPPLIES—Comb and extracted honey; Italian bees, queens; wax for sale. L. J. CARTER, 336 M sw. Na. 6332.

CASH FOR GOLD watches, diamonds, jewelry, antiques, silver, pawn tickets. Livingston, 1404 N. Y. ave.; ME. 9264.

DOWLING'S Eye Hospital, 12th and U NW. —Medical and surgical service. No. 1046.

HARD OF HEARING!
Relieved or cured by Physio-Therapy. Call or write Dr. C. J. Clifford, 1716 H st. nw. MEt. 5061.

HEMORRHOIDS (piles) eradicated by my own method; results effective for a lifetime or money back; write for booklet; no drugs or surgery. Dr. SOMMERWERCK, 1365 Columbia rd.; AD. 0388.

IF YOU NEED RECORDS of your Kentucky ancestors for completing D. A. R. papers, call Mrs. Bell, MEt. 3256.

INDIAN HEAD PENNIES of all dates wanted. We pay up to $47 each. Send 10c for buying catalog. Chicago Numismatic Co., Box 1213, Chicago, Ill.

LADIES! Want to look slim, feel thin and be trim in the new summer frocks? Why be fat and suffer with heat or arthritis? Turkish baths for circulation, elimination, toxic poison; colonic irrigation. Trained nurse. All beauty work in comfort. Bonat permanent wave. 8:30 a. m. to 11 p. m. Riggs Ladies' Baths, Albee Bldg., 15th & G NW. ME. 7236.

LET DR. DELLA LEDENDECKER'S WONDERFUL HANDS RUB YOUR ACHES & PAINS AWAY. WE. 1120. 3025 O NW.

MASSAGES, vapor cabinet baths, sunlamp and infra-red ray; for colds and chronic pains; white nurse. PO. 4721.

MODERN rest home; aged and convalescing; 24-hr. nursing service; permanent if desired. 1842 Calvert nw. CO. 1180.

CHAMBERS CO.
One of the largest Undertakers in the World.

OGILVIE SISTERS—Hair, skin and henna specialists; only one Washington branch, opp. Hotel Mayflower. 1120 Conn ave. NA 6960-6961.

OUTDOOR CLUB—Swimming, sun bathing and other outdoor activities are featured at nominal fee in private club in the country; young, refined couples. Address applications to Miss Freeman, Secretary, P.O. Box 4248, Tk. Park Sta.

RIDE for health and pleasure. BOULEVARD RIDING STABLES, 2621 H St. N.W. WEst 2583.

WHEN HAVING PARTIES
Try STINE'S SALTED PEANUTS. 25c half pound; 50c pound. Call AT. 0138-W.

BRIDGE CLUB
Games available to desirable contract players by appointment.
VANDERBILT BRIDGE STUDIO,
2306 Mass. Ave. N.W. NOrth 6482.

CHAMBERS CO.
Complete Funeral as low as $75

BUSINESS PERSONALS 4
Post Classified Ads.—National 4205.

CANOES For hire and sale. Dempsey's Boat House 36th and K sts. nw. WE. 2716.

CENTRAL GRILL 472 K ST. NW. MET. 8200. Straight whiskies, 15c and 25c drink; cocktails, 25c; special lunches, 25-35c; shrimp, lobster salad, meat lunch, 35c.

MOTOR TRAVEL 9
Post Classified Ads.—National 4205.

GO BY Short Line de Luxe motor buses North, South, West; low rates everywhere. Phone Mr. Hill, District 4224.

Travel Comfortably, safely; private cars. All points, daily. ME. 7411.

GREATLY REDUCED RATES, ALL POINTS. NEW YORK, one way, 8 p. m., $3. BALTIMORE, round trip, $1, good until used.
NEVIN ATLANTIC LINE
1201 N. Y. AVE. NW. ME. 4437.

AUTOMOBILES for SALE 10
Post Classified Ads.—National 4205.

BUICK '32 8-96 Victoria; trunk on back; 6 wire wheels; perfect. 1711 Florida ave. nw. North 8565. $689

CADILLAC Model 353, All-weather phaeton; converts into closed or open car; special Fleetwood body; de luxe equipment; splendid condition; truly a most distinctive car; priced $875. CCO guarantee; terms.
CAPITOL CADILLAC CO.
1222 22nd St N.W. NA. 3300.

CHRYSLER 1928 "72" Sport Roadster; splendid condition; only $125. Call Mr. Cooksey, Dist. 4310. Skinker Motor Co., 1218 20th st. nw.

CHEVROLET—1931 Coach. An extra good one with new tires, $295. Stohlman Chevrolet, 3307 M st. nw.

CHEVROLET 1930 Sedan; beautiful maroon finish, new tires, spotless upholstery. This car has received best care, driven only for pleasure trips by a careful owner. The mileage will show just the care it has received. Clean, safe and dependable Chevrolet transportation at a minimum cost. Priced $225; terms.
LUSTINE-NICHOLSON MOTOR CO.
Hyattsville, Md. Greenwood 2200.

CHEVROLET 1932 Sport Roadster. This is the cleanest and snappiest '32 Roadster in the city! Finished in glossy black with red stripe and red wire wheels, has new top, new tires and roomy rumble seat. Motor is tight and smooth and has plenty of pick-up! $359
N. E. BRANCH
L. P. Steuart, Inc.
620 H St. NE. Lincoln 7452.

CHEVROLET 1934 Sedan. This car has been used as a demonstrator and is in perfect condition thruout. Very low mileage. A real buy at $695
MANDELL CHEVROLET,
13th at Good Hope Rd. S.E.

FORD 1932 V-8 Fordor in fine condition; priced $385. Terms.
NORTHEAST MOTOR CO.,
920 Bladensburg Rd. NE. ATl. 0200.

FORDS Model A, all types, this week as low as $45. Open evenings. Capitol Motors, 215 Pa. ave. se.

FORD 1933 Tudor Sedan. Finished in a brown duco paint with black wheels; new seat covers; tires perfect; motor like new; not a scratch or blemish on this car, and it is perfect in every way $465
HANDLEY MOTOR CO.
3730 Georgia Ave. N.W. AD. 6060.

FORD—1932 De Luxe Sedan; cut in pay, unable to meet payments; will consider small car as part payment. 616 Farragut nw. Noon to 5, Wed. all day.

HUDSON 1931 Sedan. Condition like new; only $350; terms. Weimann-Westfall Motor Co., 2813 M st. nw. Pot. 2357.

LA SALLE—1930 5-pass. sedan; new blue Duco paint; immaculate mohair interior; new tires; perfect engine. Don't fail to see it at $445; guaranteed. L. P. Steuart, Inc., 1325 14th st. nw.

NASH Chevrolets, Chryslers, Fords and all types of used cars at select low prices.
NASH-ORR.
1733 14th St. N.W. DEc. 4419

NASH 1934 Advanced "8" Sedan; driven 25 miles; repossessed; $1,075. Keystone Garage, 1615 O st. nw.

OLDSMOBILE—1930 sedan, with new tires; looks beautiful in dark blue with cream stripe; interior is spotless; engine runs like a top. Only $265. L. P. Steuart, Inc., 1325 14th st. nw.

AUTOMOBILES For SALE 10
Post Classified Ads.—National 4205.
(Continued.)

OAKLAND 1931 Sedan. Original maroon finish has new-car luster; the spotless interior is unworn and untorn. The engine is in perfect condition. This car has seen very little actual service and is in superb shape; has practically new tires $325
N. E. BRANCH
L. P. Steuart, Inc.
620 H St. NE. Lincoln 7452.

OLDSMOBILE 1933 — "8" sedan driven only 9,000 miles, perfect in every detail, only $285 down, bal. most liberal terms. Many other Oldsmobiles await your selection.
WISCONSIN MOTORS
2901 M st NW., Dec. 5540.

PACKARD 1931 Sport Phaeton, Beautiful blue finish; perfect condition; one of the best looking cars in town; $795; terms trade; also 2 1928 Packard sedans at bargain prices.
WISCONSIN MOTORS
2901 M St. N.W. Dec. 5540.

PLYMOUTH 1931 Coupe. Splendid condition. Only $197.
"PARKWAY" MOTOR CO.
3040 M St. N.W. West 0161.

PLYMOUTH—Coach, 1931; repossessed; real bargain for quick sale; easy terms. H. J. Rosenbaum, 813 H st. ne. LI. 2161.

PONTIAC—Coupe; condition good; engine perfect; rumble seat; real leather upholstery; reasonable; cash. Met. 3040.

PONTIAC 1934 Demonstrator Sedan; has been less than 4,000 miles and carries a new-car guarantee; can not be told from brand new; the only difference lies in the price $839
N. E. BRANCH
L. P. Steuart, Inc.
620 H St. NE. Lincoln 7452.

PONTIAC—1932 "8" sedan, finished in rich black with red stripe; wire wheels; 4 brand-new tires; engine in perfect condition; $450; guaranteed. L. P. Steuart, Inc., 1325 14th st. nw.

REO 1932 convertible sport coupe—practically a new car at used car price. Only $495. Terms.
WISCONSIN MOTORS
2901 M st NW. Dec. 5540

SELECTIVE ASSORTMENT of good used cars at low prices. Barry-Pate Motor Co., 1130 Conn. ave. nw.

CHEVROLETS AND FORDS
15 OTHER MAKES, TOO
See us before you buy any car at any price!
TAYLOR MOTOR CO.
"Better Conditioned Cars Always"
Three Big Showrooms
14th St. at T

Roadsters

1933 Chevrolet Master 6 Sport Roadsters (choice of two; 1 black, 1 green) ... **$445**

1932 Chevrolet De Luxe Sport Roadster ... **$345**

1931 Chevrolet De Luxe Sport Roadster ... **$275**

OURISMAN
625 H St. N.E.
Open Till 10 P. M.

USED car BARGAINS

'33 Ford Tudor	$475
'33 Ford D. L. Rdstr.	450
'33 Chev. Coupe	450
'31 Ford Tudor	235
'33 Chev. D. L. Coupe	475
'32 Chev. Rdstr.	325
'30 Ford Tudor Sed.	125
'29 Chev. Coupe	125
'31 Ford Sta. Wagon	225
'30 Ford 1½-ton Truck	250

Many Others—Easy Terms

ANACOSTIA MOTOR CO.
1325 Good Hope Rd. S.E.
1800 Nichols Ave. S.E.
Open Eves. & Sundays
LInc. 2077

AUTO PARTS—SERVICE 13
Post Classified Ads.—National 4205.

DODGE, Plymouth, sales, service. Exide batteries, gas, oil, road service. W. A. Iager, Queens Chapel road. GE. 1617.

SIMPLEX MOTOR OVERHAULING—Ford, Model A, $22.50; Chevrolet "6," $30; complete with 15,000-mile guar. B-K Auto Service, rear 911 H ne.; LInc. 8951.

WINDSHIELD glass, $2.25. Any size door glass, $1.50. Seat covers, auto tops. "10 up." Turner, rear 1417 P nw. De. 2798.

DODGE AND GRAHAM SERVICE
Auto Painting, Seat Covers.
General Repairs, Body and Fender Work.
JAMES E. MURPHY
1909 M st nw. ST. 9504.

AUTO STEERING & TIRE WEAR corrected by WEAVER PROCESS. Motor Repair Co., rear 1604 14th nw. PO. 3482.

AUTOMOBILE REPAIRING 14
Post Classified Ads. National 4205.

EARL'S AUTO SERVICE SHOP has
Guess Work Eliminated
Have your motor tested by "Sun Scientific Motor Tester" and get the facts.
1339 9TH ST. NW. NOrth 9665.

AUTOMOBILE TIRES 16
Post Classified Ads. National 4205.

Tire treading. Smooth tires are dangerous. We buy or exchange them. Original tread restored only $1, all sizes. No charge if unsatisfied. Call and deliver.
A. C. TIRE CO.
491 Pa. Ave. N.W. ME. 9763.

WANTED—AUTOMOTIVE 18
Post Classified Ads.—National 4205.

SPOT CASH For your late-model used car. Manhattan Auto & Radio Co., 1706 7th st. nw.

CASH IN 5 MINUTES.
BARNES MOTOR CO.
Before you sell your car get our price. We will pay unpaid balance and give you difference in cash. See Mr. Barnes, 1729 14th St.N.W.

HELP WANTED—FEMALE 21
Post Classified Ads.—National 4205.

WOMEN—Two; at once; ambitious, neat, dependable; for steady work; refs. required. Apply Miss Crone, 1410 H st. nw., Room 211.

WOMEN—7, young, age 22-36, will be employed for permanent position with nationally known corporation; stenographic experience not desired, but good general education essential. I will interview all applicants in group only at 3 p. m., Tuesday, May 29, rm. 603, 1319 F n.w.

WOMEN—3, attractive, interested in cosmetics, to enlarge our Washington staff. Apply Mrs. Sidari, Portland Hotel.

WOMEN—7, young, age 22-36, will be employed for permanent position with nationally known corporation; stenographic experience not desired, but good general education essential. I will interview all applicants in group only at 3 p. m., Tuesday, May 29, Room 603, 1319 F st. nw.

HELP WANTED—MALE 22
Post Classified Ads.—National 4205.

CANVASSER WANTED for fast-selling offer. Eastland Studios, 1319 F st. nw.

Continued on Next Page.

Joe Palooka — **How It's Done** — **By Ham Fisher**

Gasoline Alley

Where, O Where?

HELP WANTED—MALE 22
Post Classified Ads.—National 4205.
(Continued.)

CANVASSERS—Fraidin's undersells 'em all; 25c size shoe polish 5c each. We have a complete line of fast-selling articles; lowest prices guaranteed. New York Wholesale Co., 635 F nw., room 104.

ESTABLISHED industrial life insurance company desires a few men for immediate connection; permanent position; previous experience not necessary; excellent chance for advancement. Apply between 9 and 11 a. m., rm. 200, 917 15th nw.

MEN—Consult with R. A. Haynes about permanent, profitable employment. Apply 10 to 11 a. m., 1321 K st. nw.

MEN National organization has openings for several ambitious men with car who are ready to start immediately—permanent position—sales experience unnecessary, no canvassing. Apply Tues. and Wed., 10 a. m. to 4 p. m. Emp. Mgr., 4209 9th st. nw.

MEN (2), neat appearing; exceptional opportunity for willing workers; come ready for work. Room 302, 1317 F nw.

MEN—I will interview in a group young men interested in permanent work with good pay. Those selected will be placed on one of three types of work open in department of large company offering unusual future. Apply 7:45 p. m. sharp, Tuesday night, Mr. Griggs, Room 602, 1319 F st. nw.

MEN (2), of neat appearance, for permanent job, willing to start about $25 weekly. Apply 9-12 a. m., Supt., Room 603, 1319 F st. nw.

MEN—I will interview in a group young men interested in permanent work with good pay. Those selected will be placed on one of three types of work open in department of large company offering unusual future. Apply 7:45 p. m. sharp, Tuesday night, Mr. Griggs, Room 602, 1319 F st. nw.

PRESSER (colored), must be experienced in tailoring work. 1704 L st. nw.

PRESSER and tailor; must be experienced. Call immediately. Rhode Island Cleaners, 1402 R. I. ave. nw.

PUBLICITY MAN, also advertising; to work on percentage basis. Address Box 169, Washington Post.

SALESMEN—Well-recommended single man for sales position, calling on the retail trade, for a reputable manufacturer; must have car and be able to travel. Write as to age, education and telephone number. Box 185, Washington Post.

SOLICITOR—For dry-cleaning store; must be experienced and know how to drive truck. Call immediately, Rhode Island Cleaners, 1402 R. I. ave. nw.

WANTED
WHITE CHAUFFEURS
WITH IDENTIFICATION
CARDS
TO DRIVE
DIAMOND CABS
APPLY MR. HIPSON
6 A. M. TO 6 P. M.
1ST AND M STS. N.E.

HELP—MALE—FEMALE 23
Post Classified Ads.—National 4205.

MOTHER'S HELPER—White; fond of children; stay nights; room, board and salary. Wisconsin 3385-J.

SALESMEN WANTED 25
Post Classified Ads.—National 4205

SALESMEN—Experienced one call specialty, for a new deal that just fits the trend of the times—three sales a day on a 2-minute presentation which appeals to business men, executives and their subordinate at sight means earnings of $50 per week and more. We show you how. See Mr. Eastman, 511 McGill Bldg.

SITUATIONS—MALE 27
Post Classified Ads.—National 4205

BUTLER (English), thoroughly competent; good refs. 2121 O st. nw., PO. 2787-J.

POSITION by young man experienced in office work; knowledge of French; temporarily in South America; available in United States August 1. Address Box M-147, Washington Post.

BUSINESS OPPORTUNITIES 29
Post Classified Ads. National 4205

BARBER SHOP—3 chairs; good location, 2211 Nichols ave. se.; sacrifice for $250 cash. For information and key apply 2215 Nichols ave. se.

BARBER SHOP for sale; busiest corner in Washington; 823 15th st. nw., cor. 15th & I. Call for inspect. and information.

BEER PARLOR, filling station, garage; for sale; on good highway in nearby Va.; D. C. prices; plenty of parking space; reas. rent. Clarendon 811-F-2.

LIST YOUR BUSINESS for sale in all lines with me. Can sell same quickly. No listing charges; reasonable commission rates, also square dealing. See
P. F. Carley, 1108 L N.W.

EQUIPMENT—For barber shop; 6 chairs, cash register; will sell or consider partner with $300 cash. Call Jerry, Ad. 6608; 1337 Park rd.

GROCERY-MEAT MKT.—CONN. AVE. $600 Weekly Business—$3,250—Terms. R. M. DeSHAZO, 1123 14th N.W. NA. 5520.

MEAT MARKET—Located in Union Terminal Market; good proposition; ill health reason for selling. Nat Heller, 413 Morse st. ne. Lincoln 9699.

ROOMING HOUSE (near Thomas Circle)—13 rooms, 2 baths; rent, $75; good income; bargain, $850. Terms. NAt. 9654. S. WINFIELD, 900 12th st. nw.

DOWNTOWN CAFETERIA.
Near theaters; for sale at bargain
BUSINESS LOCATION CO., NA. 0219

11 ROOMS, 4 baths; rental $75. Splendid downtown location; good income; bargain for $600; cash payment, $300.
P. F. Carley, 1108 L N.W.

GROCERY AND MEAT STORE
In Prosperous Fredericksburg, Va.
Thoroughly equipped, flourishing grocery and meat store, very cheap for quick sale because other business needs attention.
O. C. ZECHIEL,
600 Main St. Fredericksburg, Va. Phone 473.

INSURANCE 30
Post Classified Ads.—National 4205.

GENERAL INSURANCE—Fire, automobile, office and home; robbery, liability, accident and health. A. S. Gardiner, Jr., NA. 0334.

ALL KINDS OF INSURANCE.
K. M. LIVINGSTONE.
923 15th st. nw. Dist. 0700.

MONEY TO LOAN 32
Post Classified Ads.—National 4205

ADVANCES on diamonds, watches, jewelry and silverware, &c.; loans $200 and over 2%; all tickets good 1 year. Horning's Loan Office, opposite Wash. Airport.

MONEY TO LOAN to responsible parties of good character. LINCOLN SERVICE CORP., Suite 209, Woodward Building. Phone National 2003.

ON diamonds, watches, jewelry, silverware, &c.; no adv. arrangement neces.; lowest int. rates. Rosslyn Loan Co., Rosslyn, Va.

INSTRUCTION 36
Post Classified Ads.—National 4205

AUTO DRIVING LESSONS—Licensed white men; any hour, anywhere; your or our car. Call any time. ADams 3489.

BEAUTY CULTURE — Mabelle Honour School, South's original, largest, finest school; new day, eve. classes forming. 818 14th st. nw. and 1325 N. H. ave.

BEAUTY CULTURE—Neat, intelligent girls to learn; pract. exp.; positions obt. 1363 Conn. ave.

EARN SUCCESS with secretarial training. Poteet's Business College, 14th and Eye sts. nw.; NAt. 4717.

LEARN mechanical dentistry; week's free trial to beginners. National School Mechanical Dentistry, 1301 G nw. NA. 4092.

LESSONS in mathematics; high school students; reasonable rates. De. 3302.

PREPARE for pleasant switchboard positions; we teach you in 1 wk.; complete course only $10. Apply 226 Bond Bldg.

START MAKING MONEY
. . . and enjoying life. There are more opportunities today than ever. Positions open every hour. Take a short or review course in stenographic or secretarial work. Boyd's, 1333 F St. N.W. NAt. 2340.

RECOMMENDED SERVICE 19
Post Classified Ads.—National 4205.

NEON SIGNS manufactured, wholesale and retail. NEON Laboratories, rear 3338 M st. nw. WE. 2576.

VACUUM cleaner repairing. Any condition. Try our $1 service. Wash. Vacuum Cl. Service. Phone NO. 6434.

RUGS DOMESTIC SHAMPOO 9x12—$3.00 8x10—$2.50 LUWIN CO., 1725 7th st.; NO. 9160.

SCREENS METAL WEATHER STRIP, INCLOSING PORCHES. COFFEY BROS. SCREEN CO. AD. 6015.

ALTERATIONS—Home improvements, new homes, store fronts, garages, porch inclosures, plumbing, repairs and remodeling of every description. Liberal terms or cash. Deal with a reliable firm. Save money and trouble by calling National 8178.

ABC CONSTRUCTION CO.
Colorado Bldg. Free Estimates.

ALTERATIONS—Carpentry, painting, plastering, brick work; jobbing from cellar to roof; 20 yrs. exp. Slavitt, LI. 6317.

ALTERATIONS—Home improvements. No cash. Easy terms. Estimates free. Royal Contracting Co., 907 15th st. nw. NAtional 3803. Nite, CLeveland 8539.

RUGS MADE From your old rugs, carpets; new patterns, color combinations. Southern Rug Co. NO. 3446.

RECOMMENDED SERVICE 19
Post Classified Ads.—National 4205.
(Continued.)

RECOMMENDED SERVICE 19
Post Classified Ads.—National 4205.
(Continued.)

LADIES DRESSES
and
2-PIECE SPORT SUITS
Cleaned & Pressed
Bring it in on the way to office and pick it up on the way home.
75c
Complete Valet Service

Cleaning
Blocking of
(LEGHORN TYPE)
CARTWHEEL HATS 75c
(PANAMA TYPE, $1.00)
famous Valet Shop
COMPLETE VALET SERVICE
1347 E STREET, N.W. NEAR 14TH and PA AVE

CAMERA REPAIRING, photographic supplies. FULLER & D'ALBERT, INC., 815 10th st. nw.; National 4712.

CHAIR CANEING UPHOLSTERING ARMSTRONG 1235 10TH NW ME. 2062

COMPLETE HOME IMPROVEMENTS. Call HOME DECORATORS, INC. 1009 9th St. N.W. ME. 0854.

DECORATING, roofing, papering, painting, general repairing; guar.; reas. M. L. Smith, 1724 Webster st. nw.; AD. 7108.

DECORATING, papering, painting, floor finishing; prompt service; work guaranteed. Call N. Becker & Co., CO. 3074.

DECORATING PAINTING, PAPERING, Window floor and housecleaning. Scott's Service Co., 928 P st. nw. No. 9695.

DOVE BROS. 1339 R st. nw. Roofing, tinning, guttering, spouting, repairing; esti. free. No money down, 12 mo. to pay. Po. 5205.

ELEC. REFRIG. SERVICE
On all makes. 2030 14th st. nw.; DE. 1611.

Electric Wiring Old houses, including fixtures (on display), $70. Seymour Levy, 228 G nw. Me. 8835.

ELECTRIC WIRING Fixtures & Repairs. 6-room house, fixtures and base plugs, $70. Regal Elec. Co., 819 Upshur nw. CO. 8391.

FINE WATCH REPAIRS—W. R. Russell (formerly with the Hamilton Watch Co.), Room 951, Shoreham Bldg., 15th & H nw.

FURNACES CLEANED—Residential property, $2.95 up; parts sold, installed. Daly-Hopper Co., Inc., Phone NOrth 5976.

GENERAL contracting; new homes built, old homes rebuilt; skilled workers; cash or terms. Zipkin, LI. 0317.

$3 MATTRESSES RENOVATED $3
STEIN BEDDING CO.
1004 EYE ST. NW. ME. 9490.

LAWN MOWERS Sharpened, $1.50 Call and deliver
J. F. Meenehan's, 2010 14th nw. North 8032.

MODEL AIRPLANE SUPPLIES—R. O. G. Plane (flying model) complete kit, 20c. EZ. to build. National Aviation Supply, 1807 14th St. N.W.

PAINTS—Save 30%. Pure red roof paint, $1.40 gal.; pure linseed oil, 80c gal. Pyus Adams, 1119 9th st. nw. Na. 8901.

PAPERHANGING, PAINTING — Excellent work; reas. prices; estimates free. Shelton E. Kilby, 315 7th se. At. 6336.

PIANO TUNING—$2.00 Free Est.
Wm. Wooley, 1111 N st. nw.; PO. 4876.

PLASTERING repaired or gratexed stucco resurfaced, cement, chimneys, waterproof basements; damp walls and old roofs repaired; guar.; reas. Minnick, ME. 6762.

PLUMBING, heating repairing, remodeling, installation; also carpentering, screens, porches repaired; floors refinished; prompt service; satisfaction guaranteed. TERMS. GE. 8670.

PLUMBING, heating repairing, remodeling, installation; also carpentering, screens, porches repaired; floors refinished; prompt service satisfaction guaranteed. TERMS. GE 8670.

RUGS CLEANED. MOTH-PROOF STORAGE.
Fidelity Storage, 1420 U st. nw. No. 3400.

SHOES DYED to match your gown. Reasonable.
SELIS, 810 14th st. NA. 6780.

RENOVIZE—RESTORE
FOUNDATION TO ROOF—WE DO IT ALL
Alterations—Remodeling
Porches built or inclosed.
Baths and kitchens modernized.
Basements finished—Redecorating.
Terms. Reliable Service.
NATIONAL
ENGINEERING CO.
CONTRACTORS—BUILDERS.
314 Tower Bldg. Na. 3030.

MODERNIZE—RESTORE—REPAIR
with
A Reliable Company
We are specialists in every line of work.

Papering	Roofing	Porch inclosures
Painting	Carpentry	Hardwood floors
Plumbing	Garages	Weather stripping
Plastering	Stucco	Electrical work

Pay as little as
$5.00 Monthly
No Down Payment Required.
General Contracting Co., Inc.
923 New York Ave. N.W. Dist. 5065

WANTED—TO BUY 49
Post Classified Ads.—National 4205.

ALL KINDS of furniture, bric-a-brac, vases and china wanted. Will pay highest cash prices. Call NAtional 1796.

ANTIQUE JEWELRY, watches, diamonds, coins, gold teeth, silver, mus. inst.; full prices. Schiller's, 444 9th st., cor. E nw.

BEST PRICES paid for desirable furniture; also store fixtures; stocks of merchandise. Phone DI. 8112. Prompt attention.

BOOKS of any description, magazines and old prints. Highest prices paid for good books. Any quantity. Call DI. 5007.

BOOKS BOUGHT—Any quantity, all kinds. Pearlman's Big Book Shop, 933 G st. nw. No branch stores. MEt. 5415.

CASH for gold watches, diamonds, jewelry, antiques, silver. Tendler's Pawnbrokers' Sales Co., 913 D st. nw.

CLOTHES (men, boys), furniture. I buy everything. Poole, 126 G nw.; ME. 3506.

FURNITURE household goods of all kinds. We pay highest prices. Don't sell until you call North 6040. Prompt service.

FURNITURE, household goods, bric-a-brac bought for cash and removed at once. Call Charles, National 4809.

GOLD OR PLATINUM JEWELRY AND SILVERWARE AND GOLD TEETH; ANY CONDITION. WE HAVE U. S. GOVT. LICENSE TO BUY GOLD AND PAY CASH. A. KAHN, INC., 42 YEARS AT 935 F ST. NW.

OLD GOLD, antique jewelry, rings, watches, gold teeth, coins, silver, music inst.; top prices. Milsam's, 436 9th st. nw.

OLD GOLD, silver, platinum, diamonds bought by oldest estab. Wash. dealers. Louis Abrahams, 711 G st. nw.

TOP PRICES paid for old gold, men's clothing. Zweig, 937 D nw.; ME. 8113.

USED STOVES—JUNK All Kinds.
NEW PHILA. JUNK, 1436 H ne.; LI. 10311.

OLD GOLD, SILVER
WATCHES, DIAMONDS
Discarded jewelry, gold teeth. U. S. Government license to buy and sell. FULL CASH PRICE PAID.
SELINGER'S, 818 F ST. N.W.

MISCELLANEOUS for SALE 45
Post Classified Ads.—National 4205.

BEAUTIFUL furniture; 3 rooms and kitchen; leaving city. 1104 9th nw., 3d floor.

BED (Fold-Way), with heavy rolled edge mattress, $8.95. Ideal Bedding Co., 622 E st. nw.

BOOKS—Harvard Classics, 50 vol. complete; in splend. cond.; was $90, now $25. Big Book Shop, 933 G nw. Me. 5415.

BUCKWHEAT BLOWER—Half price. Phone Wisconsin 1546 after 7 p. m.

COAL—Call E. J. Flippo Co., NO. 1678, for prices on Colonial coal. Nut and slack, $7.50. 813 Fla. ave nw

ELECTRIC refrigerator; A-1 cond.; must sell quickly. Elec. Refrigeration Service Co., 2030 14th st. nw.

ENCYCLOPEDIA Britannica, 13th edi., said to be the best; 32 volumes comp., only $45. Big Book Shop, 933 G nw. Me. 5415.

GAS RANGES. Console; table top, 6 burner models; real savings. Capitol Range & Heating Co., 1524 L nw. Na. 8905.

LAW ENCYCLOPEDIA, Corpus Juris-Cyc. 64 volumes complete; cost $500; now $150. Big Book Shop, 933 G nw. Me. 5415.

LUMBER—Thousands of feet of seasoned lumber, including flooring, joists, &c., doors, window trim, sash, elevators, metal ceiling, plumbing and bath fixtures; heating plants, radiators and many other bargains suitable for remodeling and rebuilding purposes. Structural steel, including large trusses, I-beams, channel iron, angle iron, &c. Also 6 good boilers. Wrecking entire city block Pa. ave., 10th and 11th and C sts., including hotels, theater, office bldg., stores, &c. Salesmen on premises or S. Capitol and L sts. Arrangements made for low-priced deliveries. Goldman Wrecking Co., Washington, D. C. Mail inquiries 1427 Eye st. nw.

OFFICE FURNITURE—A large assortment of used pieces at low prices. H. Baum & Son, 616 E st. nw

PIANOS FOR RENT—Up., $3.50 and $4 mo.; finest rental stock in Washington. Na. 3659. W. W. Kimball Co., 721 11th nw.

RADIO—Direct current; pract. new; $12. Phone St. 9558 or call Miss McGill, 1501 Mass. ave. nw.

TYPEWRITERS—Current model Coronas and L. C. Smiths for rent. Bargains in rebuilt and reconditioned machines. The L. C. Smith and Corona Typewriters, Inc., 1018 15th st. nw. NA. 0411.

SADDLERY Harness, trunks, luggage. All leather goods repaired. G. W. King, Jr., 511 11th nw

TYPEWRITERS — Reconditioned portable and standards; all makes; excellent rental machines; lowest rates. Typewriter Sales & Service Co., 811 Seventeenth st nw.; NAt. 5666.

TYPEWRITERS—All makes for sale; rental and repairs; open eves American Typewriter Co., 1431 E. Capitol st.; LI. 0082.

TYPEWRITERS—Guaranteed like new; low prices; terms; we rent, repair, exchange. Standard Typewriter Co., 723 10th nw

WALL PAPER—Special room lots, $1.25; sufficient for ceiling, side walls, border; room, 10x14x8; wide selection. Walter Morgan Co., Inc., 421 10th nw.; NA. 7888.

WESTINGHOUSE REFRIGERATORS.
RUDOLPH & WEST.
1332 New York ave. nw. NAt. 4870.

Window Shades Made and installed as low as 75c.
Kleeblatt, 11th and H ne.; Linc. 0879.

DOGS—CATS—PETS 40
Post Classified Ads.—National 4205.

DOG CLIPPING now going on. 8107 Ga. ave; north of Washington. SH. 3495.

PERSIAN KITTENS — Pedigreed; browns, silvers and blacks; registered in your name upon sale. 1761 Mass. ave. nw.

HORSES—CATTLE—PIGS 42
Post Classified Ads.—National 4205

SADDLE HORSES—Valuable; 1 English hackney pony. Call Herndon 98.

SADDLE HORSES—For hire and sale. 716 Kennedy st. nw. GE. 9610.

SEEDS—PLANTS—FLOWERS 47
Post Classified Ads.—National 4205.

QUALITY PEONIES
75C A DOZ. OR 3 DOZ. $2.00
Apply at the Gardens, 425 Flower Ave., Takoma Park, Md. Mrs. H. A. Morrison, Shep 2899.

BOATS 48
Post Classified Ads.—National 4205.

MARINE HARDWARE, pure Manila rope, &c. Ernest Davis & Sons, Ship chandlers, 3205 K st. nw.; WEst. 0100.

CABIN CRUISER—Good condition; very reasonable. For details call AT. 0400.

ROOMS—FURNISHED 50
Post Classified Ads.—National 4205.

ALABAMA AVE. SE., 3229—2 nicely furn. l. h. k. rooms; semi-private bath; gas, electricity; $25. Atlantic 2909.

ALLISON ST. NW., 1519—2 nicely furn. rms., sleeping porch, priv. bath; breakfast optional; quiet, homelike, cool.

ARIZONA HOTEL—310 C st. nw., one block off Pa. ave. Neatly furnished rooms; lobby; 3 baths each floor; shower baths; continuous hot water; $3.50 week up; transients, 75c to $1.

BEAUTIFUL, private home; in residential section; room and bath; gentleman in office; references. Col. 0065.

CALVERT ST. NW., 1942—Large front 2d-floor rm.; newly decorated; suitable for 1 or 2; reasonable.

CHEVY CHASE—Beau. rm. and liv. porch, twin beds; also single or double rm.; priv. b.; gentlemen; cars, bus; refs. CL. 2045.

COLUMBIA RD., 1834—Single rms., $3; doubles, $4; all outside; 4 baths, c. h. w., maid serv.; hall rm., $2.50; men. AD. 10213.

COLUMBIA RD., 2006—Apt. 40. Attractively furn. room, near bath, for refined employed person. North 8742.

COLUMBIA RD., 1502—Bright, attractively furn. rm., next bath; sleeping or l. h. k., $5 up.

CRITTENDEN ST. N. W., 1408—Large attrac. furnished rm. with private bath.

EVERETT HOTEL—1735 H st. nw. (block from White House, center Governmental offices, 4 blocks theater and shopping). Telephone, running hot and cold water every room; tub and shower bath privileges; comfortable and homelike; rates, single $1, $1.25, $1.50.

MISCELLANEOUS for SALE 45
Post Classified Ads.—National 4205.
(Continued.)

MISCELLANEOUS for SALE 45
Post Classified Ads.—National 4205.
(Continued.)

BABY
GRAND
$295

Wurlitzer built. A piano you'll like . . . the case is the modern, simple, straight line style that goes well with any furniture. The finish is a lustrous mahogany blend. This instrument was loaned out on a year contract but returned after 3 months. "Remade"—it is exactly as if new.

Other Special Values in Kitt "Remade" Grands

H. C. Bey	$195
Hazleton	$235
Thomas	$245
Bradbury	$265
Starr	$310
Starr	$335

Homer L. Kitt Co.
REMADE PIANOS
Nearest to a New Instrument

As many as 10 rebuilding processes are needed to bring a used instrument up to our standard for "Remade Pianos."

$5 DOWN
Balance Monthly

HOMER L. KITT CO.
Knabe Pianos 1330 G STREET Knabe Pianos

ROOMS—FURNISHED 50
Post Classified Ads.—National 4205
(Continued.)

G ST. NW., 2125—Near White House. Maid service, showers, running water; clean, quiet, fireproof; $7.50 week single, $9 per week double; twin beds.

GIRARD ST. NW., 1415, apt. 21—Airy room in apt.; breakfast privileges. Call after 7:30 p. m.; ladies. ADams 5254-M.

H ST. NW., 917—Housekeeping room, $5 wk; sleeping room, $2.75. Clean, well furnished; bath same floor.

KLINGLE ST. NW., 4349—Attractive, cool, well-furn. room, adj. bath; 2 exposures. Breakfast optional; reas. CL. 3359.

M ST. NW., 1329 (Thomas Circle)—Single, front room; cool; $12 per month.

MASS AVE. SE., 1350—Lovely corner room, twin beds, phone in rm., 5 winds.; priv. home, cool; $25 for 2; refs. LI. 7315.

NEW HAMPSHIRE AVE., 1751—Students rooms in King-Smith Studios available for summer mos. Pleasant, reasonable. Apts., suites, dou. and sin. rms. Meals served in rooms if desired.

NEWTON ST. NE., 1032—Cool, clean, attrac. rm. for 1 or 2; home privileges; conv. cars, bus; meals opt. NO. 7809-M.

NEWTON ST. NW., 1625—Cool room, 5 windows; owner's home; gentlemen.

O ST. NW., 1213—Within walking distance downtown; desirable large front room; l. h. k.; $6 wk.; settled adults.

ONTARIO RD. N. W., 2510—Large front rm., kit., bath; garage if desired; also basement room; private entrance.

RIGGS PL. NW., 1611—Downtown walking distance; comfortably furn. rms.; single or double; all conv.; reas. rates.

THE SHERMAN—1101 15th nw., Apt. 701. Young man to share lovely front room; twin beds; family circle. Dist. 3399.

UNUSUAL—Charming so. front living-bedrm. (4 wind.), next bath; cheery, cool, attrac. furn.; high class, exclusive; refs. 1633 Q.

WEBSTER ST. NW., 327—Owner's modern private home; cool, attractive front room; breakfast optional. AD. 2928.

11TH ST. NW., 1219—Clean front room; double, $5 week; single, $4. Dist. 2754.

12TH ST. NW., 1017—Attractive single and double rooms; very reasonable.

12TH ST. NW., 1242—Large, clean back room; men only; $3.00.

13TH ST. NW., 2903—Refined home; for 1 or 2 persons; private Southern family; a. m. i. Col. 1452.

14TH ST. NW., 1125—Neat, small room, near bath; downtown; reas.

16TH ST. NW., 2034—Airy rooms, single and double; private baths; porches, balconies, lawn, garage; $5 to $10.

1845 R ST. NW.—1 block Conn. ave.; clean, cool, comfortably furn. basement room.

1223 VERMONT AVE. NW. (apt. 73)—Near Thomas Circle, walking distance Government departments. ME. 4055.

MERRILL MANSIONS.
1361 Fairmont st. nw. Beautifully furn. front l. h. k. apts., $35. Also attractive sleeping room, $6.

HOTEL INN 606 9th. $1-$1.50-$2 per day; $5-$10 wkly.

Furnished or Unfurnished 51
Post Classified Ads.—National 4205.

HOPKINS ST. NW., 1406 (near 20th and P)—Second floor; $18; third, $15; light housekeeping; white tenants only.

SUBURBAN ROOMS 53
Post Classified Ads.—National 4205.

ONE OR 2 rooms, for lady or couple; owner's new brick home; garage. 720 Highland Pl., Lee Heights, Va.

ROOMS and BOARD 54
Post Classified Ads.—National 4205

CLUB FAUNTLEROY—1772 Mass. ave. nw. Comfortable rm. for 2 girls; delightful home among congenial young people.

FRENCH family offers excellent double room; twin beds; board; also single; semiprivate bath; $35 each. POt. 0456.

KALORAMA RD. NW.—2 vacancies; excellent meals served in cool Spanish patio. AD. 0202.

K ST. N. W., 1333—Adj. Hamilton Hotel, facing park; double and single; running water in rooms; excel. serv. and meals; reas.

MASS. AVE. NW., 1408—Vacancies available June 1; desirable home; excellent food; walking distance to business section.

NEAR CONN. AVE., 1745 Rhode Island Ave. NW.; beautiful south front room; comfortable home; excel. meals; cont. h. w.; walking distance.

QUINCY ST. NW., 507—Semidetached home; cool, bright rooms, priv. bath; excellent meals; desirable location.

REFINED elderly lady will share her double room with another; twin beds, elevator, phone; reas. Dis. 6717.

SHERIDAN CIR.—Unusual, artistic, cool single and double rooms; unexcelled cuisine; complete service; roof garden and grounds. 2306 Mass. nw. NO. 6482.

THE GATEWOOD HOUSE—2107 S st. nw. A residential club for ladies and gentlemen; at very reasonable rates; facilities for entertainment; delightful and cool "ENGLISH CELLAR" dining room connected. NO. 6871 and NO. 6672.

VACANCIES for 2 young ladies; in delightful club-like home; reas. NO. 3670.

1845 R ST. NW.—1 block Conn. ave.; attractively furnished room in exclusive residence; breakfast, evening dinner.

19TH ST., 2300—Cool, clean single and double front rooms, twin beds; good meals; $30.

COUNTRY BOARD 57
Post Classified Ads.—National 4205.

NEAR CHARLOTTESVILLE, Va. Open all year. Near bus. Modern conveniences; refs. exch. Miss Smith, Shadwell, Va.

VACATION PLACES 62
Post Classified Ads.—National 4205

COLONIAL BEACH, VA.—The Buckingham, one block off water front; home cooking; clean; comfortable rooms; low rates; children under 12 half rate. Try our delicious chicken dinner, 75 cents. Mrs. Coberth, Proprietress.

Formal Opening
Selby on the Bay
"32 Miles From Washington"
IDEAL LOCATION FOR YOUR SUMMER HOME
Beautiful bathing beach. Large New Club House and Park amply shaded by magnificent holly and cedar trees; also the finest land-locked harbor for boats on the Chesapeake.
Admission and Bathing Free
DIRECTIONS
Drive out Defense Highway, turn right at Camp Parole, take first hard-surfaced road to left, direct to the property.
Offices
1121 Vermont Ave.
Phone NA 4933

MOVING and STORAGE 64
Post Classified Ads.—National 4205.

TO BOOST our moving service, special prices now. Hutchison Bros., WE. 2500.

APARTMENTS—Furnished 65
Post Classified Ads.—National 4205.

ALBAN TOWERS—2 bedrooms, living room, kitchen, dinette; unusually large porch; reduced rental. CL. 8057.

APARTMENTS—Furn. or unfurn.; also houses; any location. Call Mr. Collier, ADams 2598. No charge for service.

CONN. AVE NW., 4707—Large, attractive living rm., bedrm., dinette, kitchen, front porch; very well furn. EM. 6800.

DOWNTOWN—1 rm., kit.; redec.; for employed adults; also nonhk. 2 rm., b.; or rm. Con. h. w., phone; refs. 1717 DeSales.

FREE RENTAL AGENCY—CAR & GUIDE FREE; APTS. ALL SECTIONS. 613 7TH NW.; ME. 1947; EVE. & SUN., GE. 4896.

H ST. NW., 1731—One, 2 or 3 room apts.; furn. or unfurn.; attractive; a. m. i.; reasonable. Call Apt. 2.

LANIER PL. N. W., 1705—Apt. 103; living room, bedroom, kitchen, dinette, bath; furn. in mahogany; $55 month; refs. AD. 0202.

LONDON HALL.
1133 13TH ST. NW.
All outside apts.; large, attractive, newly furnished; bed-living room, kitchenette, bath; Murphy beds; large dressing closets; Frigidaire on house current; homelike atmosphere; $50 month up. NAt. 9010.

MASS. AVE. NW., 2110—Beautifully furn., cool apt.; 3 large rooms, kit.; Frigidaire; overlooking garden; unlimited phone.

NEAR Capitol; party leaving town for summer will rent lovely 4-room apt.; conveniently arranged for 4 persons; available after June 1; refs.; rent, $80 monthly. NA. 6055 or LI. 1788-J.

PENN. AVE. NW., 2132—1 or 2 lovely rooms; completely furn., gas, heat, elec., incl. garage, reas. WE. 0117.

12TH ST. NW., 1210—One large room; Murphy bed; dining alcove, kitchen, bath; reas.; references. Apply Manager.

14TH ST. NW., 2340—Nicely furn. front, 2 rms., k., b., gas, elec., $20 up. CO. 10407.

Francis Scott Key, Apt. Hotel
20th and F sts. nw. 1 room, kitch., bath; completely furn.; linens, silver, Frigidaire; day, week, month. NAtional 5425.

George Washington Inn
APARTMENT HOTEL.
One block from Capitol and Library. Completely furnished apartments. Hotel service. Week or month. Phone LInc. 0400.

A CAR AND GUIDE FREE
Furn. and Unfurnished Apts. and Houses.
DISTRICT RENTAL BUREAU.
927 15th St. N.W., Room 306. NA. 6717.

Furnished or Unfurnished 66
Post Classified Ads.—National 4205

APARTMENT SPECIALIST has listing of modern apartments in choice locations; free auto service. I can suit you. Leslie D. Measell, CLeveland 3465.

CHOICE N.W. APTS., $30 UP.
Large Selection. 1 to 5 rooms.
Baskin & Co., 1424 K St. N.W. NA. 5437.

MASSACHUSETTS AVE. N. E., 910—1 or 2 rooms, kitchen, private bath., elec. refrig.; completely furn.; every convenience; adults only. Lincoln 9461.

THE FLEETWOOD—3707 Woodley rd. nw. 1 or 2 bedrooms, living room, kitchen, dinette and bath; Frigidaire on house current; high elevation. CL. 0615.

Furnished or Unfurnished 66
Post Classified Ads.—National 4205.
(Continued.)

6607 2D ST. NW.—4 r. and private bath; entire 2d floor; heat, gas and light furnished. Phone GE. 5087.

APARTMENT RENTAL BUREAU.
Apartments every price and location.
FREE CAR SERVICE.
918 18th St. N.W. Nat. 0470.

APARTMENTS * HOUSES.
FURNISHED. UNFURNISHED.
ACME RENTAL SERVICE.
900 12th St. (For car) Dist. 6285.

APARTMENTS—Unfurnished 67
Post Classified Ads.—National 4205

COLUMBIA RD. NW., 1954 (Schuyler Arms)—2 and 3 rooms, kitchen and bath, $57.50 to $75; electrical refrigeration. Resident manager.
H. L. RUST CO.
1001 15th St. N.W. NAt. 8100.

CONN. AVE., 1365—At Dupont Circle. 4 large, outside rooms, kitchen, foyer and bath; 2 exposures; 1 room finished in modernistic style. Edward Kohner, 1415 H st. nw.; NAtional 4493.

CONN AVE NW., 5435—2 rooms, kitchen, bath; elec. refrig. on house current; $42.50 up See resident manager

DECATUR ST. NW., 1400—3 rooms and bath; all outside rooms; modern; low rental; elec. refrigeration; 2d floor.

F ST. NW., 2109—Two rooms, kitchen and bath, $47.50; with dining alcove, in-a-door bed, refrigeration included. Resident manager.
SHANNON & LUCHS CO.
1505 H st. nw. NAt. 2345.

GEORGIA AVE. NW., 7117—Entire second floor, 2 rooms, kitchen, tile bath with shower, inclosed porch; use of basement, yard, front porch.

IRVING ST. NW. (corner of 16th st.)—The Kenesaw. Every modern convenience. All outside rooms. 5 and 6 rooms, kitchen and bath, $100 to $112. Resident Mgr. CO. 0712

KENYON ST. NW., 1636—(The St. Dennis, Mt. Pleasant). Free Frigidaire; 2 rms., kitchen, dining room, bath, $52.25. Res. Mgr., Apt. 22. Open and lighted eves.
J. C. WEEDON CO.
1727 K St. N.W. MEt. 3011.

L ST. NW., 1101—Wisteria Mansions. Convenient downtown location; apts. of 1 and 2 rooms, kitchen and bath; $40 to $67.50; switchboard and elevator service; electric refrigeration. Resident manager, Nat. 2900.
THOS. J. FISHER & CO., INC.
738 15th st. nw. Dist. 6830.

LAMONT ST. NW., 1900—Randall Mansions. Modern apartments; fireproof building; elevator, electric refrigeration. Light, outside apartments, unusually large rooms. 1 room, kitchen, dinette and bath, $42.50 and $47.50.
NATIONAL MORTGAGE & INV. CORP.
1004 Vermont Ave. NAt. 5833.

MINTWOOD PL. NW., 1843—The Mintwood. 3 rooms (2 bedrooms), rec. hall, kitchen and bath; $52.50. Front apt.; southern exp.; free elec. refrigeration.
WALTER A. BROWN,
1400 H st. nw. NAtional 1652.

PARK RD. NW., 1207—2 rooms, kitchen, dinette and bath; desirable, modern, convenient; very light rms.; fine closets; elec. refrig.; $40 and $45. Nat. 3853.

QUARRY RD., 2714—The Rexton, near Columbia rd. Two rooms, kitchen and bath, $42.50; refrigeration included. Resident manager.
SHANNON & LUCHS CO.
1505 H st. nw. NAt. 2345.

QUINCY ST. NW., 518—Entire 2d fl., 3 rms., kit., priv. bath; garage, heat, gas, elec. incl.; adults. CO. 0634-J.

9TH AND MD. AVE. NE.—The Barbara. 3 rms. and bath; beautiful outside apt. facing Md. ave.; completely redecorated; must be seen to be appreciated. On or before June 1st we will also have a 3 rm. and bath apt. for $42.50. Frigidaire equipped and on house current; incinerator and janitor service. Phone Mr. Clark, NA. 3007.

10TH ST. NE., 2504—Two rooms, kitchen, dining alcove, bath and porch; $52.50; Frigidaire on house current.
EDWARD M. WILLIS,
1405 K st. nw. Nat'l 7479.

10TH ST. NE., 2520—2 bedrooms, living room, kitchen, dining alcove and bath; $51.50; Frigidaire on house current.
EDWARD M. WILLIS.
Tower Bldg. Nat'l 7479.

15TH ST. NE., 410—2 rooms, kitchen and bath; Frigd. on house current; $41.50.
EDWARD M. WILLIS.
1405 K st. nw. Nat'l 7479.

19TH ST. NW., 2110—Near school; front apt. of 3 rooms, kitchen, bath, $47.50; Frigidaire on house current.
LINKINS CO., 1733 De Sales st.

19TH ST. NW., 900—1 room, kitchen and bath, $38; 2 rms., kitchen and bath, $60; refrigeration included; 2 elevators; switchboard. Resident manager.
SHANNON & LUCHS CO.
1505 H st. nw. NAt. 2345.

CORNER 5th and G sts. nw.; 5 rooms and bath; h.-w. h.; facing Pension Park; rent, $35. Phone NOrth 5619. Key in drug store.

GET OUR for rent list of apartments and modern homes; reasonably priced. John F. Donohoe & Sons, 314 Pa. ave. se.

MAY our representative, with car, call for you and show you our apartments? Day phone, West 2044; night and Sundays, Lincoln 4842.

CONSULT US ABOUT APARTMENTS.
BOSS & PHELPS.
1417 K St. N.W. NAt. 9300.

DESIRABLE 4 r. & b. apt., like new, $45. Convenient to market, theaters and car lines. 1495 Newton st. nw.

THE ALBEMARLE
Two rms., kitchen and bath; electric refrigeration on house current; day and night elevator service; $42.50. Resident Manager, Decatur 2931.

801 BUTTERNUT ST. NW.—Near Walter Reed Hospital. 5 rooms, bath and porch. Refrigeration on house current. Resident manager.
WM. H. SAUNDERS CO., INC.
1519 K St. N.W. DIst. 1015.

SOUTH CATHEDRAL MANSIONS.
2900 Connecticut Ave.
Beautiful apartments of 1 and 2 rooms, kitchen and bath to 4 rooms, kitchen and 2 baths, ranging in price from $50.00 to $100.00. Large rooms, large closets, spacious grounds. Frigidaire, 24-hour elevator and switchboard service. Apartments in excellent condition. Lighted evenings.
H. G. SMITHY CO.
811 15th St. N.W. NA. 5903.

APARTMENTS — Furnished and unfurnished. 1321 Conn. Ave. De. 3800.
RANDALL HAGNER CO., INC.

2225 N ST., N. W.
$35
Two good-sized rooms, kitchen and bath; two closets, hall, electric refrigeration; newly decorated; adjoins Rock Creek Park in the rear. Resident manager, apt. 101, or phone DIst. 8141.
HENRY J. ROBB, INC.
1024 Vermont Ave.

$40—2 RMS., kit. and b., porch; close to cars, stores, &c.; walking distance of Govt. depts. Res. Mgr., 1440 R st.

Select Apartments in All Locations.
WEAVER BROS., INC.,
Washington Bldg. DIst. 9486.

CONSULT us about apartments. American Security & Trust Co., Real Estate Dept., 15th st. and Pa. ave. nw. NA. 4815.

950 LONGFELLOW N.W.
Apt. 8—2 rooms, reception hall, kitchen and bath....$32.50

1201 M ST. N.W.
Apt. 6—Front apt.; 5 large outside rooms and bath....$60.00

1207 M ST. N.W.
Non-Housekeeping Apt.
Four large outside rooms and bath, adults....$45.00

1413 GIRARD ST. N.W.
Two rms., recp. hall, kitch., bath; free refrig.; reas. rent. Resident Mgr., Apt. 3.

TAKOMA PARK, MD.
6615 Eastern ave. First-floor apt.; 5 all outside rooms and bath; front and rear porches....$40.00
LEE D. LATIMER CO.
728 Investment Bldg. NAt. 4146.

CONVENIENT location, Copley Courts, 1514 17th st. nw.; quiet, cool bldg.; free refrigeration and gas, elevator, switchboard; large 1, 2 and 4 room apts.; lighted for inspection.

PARK RD. NW., 1445—THE ALTON.
1 room, kit., din., bath....$40.00
2 rms., kit., din., bath....$50.00
3 rms., kit., din., bath....$65.00
Free refrigeration. Elevator. Res. Mgr.

APARTMENTS—Unfurnished 67
Post Classified Ads.—National 4205
(Continued.)

COLORED.
1545 6TH ST. N.W.
Desirable 5-room-and-bath apt....$42.50
GEORGE F. HANE, INC.
1422 "F" st. n.w. Nat'l 3964.

COLORED—1603 YOU ST. NW.
2 rooms, recep. hall, kit., bath....$45
See janitor, in basement, or
A. M. COOPER, 820 11th nw.; NAt. 1332.

OFFICES for RENT 70
Post Classified Ads.—National 4205

EDMONDS BUILDING
917 15th st., opposite McPherson Square. Large, well-ventilated offices in suites of 2, 4 or 6 rooms. Complete service designed to appeal to substantial tenants. Very low rentals.
SHANNON & LUCHS CO.,
1505 H st. nw. Nat. 2345.

STORES for RENT 73
Post Classified Ads.—National 4205

2112 PA. AVE. NW.—Shop; will redecorate; $35. Shannon & Luchs.

HOUSES—Rent—Furnished 74
Post Classified Ads.—National 4205.

4205 MILITARY RD. NW.—8 rooms, 4 bedrooms; garage; piano, elec. washer, &c.; yearly lease. Inquire on premises.

858 WHITTIER PL. NW.—Cool, comfortable, semidetached brick; 5 rooms, $65; 6 rooms, $75; references.

FURNISHED HOUSES ALL SECTIONS.
GIBSON RENTAL BUREAU, INC.
1731 H ST. NW. NAtional 5578.

HOUSES—Rent—Unfurnished 76
Post Classified Ads.—National 4205.

BUNGALOW—Modern; 6 large rooms; fine condition; pink tile bath, with shower; oak floors, mirror doors, cedar closets, fireplace; large front porch; dinette, with furniture; large pantry; garage; 16th st. bus; $55; Indian Spring Park, Md. COl. 7571; evenings, SH. 3471.

EXCLUSIVE residential section; 3337 18th nw.; quiet, convenient; 9 rooms, 2 baths, 3 porches; 2 sleeping; automatic heat; 2-car garage; 3d-floor furnished apt.; all newly decorated; Frigidaire; will rent all or part very reasonable to desirable tenant. Call Mr. Rosenberry, AD. 7437.

GET OUR for rent list of modern homes and apartments; reasonably priced. John F. Donohoe & Sons, 314 Pa. ave. se.

MODERN HOMES and bungalows in Chevy Chase and other city and suburban sections at reduced rentals. Free auto for inspection. L. D. Measell. CL. 4733.

NEW HOUSE—8 rooms, built-in garage; large lot; beautiful location; reasonable. 4960 Chesapeake st. nw.; PO. 3014.

TAKOMA PARK, MD.—6-room bungalow, with garage; $50; near schools, stores, transportation. Apply Takoma Park Bank Bldg., or call SH. 2600.

6-ROOM modern home; west of 14th st., nr. Park rd.; fine cond.; $50. CL. 4854.

DESIRABLE SUBLET.
3412 Quesada st. nw., near Chevy Chase Circle, D. C. 7 rooms, 2 baths, modern; excellent condition; garage; immediate possession; $90 for account of tenant. POt. 2712 or DIXIE REALTY CO., NAt. 8880.

NEAR WALTER REED HOSPITAL.
Most desirable home of 8 rooms (4 bedrooms), sleeping porch, 2 other porches; h.-w. h.; large lot; blooming shrubs; garage; $70 month. National 1581.

4326 RIVER ROAD NW.
Semidet. brick; 6 r., b., 3 porches; h.-w. h.
BRODIE & COLBERT, Inc., Nat. 8875.

$45.50—5704 Georgia Ave.—7 rooms, bath and electricity; h.-w. h.; newly renovated and redecorated; $45.50.
WASHINGTON LOAN & TRUST CO.
Real Estate Dept. NA. 3440.

SUBURBAN for RENT 78
Post Classified Ads.—National 4205.

ATTRACTIVELY furnished 9-room, 3-bath and lavatory, cool house, in new condition, located Cherrydale, Va., half hour from city on private lane; garage. House equipped with radio and Frigidaire. Call Herndon 98.

BUNGALOWS—Modern nearby Va. and Md.; 5 rms and bath to 8 rms. and bath; $35 to $50. Auto service free.
LESLIE D. MEASELL CLeveland 4733.

TAKOMA PARK — 4-room-and-bath apt.; front porch; well shaded; $40. Also one for $37.50; 2 rooms, l. h. k., $20; 6-room bungalow and garage, $50; 8-room house, spacious grounds, $65.
LOUIS F. CUNNINGHAM,
33 Carroll Ave., Takoma Park. SH. 2809.

RENTALS—OUT of TOWN 80
Post Classified Ads.—National 4205.

POND COVE, CAPE ELIZABETH, ME.
For a real restful summer vacation, with a complete change of environment, only 8 minutes from Portland, we offer you for rent, modern, large, roomy cottages, well furnished, from 5 to 10 rooms, in an exclusive private community surrounded by large estates overlooking entrance to Portland Harbor, with combination of rocky shore and private sandy beach. Accommodations for large or small families, including separate maids' rooms. Reasonable prices. Write your particular requirements. Further information given. Henry E. Keenan, 691 Massachusetts ave., Arlington, Mass.

WANTED—REAL ESTATE 96
Post Classified Ads.—National 4205.

LOTS wanted (2); in suburb or on water front; not over 35 miles from Washington. Box M-144, Washington Post.

I PAY CASH for D. C. real estate; immediate settlement. Call Dist. 4509. E. A. GARVEY, 1126 Vermont ave. nw.

SHORE—Waterfront—Rent 81
Post Classified Ads.—National 4205

COLONIAL BEACH, VA. — Lackawanna Cottage, Bancrot ave. 6 rooms, bath; elec., city water; porch; wk., mo. or season. Mrs. Mary D. Massey.

EPPING FOREST, MD.—Cottage on waterfront; large living room, elec., water, entirely screened; ¾ acre ground; accommodate 6; June-Sept., $250; completely furnished; sailing canoe. Clev. 2606.

WANTED—TO RENT 82
Post Classified Ads.—National 4205

WANTED TO RENT AT ONCE—4, 5 and 6 room houses and bungalows in Hyattsville, Riverdale, Mount Rainier, Takoma Park or other nearby sections. O. B. Zantzinger Co., 945 K nw. NA. 5371.

ATTENTION! PROPERTY OWNERS.
List your vacancies with me for prompt service. Clients waiting.
LESLIE D. MEASELL, CLEVELAND 4733.

WE SPECIALIZE IN RENTING.
List Vacancies Today. Clients Waiting.
ACME RENTAL SERVICE, Dist. 6285.

Property Owners? Want Activity—Results—Service? List With
WAGGAMAN-BRAWNER REALTY CORP.,
1700 Eye St. ME. 3860.

HOUSES for SALE 86
Post Classified Ads.—National 4205.

CHEVY CHASE, near Military road at Rock Creek Park—Detached, English style; 6 rooms, 2 baths; outstanding bargain; priced less than row house, $8,950. Alvin Fischer, Co. 5610.

1436 MONROE ST. NW.
A repossessed house now for sale at $3,000 less than the new price; 6 rooms and bath; built-in garage; in new condition; open every morning; representative on premises; reasonable terms.
EDWARD M. WILLIS,
1405 K st. nw. Nat'l 7479.

$8,750—PARK ROAD NW.
Near 18th st.; 3-story brick home; 8 rooms and bath; modern; in good condition; will consider smaller house in exchange.
A. C. HOUGHTON & CO., Realtors,
1516 H st. nw. Dist. 7536-7537.

SACRIFICE BY OWNER.
2141 30th st. ne.—5-room modern bungalow, large lot....$5,750
3 K st. ne.—10-room brick, 2 baths, modern....$5,250
Phone Nor. 6765 for inspection.

Beautiful New Homes
WEST OF GEORGIA AVE.
6, 7 and 8 rooms, 2 bath. Sample open to 9 p. m., 1316 Rittenhouse st. nw. (straight out 13th st. to Rittenhouse). The club room is a beauty. Come out and see the difference. (Sample completely furnished.)
WAPLE & JAMES, INC.,
1226 14th St. N.W. DIst. 3347.

FOR DESIRABLE HOUSES—REASONABLY PRICED, CALL THE MUNSEY TRUST CO., NAT. 8080.

LIST YOUR PROPERTY WITH US.
McKEEVER-HARTUNG CO.,
NA. 2232. Shoreham Bldg. NA. 4750.

A completely renovized 4-bedroom and 2-bath detached home in Chevy Chase, D. C.; also four rooms on the first floor; center hall Colonial design. Detached garage. Formerly sold for $16,000. Price now, $10,950.
WM. H. SAUNDERS CO., INC.,
1519 K St. N.W. DIst. 1015.

ON MARYLAND AVE. N.E.—$3,300.
Fronting right on this prominent boulevard near 12th st. Six-room and bath BRICK with hot-water heat; elec. and garage. An unusually cheap home.

NEW DETACHED BRICK—$8,750
Center-hall plan home on corner lot in west Chevy Chase, D. C. Six good-sized rooms, TWO TILE BATHS, recreation room with lavatory, porch, slate roof, furred walls, modern equipment, garage. Due to death in family, this home has been greatly reduced for immediate sale.
SHANNON & LUCHS CO.,
1503 H St. N.W. NA. 2345.

COLORED—At 3d and R sts. nw.; 6 rms., bath; h.-w. h.; elec.; real bargain; price, $3,750. DEc. 1180.

COLORED.
FAIRMONT HEIGHTS
6 rooms and bath; a. m. i.; h.-w. h., electricity; 100-feet front; $3,750; $250 cash, $25 a month.
AUSTIN M. COOPER,
820 11th st. nw. Nat. 1332.

LOTS for SALE 89
Post Classified Ads.—National 4205

CHOICE BUILDING LOTS—60 in Chevy Chase; fastest growing section in D. C.; reduced prices for quick sale. CLev. 4733.

TWO LOTS, 16x80, for sale, North Payten st., Alexandria, Va. Apply to owner, 910 D st. ne., Washington, D. C.

SUBURBAN for SALE 90
Post Classified Ads.—National 4205.

BUNGALOW—4 rms., bath, garage; large lot; sacrifice for quick sale. 509 Fern st., Lyon Park, Va.

$15,000.
BEAUTIFUL SUBURBAN HOME.
New-house condition, a. m. i.; 7 rooms, 2 tiled baths, all-electric kitchen, G. E. oil furnace; stone fireplace, 3-car garage, maid's quarters, stable and chicken house; 5 to 20 acres available; will consider trade or desirable town house. Call Kensington 367 or office, DIst. 9775. J. Conger, Newport Mill Rd., near Kensington, Md.

SEVEN-ROOM DWELLING, IN HERNDON, Va. Four bedrooms, sitting room, dining room, reception hall and kitchen, in first-class condition; electric lights, well in back porch, double garage, good barn and chicken houses, seven and one-half acres of land in high state of cultivation. Five minutes' walk from r. r. station, one-half mile from hard surface highway; $4,500; most reasonable terms. For further information apply to E. BARBOUR HUTCHISON, atty. for owner, 1400 H st. nw.

FARMS—LAND for SALE 93
Post Classified Ads.—National 4205

LARGE LISTING farms, suburban and waterfront property. R. D. Lillie, 238 Carroll st., Takoma, D. C. GE. 3300.

OLD VIRGINIA
COLONIAL ESTATES
Brick and stone, some with 60 to 1,000 acres, in the blue grass, horse and hunting section of Va., Middleburg, Warrenton and Leesburg. Walnut 8652.
F. W. HILBERT, LEEWAY, VA.

$75 DOWN—26 acres of woods on State road; 19 miles D. C.; $825. Nat. 3753.

7 ACRES ON river; 35 miles D. C.; close to good road; $1,200; terms.
2 acres; 7-room house; all modern; good outbuildings; on pike; 25 miles D. C.; price $4,300; $300 cash; $40 a mo.
Modern house and barber shop combined; all tools and equipment; in good town; $4,000; $1,000 cash; terms.
Lunch business; in good town; up-to-date equipment; also filling stations, &c.; prices reasonable and terms. Phone or write for appointment. HERN. 133.
PAUL T. POWELL, HERNDON, VA.

10 ACRES good land, 7-room house; plenty outbuildings; fine orchard; nice view; on macadam highway, 18 mi. from Washington; price, $2,500.
195-acre mountain farm; 70 acres fertile, tillable land; over 100 acres good timber; large mountain stream flows through this place; comfortable log house; 2 barns, poultry houses; fine spring and stone spring house in yard; 3 mi. from railroad town; price only $2,500.
Good 83-acre farm; on gravel road; electricity; price, $3,500.
180 acres; 20 mi. from D. C.; mostly in timber; fine stream; within 1 mile of hard road; $2,500.
Many other bargains also. R. C. PRINTZ, Herndon, Va. Phones: Office 69, home 51-J.

SHORE—Waterfront—Sale 95
Post Classified Ads.—National 4205.

COTTAGE—Sylvan Shores, South River; complete plumbing system; fireplace; screened; shade trees; will rent. 1600 A st. ne.

WILL SACRIFICE 5-room bungalow, opp. West River, adjoining Beverly Beach. Phone Annapolis 628-R. W. T. Moon.

SEVERN RIVER SECTION.
Modern house, 6 rooms, bath, pantry, gas and electricity. Fine fishing and crabbing. 200 ft. from water. Must sacrifice; cheap. E. E. VANOUS, R. F. D. 3, Box 65, Annapolis, Md.

SHADYSIDE, MD.—Cottages for sale or rent, right on bay. Call Yendell, COl. 1130-W.

CLASSIFIED DISPLAY
Post Classified Ads.—National 4205.

CLASSIFIED DISPLAY
Post Classified Ads.—National 4205.

We Offer You,
Mr. Golfer . . .
• 40 Riveted* Golf Spikes
• Half Soles
• Leather Heels
All for $1.39

*Riveted means golf spikes that can't work loose when the leather becomes wet. It means comfort, and permanency. Not screwed, not nailed—RIVETED.

When you Say Shoe Repairing Say—
SELIS
SHOE REPAIRING
810 14th St. N.W.
Open Wednesday (Memorial Day) Till 2 P. M.

BENNY Just a Wastrel By J. Carver Pusey

"CAP" STUBBS A Little Reckless By Edwina

MY—WHAT A PECULIAR ODOR—
HMMM—SMELLS LIKE A SKUNK—
WHERE'S TH' DOG—
KI YI YI YIP!
HI—PUP, C'M BACK HERE! LET IT ALONE—
HE HAD IT CORNERED—
MY LAND!
DON'T YOU LET HIM COME IN HERE—MERCY!
STAY OUT! GOOD NIGHT!
GEE! TIPPIE FEELS OFFAL BAD CUZ HE CAN'T COME IN—
MY LAND! WHAT DOES HE EXPECT! TH' IDEA! HE CAN SLEEP IN TH' GARAGE!

TODAY'S CROSSWORD

ACROSS.

1 Kind of fish
7 Deep gorge
13 Jubilant
14 Snapping beetle
15 Symbol for copper
16 Urchin
17 Lower momentarily
18 Leave
19 Loafed
21 One of an unsettled wandering race
23 Looked
25 Chide vehemently
26 Unit of work
27 Fixed charges
29 Word of consent
30 Meadow
31 Blackbird
34 Lines over newspaper articles
36 Passing fashion
39 Heathers
41 Unite by interweaving
43 More excellent
44 Kind of puzzle
45 Exists
46 Mountain in Alaska
48 Total
49 Myself
50 Lets
52 Sharper
54 Goes in
55 One holding an office of power

DOWN.

1 Cooking formula
2 One who gets away by artifice
3 Parent
4 Aquatic animal
5 Elocutionist
6 Say further
7 Color
8 Brings into line
9 Matter in the gaseous state
10 Pronoun
11 Contradict
12 Wears away
20 Side of a triangle
22 The present month
24 Valleys
25 Small ornamental balls
28 Beverage
31 Pollute
32 Ascended
33 Gain the victory
34 More difficult
35 Evergreen tree
36 White lie
37 Quickness of perception
38 Dry, barren tract
40 Stop
42 Monkeylike animal
47 Donkey
48 Droop
51 By
53 Symbol for tellurium

YESTERDAY'S ANSWER.

D	A	D	O		S	P	A		A	L	A	S
O	L	A	F		H	A	D		T	A	X	I
S	U	N	F	L	O	W	E	R	R	I	D	
E	M	S		O	R		P	O	O	D	L	E
		E	A	S	T		T	A	N			
C	O	U	N	T	E	D		D	E	C	A	D
A	R	S			N	E	P			O	W	E
W	E	E	D	Y		N	O	M	I	N	E	E
			R	E	S		L	E	N	S		
B	A	N	Y	A	N		I	S		P	A	D
E	G	O		R	A	S	C	A	L	I	T	Y
L	A	S	H		R	O	E		A	R	E	A
T	R	E	E		E	N	D		W	E	N	D

(Copyright, 1934.)

Walt Mason, Himself

Dillinger.

We simply have to hand it to Dillinger, the ghost, that most elusive bandit, whom all good people roast. They had him safe in prison, in fetters neatly draped; a wooden gun was his'n, and with it he escaped. For weeks then he was racing, with followers a few, with stern officials chasing, and telling what they'd do. They set their traps to net him, their ambush good and strong, but didn't seem to fret him, he galloped right along. Along his spoor a-rooting, they penned him up in shacks, and he came out a shooting, and shot them in their tracks. He didn't seem to care if he busted all the rules; he laughed to scorn the sheriff and village constabules. And there were countless legions upon the bandit's track; they combed the forest regions, and then came combing back. "We'll have the skate directly," said these determined men; and then they, circumspectly, went forth to hunt again. Our Uncle's secret agents, who're seldom known to fail, went forth in solemn pageants to put this dub in jail. And there were guardsmen seeking, with rifles and with swords, and Dillinger went streaking right through the valiant hordes. This bandit, blithe and skittish, so debonair and gay, if in dominions British would last about a day.

(Copyright, 1934.)

THE BUNGLE FAMILY Brothers All By Harry J. Tuthill

FINE STUFF! WHILE WE WERE OUT SOLVING CRIMES....ONE, ANYHOW, SOME BURGLAR HAS BEEN USING THE SAFE IN OUR OFFICE TO PARK THE SILVERWARE HE GRABBED.
OUR ONE HOPE IS THAT MAJOR AMBUSH WAS ONLY KIDDING WHEN HE SAID HE'D NOTIFY....OH OH! HERE HE COMES NOW WITH THE LAW.
REG. U.S. PAT. OFF.
OH WHAT A BITTER PILL THIS IS.....TO HAVE THE POLICE, WHO THINK THAT DEDUCTION IS MERELY SOMETHING CONNECTED WITH ELECTRICITY, A POKING THEIR SNOUTS INTO THIS AFFAIR.
ANYHOW WE KNOW WHO THE SILVERWARE BELONGS TO. THE EL DORADOS.
5-29
BY JOVE GEORGE, THERE'S AN IDEA! WHY NOT MAKE THIS MESS CASE NO. 2? THE STRANGE CASE OF THE MISSING SILVERWARE.
MISSING? YOU MEAN DISCOVERED. LISTEN, WE'D BETTER NOT TRY ANY TRICK STUFF WITH THE POLICE OR.... HERE THEY ARE WITH THAT PHONY MAJOR.
THERE'S YOUR MEN, OFFICERS. WATCH THEM, THEY'RE NOT AS SILLY AS THEY LOOK!
WHAT'S ALL THIS ABOUT SILVER...?
YES, WE FOUND IT.... AFTER A LOT OF HARD WORK. IT BELONGS TO MONTGOMERY EL DORADO AND AS A MATTER OF PROFESSIONAL COURTESY WE'LL LET YOU HELP US RETURN IT TO HIM, OFFICERS.

JOE JINKS, Featuring Dynamite Dunn What About Dynamite? By Llanuza

5-29
PETE COULDN'T UNDERSTAND WHY JOE WOULD NOT ACCEPT ANY OFFERS FOR DYNAMITE TO FIGHT
Reg. U. S. Pat. Off.: © 1934 by United Feature Syndicate, Inc.
WHAT'S WRONG WITH THEM OFFERS? NOT ENOUGH JACK?
NO—THEY OFFER PLENTY—A COUPLE OF 'EM GUARANTEE AS MUCH AS FIFTY GRAND!
AN' YOU'RE TURNIN' 'EM DOWN!
SURE—BECAUSE NONE OF 'EM'S FROM THE GUY I WANT—THAT FOREIGN CHAMP-BATTLING BLITZEN!
-I TRIED TO GET HIM ONCE BEFORE-AN' THE ANSWER I GOT WAS THAT MAYBE HE COULD USE DYNAMITE SOMETIME AS A SPARRIN' PARTNER!
AN' BECAUSE THAT CRACK MADE YOU SORE YOU'RE PASSIN' UP ALL THESE SWELL BIDS?
YOU GOT IT! YOU THINK I'M GONNA LET A GUY INSULT ME AN' GET AWAY WITH IT?

NAPOLEON AND UNCLE ELBY By Clifford McBride

FROM NOW ON YOU'RE WORKING FOR YOUR PASSAGE AN' FOOD ABOARD THIS SHIP, I'M GOING TO UNLOCK THAT DOOR AN' LET YOU OUT, ONE WORD FROM ME AN' MY MATE HERE'LL SEE YOU OBEY ORDERS.
(c) Arthur J. Lafave
COME ON, GET THAT BUCKET AN' MOP AN' START SWABBIN' DOWN THE DECKS.
KEEP YOUR EYE ON HIM, NAPOLEON, I'VE TOLD THAT CREW OF YOURS TO ANSWER ME, "AYE-AYE, SIR", AN' I MEAN IT.

DIXIE DUGAN The Same Girl By J. P. McEvoy and J. H. Striebel

MYRA LORING?—OH—I ALMOST FORGOT—THAT WAS MY FATHER'S NAME.
—AND SO IT'S YOURS, TOO—"MACKEY"—THAT WAS THE NAME OF THE OLD FISHERMAN WHO FOUND YOU—THEY JUST TAGGED HIS NAME ON TO YOU AT THE ORPHANAGE FOR WANT OF ANOTHER
SEE—YOUR BIRTH CERTIFICATE WHICH I GOT WHEN I WAS SETTLING YOUR INHERITANCE CASE—IT READS "MYRA LORING" SO IF YOU WANT YOUR REAL NAME—
I DO! I DO!!
THEN IT'S A SIMPLE LEGAL FORMALITY—AS GOOD AS DONE—YOU CAN START IN CALLING YOURSELF MYRA LORING RIGHT THIS MINUTE!
"MYRA LORING"—AND I'M NO LONGER MYRA MACKEY
McNaught Syndicate, Inc., N.Y.
IT DOESN'T MAKE ANY DIFFERENCE—SO LONG AS YOU'LL ALWAYS BE "MICKEY"

THE GUMPS Round One

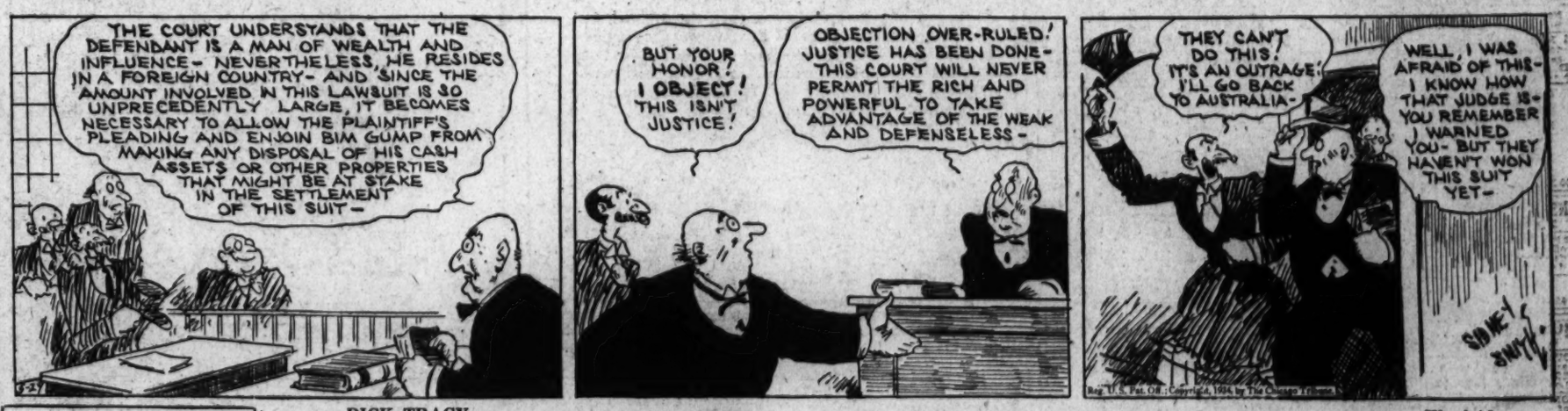
THE COURT UNDERSTANDS THAT THE DEFENDANT IS A MAN OF WEALTH AND INFLUENCE—NEVERTHELESS, HE RESIDES IN A FOREIGN COUNTRY—AND SINCE THE AMOUNT INVOLVED IN THIS LAWSUIT IS SO UNPRECEDENTLY LARGE, IT BECOMES NECESSARY TO ALLOW THE PLAINTIFF'S PLEADING AND ENJOIN BIM GUMP FROM MAKING ANY DISPOSAL OF HIS CASH ASSETS OR OTHER PROPERTIES THAT MIGHT BE AT STAKE IN THE SETTLEMENT OF THIS SUIT—
BUT YOUR HONOR! I OBJECT! THIS ISN'T JUSTICE!
OBJECTION OVER-RULED! JUSTICE HAS BEEN DONE—THIS COURT WILL NEVER PERMIT THE RICH AND POWERFUL TO TAKE ADVANTAGE OF THE WEAK AND DEFENSELESS—
THEY CAN'T DO THIS! IT'S AN OUTRAGE! I'LL GO BACK TO AUSTRALIA—
WELL, I WAS AFRAID OF THIS—I KNOW HOW THAT JUDGE IS—YOU REMEMBER I WARNED YOU—BUT THEY HAVEN'T WON THIS SUIT YET—
Reg. U.S. Pat. Off.; Copyright, 1934, by The Chicago Tribune

DICK TRACY Waylaid

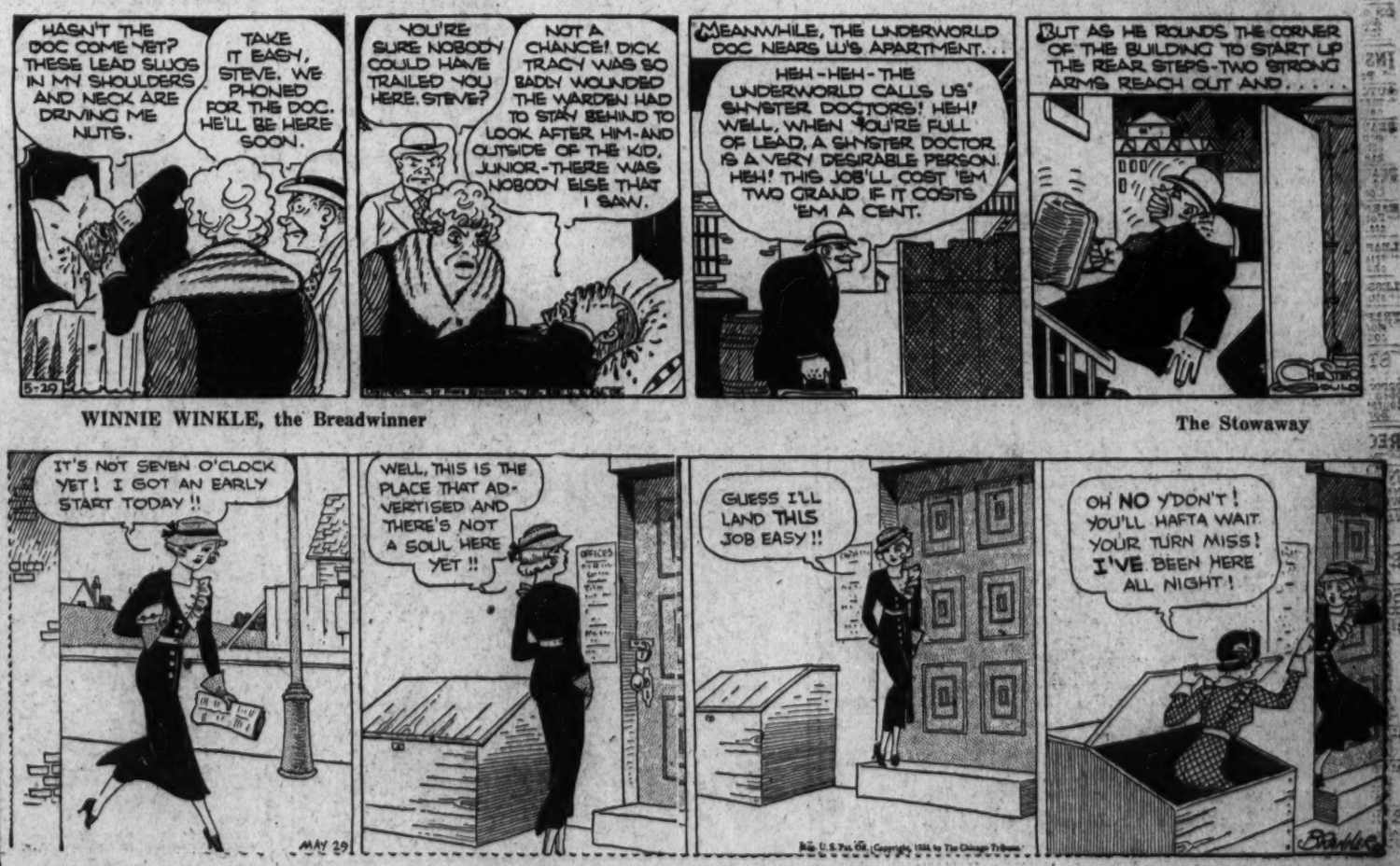
HASN'T THE DOC COME YET? THESE LEAD SLUGS IN MY SHOULDERS AND NECK ARE DRIVING ME NUTS.
TAKE IT EASY, STEVE. WE PHONED FOR THE DOC. HE'LL BE HERE SOON.
5-29
YOU'RE SURE NOBODY COULD HAVE TRAILED YOU HERE, STEVE?
NOT A CHANCE! DICK TRACY WAS SO BADLY WOUNDED THE WARDEN HAD TO STAY BEHIND TO LOOK AFTER HIM—AND OUTSIDE OF THE KID, JUNIOR—THERE WAS NOBODY ELSE THAT I SAW.
MEANWHILE, THE UNDERWORLD DOC NEARS LU'S APARTMENT...
HEH-HEH-THE UNDERWORLD CALLS US SHYSTER DOCTORS! HEH! WELL, WHEN YOU'RE FULL OF LEAD, A SHYSTER DOCTOR IS A VERY DESIRABLE PERSON. HEH! THIS JOB'LL COST 'EM TWO GRAND IF IT COSTS 'EM A CENT.
BUT AS HE ROUNDS THE CORNER OF THE BUILDING TO START UP THE REAR STEPS—TWO STRONG ARMS REACH OUT AND.....

WINNIE WINKLE, the Breadwinner The Stowaway

IT'S NOT SEVEN O'CLOCK YET! I GOT AN EARLY START TODAY!!
MAY 29
WELL, THIS IS THE PLACE THAT ADVERTISED AND THERE'S NOT A SOUL HERE YET!!
GUESS I'LL LAND THIS JOB EASY!!
OH NO Y'DON'T! YOU'LL HAFTA WAIT. YOUR TURN MISS! I'VE BEEN HERE ALL NIGHT!
Reg. U.S. Pat. Off.; Copyright, 1934, by The Chicago Tribune

-:- Radio Waves and Ripples -:-

MRS. FRANKLIN D. ROOSEVELT, bringing a message to farm and homemakers, will inaugurate a new program arrangement of the Department of Agriculture-sponsored Farm and Home Hour, to be heard on the first Wednesday in each month, starting June 6.

Familiar to listeners on its regular 12.30 p. m. N. B. C. spot, the new feature, to be known as the "Home Demonstration Radio Hour," will air discussions of accomplishments and developments in home demonstration work. Other speakers on the inaugural program will be C. W. Warburton, director of extension work for the Department; Mrs. P. L Timberlake, of Powhatan County, Va., who will discuss "What Ten Years of Home Demonstration Work Has Meant to Our Family."

Later programs will give farm officials an opportunity to enlighten the public on improvements that families can make in safeguarding health, home and community. There will be discussions of maintenance of standards on small incomes, recreation for farmers and the satisfaction of farm life. Music will be furnished by the Homesteaders' Orchestra

* * * *

WITH its eye on the ping pong monopoly — or draw your bayonets, boys, here comes a sports announcer—WJSV yesterday shifted its attack to another sector in that minor combat for sporting broadcasts you've heard about.

Not content, apparently, with its exclusive rights to reporting wrestling functions, WJSV announces with some aplomb that Bob Trout will give his matter-of-fact impressions of the Johnny Risko-Natie Brown heavyweight bout scheduled for June 4 at 10:30 p. m. at the Stadium.

But those N. B. C. minds are not yawning. Oh! No! They have been meeting in serious conclave for tactical confabs. And among other things, they discuss "policy."

CERTAIN favorite stars or programs make willing slaves of us all. Even your scribe intends to stay in tonight . . . wild women or wilder horses could not keep him from dialing WRC at 9 p. m. They're going to do "Carmen" and it'll be the bull-ring, that cigarette factory in Seville, smugglers' caves and an inn thronged with gypsies and soldiers, or nothing.

Adapted for one hour radio presentation, the Beauty Box Theater offers Gladys Swarthout and James Melton in the featured roles. Miss Swarthout is good to look upon and her impression of the fiery Spanish lass, interpreted by scores of others, should be very satisfying.

James Milton shouldn't be troubled with Don Jose's role . . . the gullible soldier, one of opera's most popular roles, should lend its light arias and swelling notes to Melton's attractive voice.

N. B. C.'s local studios just never have had a production manager . . . other boys who happened to be handy did the work . . . so after June 1 one David Shannon Allen, of Washington, will join the staff and take on duties that such a job might entail. He's had radio experience with a dramatic company.

At the same time, one John H. Dodge joins the staff as a salesman . . . after having demonstrated his ability in advertising fields.

The Morin Sisters—Pauline, Marge and Evelyn (left to right)—put their heads together for a picture. They sing like that on N. B. C.'s Musical Varieties every Friday afternoon.

Whitecaps.

WRC—Round table broadcast of eight newspaper art critics judging the $75,000,000 World's Fair Art Exhibit, 3 p. m.; one hour presentation of Bizet's "Carmen" with James Melton and Gladys Swarthout, 9 p. m.; Senator Alva B. Adams, of Colorado, discussing the Glass bill, which sets up a new system of credit for industry, 10:30 p. m.

WMAL—Discussion of "National Administration and Local Reorganization" by George F. Milton, editor of the Chattanooga News, and Arnold B. Hall, of the Brookings Institution, 6:15 p. m.; Initial installment of "Off the Deep End," Crime Club thriller, 7 p. m.; Cliff Edwards, the celebrated "Ukulele Ike," as guest of Ray Perkins, Palmer House, 9 p. m.; S. Mack Eastman, chief of the Extra-European section of the International Labor office in Geneva, heard from Swtizerland in discussion of "The Coming International Labor Conference," 9:30 p. m.

WJSV—Tenth annual spelling bee for elementary school children, 11:30 a. m.; The Washington Post presents Ruth Anne Davis in comments of feminine interest, 12 noon; Henry J. Fisher, president of the United Hospital fund, discussing "What Is Happening to Hospitals?" in an interview with Louis Resnick, director of the Department of Public Information, Welfare Council of New York, 2:45 p. m.; Col. Stoopnagle and Budd interviewing Col. Slippit, who orginated habit of sticking tickets in hatbands on trains, Camel Carvan, 9 p. m.

When Columbia broadcasts the finals of the tenth annual National spelling bee for elementary school children today from 11:15 p. m. to 12:00 noon, three eminent Washington educators will be holding the switch.

Dean George B. Woods, of American University, is chairman of the bee; Dean C. E. Hill, of George Washington University, and Dr. H. E. Warner, of the District Public Schools, will serve as pronouncers. Sponsored by 23 daily newspapers, the contest offers $1,800 in prizes to competitors. They'll juggle the words at the new National Museum here.

Hunter Dance Pupils Will Present Program

A program of dances by Alice Louise Hunter and her pupils, assisted by members of Miss Hunter's Community Center class at Raymond School, will be given next Friday evening in Pierce Hall, Fifteenth and Harvard streets. Miss Hunter will present two solos, a tango by Canzino and Chopin's Valse in E minor.

Among the ensemble numbers will be "The Artist's Dream," to music by Johann Strauss; "The Elements" (Schumann), "Interference" (Chasins), "Fairies in Our Garden" (Hadley) and "The North Wind Doth Blow" (Schumann). The pianists will be Mrs. Edith H. Hunter and Florence McCann.

Association Heads to Meet.

The annual meeting of the Washington Trade Association Executives will be held at the Carlton Hotel, Thursday at 1 p. m., with Dr. John Dickinson, Assistant Secretary of Commerce, as the guest speaker.

Army Reprimand Refused by Officer

Innocent of Misconduct, He Says; to Face Trial.

San Antonio, Tex., May 28 (AP).—Capt. Harold R. Coulter, Fort Sam Houston polo star, said today he had declined to accept an official reprimand and would defend himself before a court-martial against charges of improper conduct that also involve a wealthy San Antonio divorcee.

Capt. Coulter said he was given the option of taking a reprimand or standing trial. He declared he was innocent of any misconduct.

The case is expected to be tried in July. The charges against Capt. Coulter are drawn under the ninety-fifth and ninety-sixth articles of war and allege conduct unbecoming an officer and a gentleman. Conviction under the ninety-fifth article carries mandatory dismissal from the Army. Capt. Coulter is commanding officer of Company M, Twenty-third Infantry.

Pianist Plays in Charleston.

Louis Potter will give a piano recital this evening for the Friday Music Club of Charleston, W. Va., in the Women's Club auditorium there.

Willard

We Specialize
in installation and service of AUTOMOBILE RADIOS
Washington Battery Co.
1146 19th NAt. 4128

NRA

Shadowless

Silk Stockings
by Phoenix

$1.35
3 pr., $3.90

No more rings . . . no more shadows . . . no more heavier-in-one-spot-than-the-other hose! Phoenix has perfected this absolutely ringless, shadowless sheer stocking to flatter your legs. Other Phoenix features are their custom-fit tops and "long mileage" feet. In new summer colors. Sizes 8½ to 10½.

Main Floor, Hosiery

The Hecht Co.
F Street at Seventh

NRA

Van Raalte
WHITE GLOVES

$1.00

There's nothing more charming than a hand gloved by Van Raalte. And these are made of fabrics you'd never think of! Exciting? Yes! Smart? And how!

Main Floor, Gloves

The Hecht Co.

NRA

First in Washington to present
Guaranteed Cleanable
WHITE
Glove Leather
HANDBAGS

The softness of a crushed kid glove . . . these bags have just that quality. Plain or pig grained leathers . . . in everything from a slim envelope to nice squashy pouches. Many with beautiful Shell Frames.

$3
Handbags, Main Floor

The Hecht Co.

Stand Up and Cheer for Shirley Temple

the juvenile star of Warner's Frolic of Youth Comedies . . . now appearing with Warner Baxter in "Stand Up and Cheer" at The Fox Theater.

—*who introduces the new*

HOLLYWOOD 2-in-1's
Dress and Sun Suit Sets

Shirley sets the fashion pace for Young Americans this summer. First, you play in the sun in a next-to-nothing sun suit . . . then you slip on a matching frock to go to town . . . or a party . . . or 'most anywhere you please. Each garment may be worn separately . . . clever . . . what? Sizes 2 to 6.

$1

Second Floor.

The Hecht Co.
F Street at Seventh

NRA

THE HECHT CO.
BARGAIN ANNEX
613 E St.

Something New!
Men's Double-Breasted
FREE SWING
Flannel Suits
$16.95

Two-Piece Double-Breasted Suits. All-wool flannels in light grey or tan and fancy checks in light shades. Regulars, 34 to 42; Shorts, 35 to 44; Longs, 36 to 42.

The Hecht Co.—Bargain Annex.

NRA

"I am a Nurse"

What do
DR. M. W. LOCKE
shoes mean to me?

Most nurses have foot problems . . . it's only natural when you consider how many hours a day they spend walking up and down hard stone hospital corridors. Wearing an ordinary shoe would soon cause trouble. But not so with Dr. Locke's famous shoes. A "cookie" holds up the foot arch and a "wedge" swings the foot to the outside. There you are, Nurse, with never a footache to try your patience or your patients!

The WINDSOR
$10.50

Six Expert Dr. M. W. Locke Shoe Fitters Always in Attendance

Main Floor, Women's Shoes

The Hecht Co.
F Street at Seventh

Also—
DR. M. W. LOCKE SHOES
for Men and Children
Men's, $10 *Main Floor*
Children's, $4 to $7 *Second Floor*
THE HECHT CO.

The Post Radio Time-Table

Tuesday, May 29 — Washington Eastern Standard Time

	WRC 316M—950KC	WMAL 476M—630KC	WJSV 206M—1460KC	WOL 229M—1,310KC	
6:30	.....	.....	Elder Michaux ..	.....	6:30
6:45	Pollock, L'shurst	Early Risers.....	" " ..	.....	6:45
7:00	M'ning Devotions	Breakfast Club...	Sun Dial	Musical Clock..	7:00
7:15	Organ Rhapsody	" " ...	" "	" " ..	7:15
7:30	Cheerio	" " ...	" "	" " ..	7:30
7:45	"	" " ...	" "	" " ..	7:45
8:00	Herman, Banta .	" " ...	" "	" " ..	8:00
8:15	Landt Trio....	" " ...	" "	" " ..	8:15
8:30	Bradley Kincaid.	" " ...	" "	" " ..	8:30
8:45	Wife Saver.....	" " ...	" "	" " ..	8:45
9:00	Mail Bag.....	Edward MacHugh.	" "	" " ..	9:00
9:15	Clara, Lu 'n' Em	News	Senator Tydings .	" " ..	9:15
9:30	Treasure Chest .	Today's Children..	Woman's Hour ...	" " ..	9:30
9:45	Morning Parade.	Radio Kitchen....	" " ...	" " ..	9:45
10:00	" " .	Honeymooners ...	Navy Band.....	M'sical Interlude	10:00
10:15	"Your Child" ..	Piano Recital ...	" "	Variety, Values	10:15
10:30	Three Blues....	Marine Band	Woman's Hour...	" "	10:30
10:45	Al Bernard	" "	Pet Milky Way...	" "	10:45
11:00	Gene Arnold...	" "	Voice of Exp'r'nce	Ozzie Nelson ..	11:00
11:15	Johnny Marvin..	" "	Frank and Jim...	Dave Walls ...	11:15
11:30	Merry Madcaps.	Vic & Sade.....	Spelling Bee	Organ Doctor ..	11:30
11:45	" " .	Listening Post ...	" "	Joe Frasetto ..	11:45

AFTERNOON PROGRAMS

12:00	Maurice Lees ..	Words & Music ..	Ruth Anne Davis..	Al Seidman ...	12:00
12:15	" " ..	Honorable Archie.	Joan Marrow....	Meyer Davis ..	12:15
12:30	Merry-Go-Round	Farm, Home Hour	Jack Russell.....	" " ..	12:30
12:45	Lotus Orch ...	" " "	Tony Wons.....	Church of Air..	12:45
1:00	Dion Kennedy .	" " "	Gene. Stewart....	Sign off	1:00
1:15	" " .	" " "	Afternoon Rhythms	.....	1:15
1:30	Robert Crawford	Smackout	Artist Recital ...	.....	1:30
1:45	Ma Perkins	Nellie Revell	Hideo Yamaguchi.	.....	1:45
2:00	Echoes	Nathan Stewart ..	Met. Parade.....	.....	2:00
2:15	"	" "	" "	.....	2:15
2:30	Woman's Review	Music Magic	Music Makers.....	.....	2:30
2:45	" " .	" "	Henry J. Fisher ..	.....	2:45
3:00	Art Roundtable.	Betty & Bob.....	Sal. Army Band..	Sports, Variety	3:00
3:15	" " .	Singing Stranger .	Salon Orch.....	" "	3:15
3:30	Art Tatem	Alice Joy	Jerry Cooper ...	" "	3:30
3:45	Lady Next Door	Women's Clubs ..	T. S. Stribling....	Book Man	3:45
4:00	Music Box	Clark's Orch	The Dictators ...	Score Resume .	4:00
4:15	Kiwanis Club...	" "	Serenade	Dance Tunes ..	4:15
4:30	Tattered Man..	After'n Melodies.	Johnny Slaughter.	Orc'tral In'lude	4:30
4:45	Nursery Rhymes.	Orphan Annie....	Three Flats	Kate Smith ...	4:45
5:00	Sundown Revue .	Tea Time.....	Buck Rogers....	Something for .	5:00
5:15	Aunt Sue	News	Skippy	Everyone	5:15
5:30	Valencia Cubans	Musical Interlude.	Jack Armstrong..	" " .	5:30
5:45	Musical Interlude	Lowell Thomas...	Jean Bishop	Scouting	5:45

NIGHT PROGRAMS

6:00	Bulletin Board..	Amos 'n' Andy...	Evening Rhythms.	Wayne King ...	6:00
6:15	Gene and Glenn.	Advisory Council.	Just Plain Bill...	Today in Sports	6:15
6:30	Brad Brown ...	" "	Silver Serenaders.	Gov't. Family .	6:30
6:45	The Goldbergs .	Baseball Resume .	Boake Carter....	Greeting Hour.	6:45
7:00	Lee Reisman ...	Crime Clues	Arch McDonald..	Becker's Orch .	7:00
7:15	" " ...	" "	Voice of Ex'ience	News	7:15
7:30	Wayne King ...	Vocalians	Abe Lyman	Don Bestor ...	7:30
7:45	" " ...	" "	" "	Stamp Club...	7:45
8:00	Ben Bernie	Evening Album...	Maury Paul.....	Martha & Billy	8:00
8:15	" "	Dixie Harmonies.	" "	Organ Recital .	8:15
8:30	Ed Wynn.....	Duchin's Orch ...	M'polis Symphony	Ham Dalton ..	8:30
8:45	" "	" " ...	" "	Girls In Blue .	8:45
9:00	Beauty Theater .	Promenade	Camel Caravan ..	Joe Frasetto ..	9:00
9:15	" " .	" "	" "	" " ..	9:15
9:30	" " .	Geneva Broadcast	Old Apothecary..	Delancey Duo..	9:30
9:45	" " .	Oscar Shumsky ..	Pietro Bruno	Shay's Orch ...	9:45
10:00	Lights, Shadows.	THE POSTILION.	Harlem Serenade	Cocktail Hour.	10:00
10:15	Emil Coleman ..	Poet Prince	Child's Orch	General Cox ..	10:15
10:30	Radio Forum ..	Biltmore Hotel Or.	Phil Harris Orch.	Victor Young ..	10:30
10:45	" " ..	" " "	Ben Pollock Orch.	Emerald Isle...	10:45
11:00	News	College Inn Orch.	Hoffmayer's Orch.	Sign Off.....	11:00
11:15	Night Owl	" " "	" " "	.....	11:15
11:30	Lotus Orch.	Slumber Hour	Reggie Child's Or.	.....	11:30
11:45	" "	" "	" "	.....	11:45
12:00	Sign off	Sign off.....	Sign off.....	.....	12:00

Post Classified Ads Bring Results